

HALLEY LEAVES

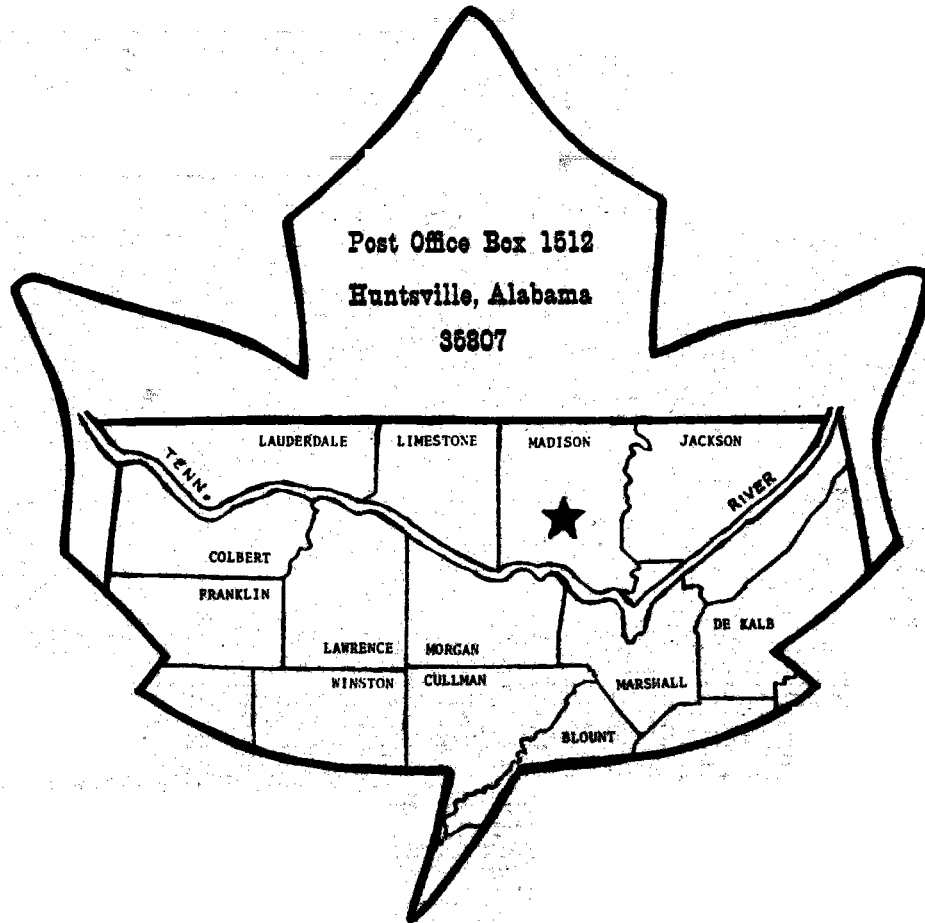

TENNESSEE VALLEY GENEALOGICAL SOCIETY, INC.

Quarterly

Volume 1

1966-67

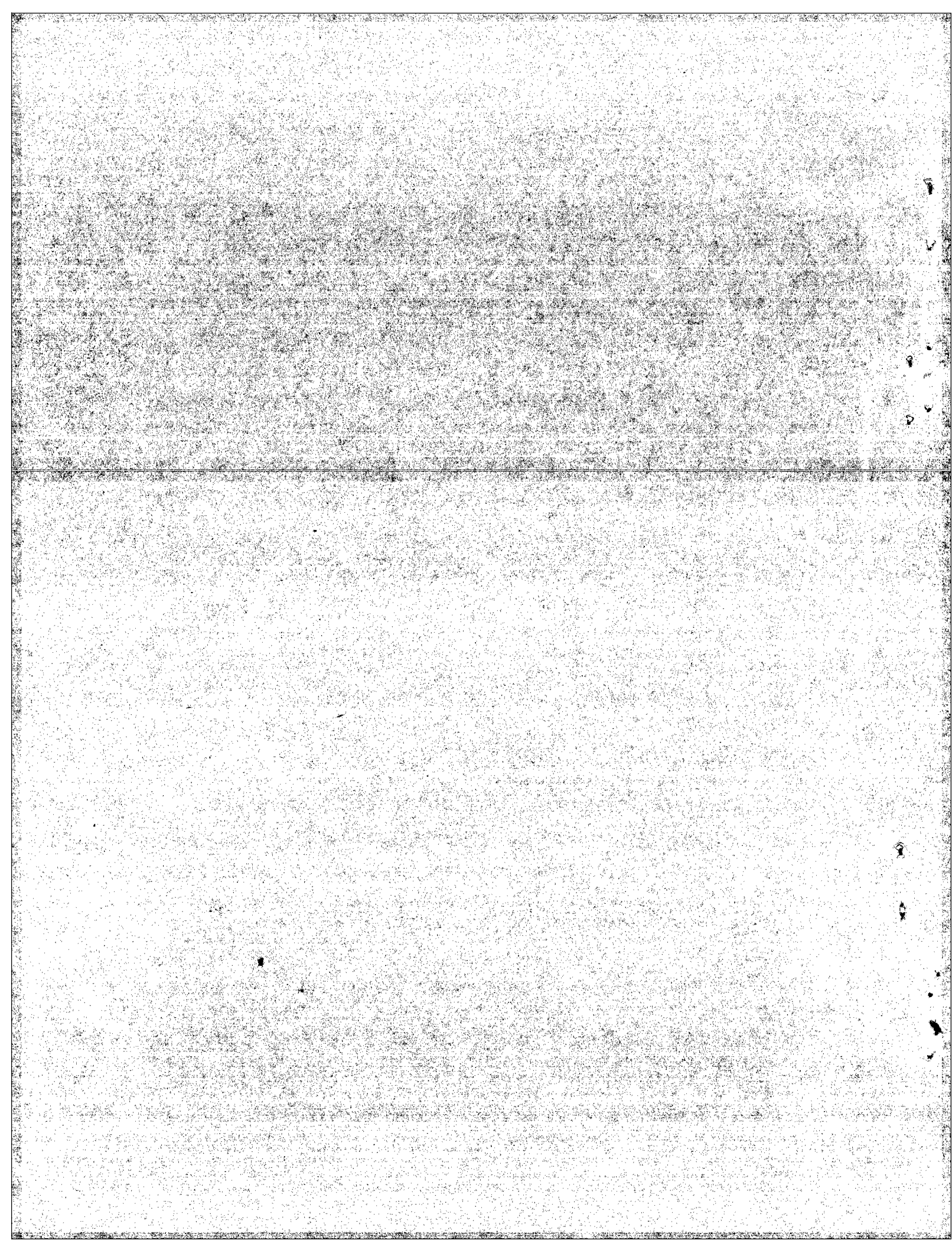

VALLEY LEAVES

Published by

THE TENNESSEE VALLEY GENEALOGICAL SOCIETY, INC.

Post Office Box 1512

Huntsville, Alabama 35807

VOLUME I

Editor

Jerry J. Webb

Reprinted

1971

1977

Vol. 1, No. 1

September, 1966

VALLEY LEAVES

Published by

THE TENNESSEE VALLEY GENEALOGICAL SOCIETY, INC.

Huntsville, Alabama

OFFICERS

President	Mrs. W. F. Sparkman
First Vice-President	Mr. Donald H. Shenk
Second Vice-President	Mrs. R. E. Blair
Third Vice-President	Mr. Jerry J. Webb
Recording Secretary	Mrs. J. G. Henry
Corresponding Secretary	Mrs. R. H. Gilliam, Jr.
Historian-Archivist	Miss Kathleen Johnston

BOARD OF DIRECTORS

Officers: plus:	Mr. L. W. Page
Mrs. C. H. Russell	Mr. L. D. Miller
Mrs. F. S. Hodge	Mrs. E. C. Wooten

COMMITTEE CHAIRMEN

Program	Mr. D. H. Shenk
Membership	Mrs. R. E. Blair
Publications	Mr. Jerry J. Webb

THE PRESIDENT'S MESSAGE

It seems appropriate at this time to review our progress and look forward to things to come.

Many people, interested in history and family have felt the need for association with others having similar interests. Mrs. Bessie Russell was a member of many two-member "Genealogical associations". With this background she suggested a larger organization and arranged for a first meeting. The enthusiastic group that met on June 2, 1966, elected officers and thus the Tennessee Valley Genealogical Society was born.

We have had three meetings at which Genealogical research methods were discussed. The Program Chairman hopes to invite visiting experts to address this society.

This first issue of "VALLEY LEAVES" marks the beginning of an important service to our membership and to non-members, as well, with the love of family. The cosmopolitan origins of our membership lends a breadth of interest not usual to a local organization.

Each of us has joined this Society to serve his own selfish interest but with the firm knowledge that cooperation with others having similar interests will benefit the whole organization. The editor of this publication will need your wholehearted cooperation. This is your bulletin and its value will depend to a large extent on the contributions made by the various members of the Society.

As President of your Society I appreciate the cooperative assistance of the Officers and Board which have been invaluable to me. With this group of officers and Society members we should be able to contribute much to the Tennessee Valley genealogical research, but it must be remembered that we are all working toward the same goal.

Sincerely,

(Mrs. W. F. Sparkman)
President

T A B L E O F C O N T E N T S

Tennessee Valley Genealogical Society Charter
 Members and Their Family Intrests..... 1

Maple Hill Cemetery Records..... 11

1809 Census of Madison County..... 21

Register of Applications and Permissions in
 Madison County..... 25

Books of Genealogical Interest in the Local
 History Room of the Huntsville Public Library..... 28

* * * * *

The initial issue of "VALLEY LEAVES" is new in more than one way. It is new to those of you having first access to Genealogical materials from the Tennessee Valley, and it is a new experience for those of us who compiled and published it. We sincerely hope that any initial weaknesses in this bulletin will diminish as our experience accumulates and as the material for publication broadens in scope.

The objectives of the Society are clearly defined in our Articles of Incorporation and By-Laws. Our intent in fulfilling these objectives is to bring to you Genealogical material from this area that you would otherwise not have access to.

We hope this issue of "VALLEY LEAVES" is the beginning of a new friendship between the Tennessee Valley Genealogical Society and fellow genealogists throughout the country.

For The Publications Comm.

Jerry J. Webb

* * * * *

Inquiries concerning membership in the Tennessee Valley Genealogical Society should be sent to Mrs. R. E. Blair, 1402 Lowell Dr. SE, Huntsville, Alabama, 35802.

* * * * *

CHARTER MEMBERS OF THE
TENNESSEE VALLEY GENEALOGICAL SOCIETY
AND THEIR FAMILY INTERESTS

ANDERSON, Mrs. John S., 221 Queensbury Dr., Huntsville, Alabama

Rebecca Fain, b. 7 May 1793, d. 7 May 1858; lived in Georgia;
married James McMullen, Jr., 21 March 1811.

Andrew Martin O'Quinn, b. 21 February 1839, d. 1922; lived in
Pinellas Co., Fla.; married Mary Ann Elizabeth McMullen,
3 November 1859.

John Lafayette Walsingham, b. 1852-53, d.ca. 1920; lived
in Taylor Co., Fla.; married Sarah Amanda Frances Victory
Durden.

Riecke of South Carolina.

BAILEY, Mrs. R. C., Route 4 Box 160, Athens, Alabama

Frances (Frank) W. Eddins, b. ca. 1833; married Sarah A. Hargrove
13 November 1848 in Huntsville, Ala.

Mary Ann Clampett, b. 1807 (NE Tenn), d. 7 November 1899; lived
in Madison Co., Ala.; married Benjamin Eddins.

William Schrimsher, b. 1776 (No. Car.), d. 1855; lived in Madison
Co., Ala.; married Elizabeth Meritt of No. Car.

Samuel Webster, b. 1775; lived in Madison Co., Ala.; married
Ann ? ?

BAILEY, Mr. R. C. Route 4 Box 160, Athens, Alabama.

Moses Bailey, b. ca. 1755, d. 1834; lived in Madison Co., Ala.;
married Judith ? ?

William J. Yarbrough, b. 5 April 1847, d. 23 October 1922;
lived in Limestone Co., Ala.; married Mary Ellen Giles
29 August 1872 in Madison Co., Ala.

Mary Jane King, b. 1836, d. 17 December 1929; lived in Lime-
stone Co., Ala.; married Henry Jackson Bailey (1835-1917).

Josiah Bailey; lived in Madison Co., Ala.; married Elizabeth
Moore 6 December 1834.

BLAIR, Mrs. Roy E., 1402 Lowell Dr., Huntsville, Alabama

John Sandlin, b. ca. 1803, d. 21 November 1868; lived in Lincoln Co., Tenn.; married Jane Clark 6 January 1821.

James Clark, b. 18 March 1764, d. 11 April 1823; lived in Lincoln Co., Tenn.; married Mary Cowan 2 February 1786.

William Street; lived in Huntsville, Ala.; married Elizabeth Cassandra Simmons (father Reuben Simmons) 8 July 1812.

William Smith, b. 8 January 1777(So. Car.), d. 16 April 1857; lived in Lincoln Co., Tenn.; married Sarah ? ? (1784-1860).

CORDER, Mrs. Wilson, Route 1, Lester, Alabama

COWART, Mrs. Eugene G., 204 Winthrop Dr., Huntsville, Alabama

Stephen J. Matthews, b. 1805(Tenn.), d. after 1870; lived in Lawrence Co., Tenn., and Pope Co., Ark.; married Sarah ? ? , b. 1805, ca. 1829.

John C. Dixon, b. 1828(Tenn.), d. 17 August 1887; lived in Tenn., and Pope Co., Ark.; married Sarah P. Stout, b. 1830 Alabama, 25 November 1847.

Ezekiel Coward(Cowart), b. ca. 1730(New Bern, NC), d. 1823(Miss.); lived in No. Car., So. Car., and Miss.; married Elizabeth Barfield before 1770.

Elias G. Cook, b. ca. 1814 above Richmond, Va., d. 1884; lived in Va., Madison Co., Tenn., and Yell Co., Ark.; married Sybella Mary Darby, b. 1824, Richmond, Va., ca. 1843.

CRUMP, Mrs. William L., 3918 Panorama Dr., Huntsville, Alabama

Harrison Dickerson Austin, b. 19 July 1835, d. 1 January 1906; lived in Tenn., and Ga.; married Mary Jane Stewart, 9 Nov. 1856.

Henry Arthur McQuade, b. 28 June 1846, d. 25 July 1907; lived in Tenn.; married Lucille M. Chedville.

Fielding Crump, b. New Kent Co., Va., d. 3 Feb. 1844; lived in New Kent Co., Va.; married Peachy Walker Boswell.

Dabney Phillips Jones, b. 1791, d. 1866; lived in Georgia; married Mary (Polly) W. Penn.

EVANS, Mrs. Ross W., 603 Stella Dr., Madison, Alabama

Elizabeth Elvira Whitman, b. 1852-53, Anniston, Ala., d. 1934;
lived in Texas; married Lewis Watson.

Lewis Watson, raised around Anniston, Ala.; lived in Texas;
married Elizabeth Elvira Whitman.

Virginia Burns, b. ca. 1850, d. 1926; lived in Alabama; married
William Peden.

Mary Sparger, b. 1833, d. 1925-26; lived in No. Car.; married
? ? Evans.

FAIN, Mrs. Cecil V., 500 Eustis Ave., Huntsville, Alabama

Elizabeth Elliott Kennedy, b. 1797(?) 1802(?), So. Car.(?),
d. between 1861 and 1872; lived in Miss. near Memphis; married
Henry Cato Horton ca. 1819 in So. Car.

Elizabeth Elliott, d. Charleston, So. Car.(?); married William
J. Kennedy ca. 1786 in So. Car.

FIELDER, Mr. James T., 409 Suhill Rd., Huntsville, Alabama

GIBSON, Mrs. Thomas S., 425 Eustis Ave., Huntsville, Alabama

GILLIAM, Mrs. Richard H., Jr., 1708 Red Oak Rd., Huntsville, Ala.

Joseph Thompson, b. 16 Jan. 1788 Hawkins Co., Tenn., d. after
1870 Marshall Co., Ala.; lived in Rhea Co., Tenn. and Marshall
Co., Ala.; married Mary (Polly) Hopkins 11 Sept. 1811 in Roane
Co., Tenn.

Henry A. Garvin, b. 3 Aug. 1798 So. Car., d. 6 July 1875; lived
in So. Car., Ga., Tenn., Miss., and Ala.; married Eveline S.
Haws 10 June 1824.

David Edward Humphrey, b. 16 Nov. 1769 Bedford Co., Va., d. 19
June 1857 Madison Co., Ala.; lived in Bedford Co., Va. and
Madison Co., Ala.; married Sarah (Sallie) Blankenship 27 May
1802 Bedford Co., Va.

Littleton Wesson, b. 1773 Brunswick Co., Va., d. Oct. 1834 Madison
Co., Ala.; lived in Brunswick Co., Va. and Madison Co., Ala.;
married Elizabeth (Betsy) Justice 25 Dec. 1793 Brunswick Co., Va.

GRAY, Mrs. Edward B., 3612 Williamsburg Dr., Huntsville, Alabama

HANKINS, Mrs. James D., 9627 Meridianville Pike, Huntsville, Ala.

David Duncan, b. early 18__ ; lived in Tenn. near Duck River;
married ? ? Sharp.

Elias Hankins, b. 1846, d. ca. 1932; lived in Ardmore, Okla. and
Texarkana, Texas; married Ola Agnes Bolton.

Andrew J. Chaney, b. 26 Sept. 1860, d. 24 Feb. 1905; lived in
Neshoba Co., Miss.; married Teresa Jane Alexander.

Lucinda A. Wedgeworth, b. 20 Dec. 1833, d. 29 Oct. 1913; lived in
Neshoba Co., Miss.; married Robert A. Morris (1820-1881).

HARRISON, Miss Bettye L., 1219 West Market, Athens, Alabama

Lorenzo Dow Harrison, b. 13 Jan. 1814, d. 31 Dec. 1882; lived in
Lincoln Co., Tenn. and Limestone Co., Ala.; married Joanna
Howell.

Miles Sanderson Craig, b. 15 June 1811 in Ala., d. 19 Feb. 1874;
lived in Limestone Co., Ala.; married Elizabeth (Betty)
Sanderson 16 Feb. 1843.

Hamilton F. (Hamp) Arthur, b. 12 Jan. 1820 So. Car., d. 1 Nov. 1887;
lived in Giles Co., Tenn. and Limestone Co., Ala.; married (2nd)
Mary Ann Chapman (b. 1836 Tenn.).

Asa Chapman, b. 1806 in Va., d. ca. 1857; lived in West Limestone
Co., Ala.; married Melinda ? ? .

HAUER, Mrs. Chris, 500 Governors Dr., Huntsville, Alabama

HAYS, Mrs. James D., 300 Haysland Rd., Huntsville, Alabama

HAYS, Mrs. James R., 4016 Lucerne Dr., Huntsville, Alabama

HEIMBOLD, Mr. F. Wilbur, 2305 Harmony Lane, Birmingham, Alabama

HENRY, Mrs. Jesse G., Route 2 Box 123-1, New Market, Alabama

John Hand, b. 1793-95 So. Car., d. 1860-69; lived in Miss.;
married Martha ? ?

Susan Childress(Childers), b. 1817 Tenn., d. after 1880; lived
in Miss.; married Hilliard J. Hand in 1839.

Cary C. Page, b. 1806 No. Car., d. after 1852; lived in Miss.;
married Rebecca Nobles 9 Aug. 1827.

Francis Cross, b. 1790-1800 Tenn., d. after 1840; lived in Miss.;
married ? ? ? (b. 1800-1810 So. Car.).

HENRY, Col. USAF (Ret.) Jesse G., Route 2 Box 123-1, New Market, Ala.

Andrew L. Henry, b. 1788 Va., d. after 1870; lived in Miss.;
married ? ? Bates (b. Tenn.).

John Edwards Williams, b. 6 May 1800 Tenn., d. 19 May 1860; lived
in Tenn.; married Martha (Patsy) McNeal (b. 18 Nov. 1806 So. Car.)

Ben D. Davis, b. 1823 Ga., d. ? ? ; lived in Miss.; married
Mary Jane Winter (b. 1824 Ala., d. 1860-70).

Orville McKee Wilson, b. No. Car., d. 1879; lived in Miss.;
married Mary Bryan (b. No. Car.).

HODGE, Mrs. Francis S., 1005 Wells Ave., Huntsville, Alabama

George Haden, b. 1783 or 1784, d. 1829; lived in Fluvanna Co., Va.
and Madison Co., Ala.; married Salley Hughes.

John Russell, b. 13 April 1758, d. ? ? ; lived in Va. and possibly
East Tenn.; married Rachel Hobbs 13 Sept. 1783.

William Wylie(Wiley), b. 1790-1800, d. ? ? ; lived in Georgia and
Madison Co., Ala.; married Betsy Webster 28 July 1818.

George W. Mann, b. 1822, d. 1886; lived in East Tenn. and Madison
Co., Ala.; married Mary Ann Wylie(Wiley) 1839 or 1840.

JOHNSTON, Miss Kathleen, 405 Eustis Ave., Huntsville, Alabama

JOHNSON, Mrs. W. T., 1311 Tommy Lane, Athens, Alabama

Josiah Johnson, b. 25 Mar. 1786, d. 12 May 1859; lived in Fairfax Co., Va. and Eagleville, Tenn.; married (2) Fariby Hyde (b. 28 Mar. 1797).

Stanhope Smith, lived in Tenn.; married Mary A. C ? ? ?
26 Dec. 1848.

James W. Vaughn, lived in Williamson Co., Tenn.; married Mary Nolen (b. 10 June 1827).

Mary Ann Chapman David, b. 18 July 1836, d. 19 June 1883; lived in Tenn.; married Hamilton F. Arthur.

MANTEUFFEL, Mr. Ralph J., 4014 Centaur Blvd., Huntsville, Alabama

Julius Manteuffel, b. ca. 1840, d. 16 Feb. 1904; lived in Fairhope, Ala.; married Bertha Polenskey (1844-1926).

Roland Richard Ramsay, b. ca. 1878, d. ca. 1948; lived in Tenn. and Ark.; married Polly Anderson Curlin (1880-1961).

MILLER, Mrs. Harry, 1610 Big Cove Rd., Huntsville, Alabama,

MURRAY, Mrs. Fancher, 510 Delaney, Huntsville, Alabama

NAFTEL, Mr. Lee A., 216 Greene St., Huntsville, Alabama

ODOM, Mrs. Robert E., 2714 Garvin Rd., Huntsville, Alabama

Stephen Smelley, b. ca. 1800 So. Car., d. after 1880 Ala.; lived in Perry, Bibb, and Hale Co., Ala.; married Abigail Wilson in Perry Co., Ala., 1830.

Zachriah Coward(t), b. ca. 1793 So. Car., d. 7 Jan. 1878 Ala.; lived in Pickens Co., Ala.; married Jane Adams.

John Laney Walters, b. 25 Dec. 1823 So. Car., d. 19 June 1904; lived in Fayette Co., Ala.; married Mary Catherine 1852.

Mary Summers Ramage, married William T. Sartain, 1832, in Tuscaloosa Co., Ala.

OLIVER, Mrs. Foster, 7015 Whitesburg Dr., Huntsville, Alabama

OLLIFF, Mr. Martin T., Jr., 3014 N. Morgan Circle, Huntsville, Ala.

John Shears Olliff (sometimes found as "Olive"), b. 1752, d. 1802; lived in Duplin Co., No. Car. and Bulloch Co., Ga.; married Johanna Jackson.

Simeon Tyner, b. ca. 1820; lived in Effingham and Clay Co., Ga.; married Hester Ann Southwell.

PAGE, Mrs. Lewis W., Sr., Box 284, 207 Kirby St., Scottsboro, Ala.

John Parks, b. 1 Jan. 1782, d. 22 Aug. 1845; lived in Blount Co., Tenn. and Jackson Co., Ala.; married Ruth Brown 13 Aug. 1816 in Blount Co., Tenn.

Benjamin Hodgins, b. Mar. 1788 No. Car., d. after 1850; lived in Jackson Co., Ala.; married Martha ?, b. ca. 1792 No. Car.

Ervin Baker, b. 11 Mar. 1810 Ken., d. 9 May 1879; lived in Jackson Co., Ala.; married Sabina Latha Heslip, b. 1814 Tenn., d. 1889 Tenn., on 21 Feb. 1831.

PAGE, Mr. Lewis W., Sr., Box 284, 207 Kirby St., Scottsboro, Ala.

John Page, d. 1804; lived in Goochland Co., Va.; married Edith Cauthon 31 Oct. 1761.

Rebecca Thomas Jones, d. 18 May 1838; lived in Madison Co., Ala.; married Lewis Page 4 Jan. 1819, in Madison Co., Ala.

Elizabeth Mulles; married Johnson Hodges 15 Apr. 1785, in Goochland Co., Va.

Sadler Family; Martha Sadler married Richard T. Hodges 23 Apr. 1819; Elizabeth Sadler married Pleasant Hodges 11 Apr. 1821; both in Madison Co., Ala.

POWELL, Mrs. James T., Jr., 2502 Scenic Dr., Huntsville, Alabama

PRUITT, Mrs. Patrick, 1108 Frazier Ave., Huntsville, Alabama

PERKINS, Mrs. Theodore E., 2210 Rothmore Dr., Huntsville, Alabama

Lemuel Calvert Newton Smith, b. 17 Sept 1835, d. 13 Jan. 1910;
lived in Ga. and Tex.; married Sarah Matilda Irby 24 July 1859.

Leandor Childers, b. ca. 1831, d. ca. 1904; lived in Pickens Co.,
Ga.; married Margaret Thompson.

Samuel Perkins, b. 23 Jan. 1783, d. 20 June 1853; lived in Anson
Co., No. Car. and Hardin Co., Tenn.; married 1st: Elizabeth
Marsh, and 2nd: Ann Ussery.

Evan Brooks, b. 7 Mar. 1839, d. 19 Mar. 1921; lived in Coffee
Co., Ala. and Hamilton Co., Tex.; married Charlotte Benson
in 1859.

RUSSELL, Mrs. Chris H., 511 Randolph Ave., Huntsville, Alabama

Michael King, came to Va. ca. 1636; lived in Nansemond Co., Va.;
married Elizabeth Hiry (or Cary).

Mary Ann (Nancy) Cheatham, b. 1795, d. ca. 1862; lived in No. Car.;
married John Dixon King ca. 1816.

Elizabeth (?) Jennings, d. ca. 1848; lived in Lincoln Co., Tenn.;
married W. D. (?) Jennings.

Samuel Weaver, d. Aug. 1769; lived in Cumberland Co., Va.;
married Francoise L. Orange (?).

SHENK, Mrs. Donald H., 2208 Lytle St., Huntsville, Alabama

David Dodson, b. Va., d. 1830 Tenn.; lived in Maury Co., Tenn.;
married Frances Fitzgerald in Pittsylvania Co., Va.

Andrew Forgey, d. 1819 Tenn.; lived in Knox and Maury Co., Tenn.;
married Ellen (Eleanor) Randall.

William Adkins, b. Burke Co., No. Car., d. 1820 Maury Co., Tenn.;
lived in No. Car. and Tenn.; married Martha Jane Patton.

Mathew D. Harbison, b. 1779 No. Car., d. 1857 Tenn.; lived in
Maury Co., Tenn.; married Sarah Dorcas Witherspoon.

SMITH, Mr. Robert B., 2713 Day Rd., Huntsville, Alabama

SHENK, Mr. Donald H., 2208 Lytle St., Huntsville, Alabama

Daniel Shenk, d. 1854; lived in Holmes Co., Ohio; married
Susanna ? ?

David Hendrickson, b. 1817; lived in Windfall, Ind.; married
Ruth ? ?

SPARKMAN, Mrs. Ward F., 402 White St., Huntsville, Alabama

Capt. Henry Bell, b. 1759-60, d. 1816; lived in Orange Co., Va.;
married Elizabeth Garrett Alcocke in 1790.

Lucy Ann Cabiness, b. 1785 Botetourt Co., Va.; lived in Va. and
Ken.; married David Calhoun Caldwell ca. 1802.

SPARKMAN, Mr. Ward F., 402 White St., Huntsville, Alabama

STAAB, Mrs. Harold G., 208 Spring Valley Ct., Huntsville, Alabama

TERRY, Mrs. A. Ezell, 1414 Monterrey Dr., Huntsville, Alabama

Nehemiah Howard, b. ca. 1725, d. 1798; lived in No. Car. and So.
Car.; married Edith Smith, dau. of Luke B. Smith.

Charles Malone, b. ca. 1750; lived in Milledgeville, Ga.

Charles Harris, b. 1780, d. 1858; lived in Dallas Co., Ala.;
married Cynthia ? ?

Polly Stamps, b. ca. 1770; lived in Coweta Co., Ga. and Wilkes Co.,
Ga.; married Joseph Echols.

TERRY, Mr. A. Ezell, 1414 Monterrey Dr., Huntsville, Alabama

George Terry, b. ca. 1786, d. ca. 1866; lived in So. Car., Ga.(?),
Ala. 1817; married Elizabeth ? ? , b. ca. 1796 So. Car.

George Darwin, b. ca. 1800, d. ca. 1866; lived in So. Car. and
Ala.; married Belinda Humphrey 1822 in Madison Co., Ala.

Henry E. Dunnavant, b. ca. 1820; lived in Tenn.; married
Lucinda ? ? , b. ca. 1825.

David Humphrey, b. 1769 or 1774, d. 19 June 1857; lived in Va.,
Tenn., and Ala.; married Sarah Blankenship 1802 in Va.

THOMPSON, Mrs. A. Chapman, 2214 Lytle St., Huntsville, Alabama

THOMPSON, Mrs. Wilbur E., 6515 Marsh Ave., Huntsville, Alabama

George Chancellor, b. 1812 Ga.; lived in Butler Co., Ala.;
married Catherine Talley.

Wm. W. Barrington, b. 5 Jan. 1829 Ga., d. 26 Apr. 1902; lived in
Crenshaw Co., Ala.; married Rhoda Adaline Weaver.

Wm. D. Tindall, b. 1830 So. Car.; lived in Crenshaw and Barbour
Co., Ala.; married Margaret Ann Smith.

Isaac Sheffield, b. 1780 No. Car., d. Oct. 1858; lived in Wilcox
Co., Ala.; married Rebecca Hare.

WEBB, Mr. Jerry J., 7903 Charlotte Dr., Huntsville, Alabama

James E. Webb, b. 6 Sept. 1794, d. 9 July 1873; lived in Brunswick
Co., Va. and Rutherford Co., Tenn.; married Martha Ann Floyd
1 Jan. 1817 Brunswick Co., Va.

James Webb, b. ca. 1770; lived in Brunswick Co., Va. 1820.

Isaac Drumright, b. ca. 1800 Mecklenburg Co., Va.(?), d. 1847 Greene
Co., Mo.; lived in Tenn.(?), and Greene Co., Mo.; married 2nd:
Mary Ann Roberts 19 May 1842 Greene Co., Mo.

James Drumright, b. 1771; lived Mecklenburg Co., Va. and (?);
married Lytha Crowder 23 Oct. 1794.

WILLIAMS, Mrs. F. Edward, 104 Wingate Ave., Huntsville, Alabama

WILLIAMS, Mr. F. Edward, 104 Wingate Ave., Huntsville, Alabama

WOOTON, Mrs. E. C., 1508 Elmwood Dr., Huntsville, Alabama

Samuel Young, b. Augusta Co., Va.; lived in Washington Co., Va.
and Bourbon Co., Ken.; married ? ? .

David Young, b. ca. 1764; lived in Woodford Co., Ken.; married
Nancy Neal.

William Young, b. ca. 1757; lived in Montgomery Co., Ken.;
married ? ? Trimble.

Charles Wooton, b. ca. 1775, d. ca. 1870; lived in Wooton, Ken.;
married Sarah Davis.

MAPLE HILL CEMETERY
HUNTSVILLE, ALABAMA

The oldest records to be found at Maple Hill Cemetery are dated from January 1867 to the present time. The ones dating from early 1800 were destroyed by fire several years ago.

There is a map at the office in the Cemetery that was drawn from a survey of 1873, laid out by Mr. Mayhew. This map shows the old part of the Cemetery.

There are a great many people buried in the old part of the Cemetery that no one can tell who they are unless they have a marker at their graves. The old maps went to pieces and the mark X takes the place of names on the map.

There were a number of Spanish American Soldiers buried there during the year 1898. After the war was over, some of their people had their bodies removed, what was left was removed to the National Cemetery at Chickamauga, Tennessee. This was done in 1914.

A map at the City Hall is in excellent condition, showing names of people who have lots in the Cemetery.

INSCRIPTIONS COPIED FROM HEAD STONES AT MAPLE
HILL CEMETERY, HUNTSVILLE, ALABAMA

Abraham Gaston
Native of New Jersey
Died Jan. 21st 1823
Aged 24 years

P. Merkle
Died April 16, 1842
Age 14 years

Mary Consort
Wife of
D.L. Murphy
Died Feb. 16, 1844

Katherine Caledonia
daughter of
Samuel and Jane Coltart
Died May 10, 1851
Aged 18 years.

Thomas Dillon
Died Sept. 11, 1823
Aged 35 years.

Jane, Wife of Samuel
Coltart, born in
Philadelphia
Nov. 30, 1802
D. Jan. 30, 1868

Caldonia. D. Oct. 30, 1826
Aged 3 years
Mary Jane, D. Jan. 2, 1833
Aged 2 years
Andrew, D. Nov. 1, 1830
Aged 2 years
James, D. Mch. 23, 1842
Aged 17 days

Mattie Neely
D. June 1, 1857

Mary Frances Atwood daughter
of Martha Caroline and Wm.
Atwood. B. Nov. 10, 1819
D. Sept. 17, 1820

George Atwood
B. Aug. 24, 1826
D. Sept. 5, 1827 Age 1 yr.

John H. Christian Esq.
Native of Charles City County
Virginia. Died in H'ville, Ala.
Feb. 28, 1829. Aged 28 years

Phillip Flannagan.
D. Mch. 11, 1832
Aged 36 years

Willie Tilman Croom
of Greensboro, Ala.
B. Mch. 11, 1825
D. May 24, 1841

Wife of Jessie Tinder
B. Aug. 25, 1819
D. Aug. 15, 1888

Mary H. Travis
Wife of J.D. Travis
B. in Williamsburg, Va.
D. Aug. 14, 1836
Aged 17 years

John D. Murphy
D. Aug. 3, 1852
Aged 27 years

J.H. Walpole
B. Nov. 17, 1801
D. June 11, 1840
Aged 38 years

Infant children
James and Bettie Neely
Sally Neely
D. Aug. 11, 1856
Alexander Neely
B. Feb. 3, 1828
D. June 1, 1833
Children of James and
Sarah Neely
Also infant daughter
William Neely
B. Feb. 9, 1833
D. Nov. 24, 1834

Mary Atwood
D. Sept. 5, 1837
Aged 81 years

Mary Ann Gormley
cousin of Wm. Gormley
D. Aug. 5, 1837
Aged 28 years

Margaret Steele
1821-1904

John Beirne
Attorney at Law
Graduate of Princeton
College New York.
B. Monroe County,
Virginia, Died in H'ville,
Ala. July 17, 1830
Aged 25 years

John Paine Carter
Attorney at Law
Native of North Carolina
D. Jan. 4, 1830
Aged 55 years

Wm. M. Patton
D. Feb. 23, 1859
Aged 52 years

Susane Patton
Dau. of Wm. and Mary A.
Patton infant B&D 1844

Mary A. Patton
D. April 29, 1844

Cate S. Patterson
B. July 4, 1839
D. July 24, 1847

Patterson
B. May 1800
D. July 1820

John T. Hickey
B. Rutledge, Tenn.
June 17, 1813
D. Oct. 13, 1834

Martha Hays Patton
B. Va. D. Nov. 29, 1862

William Patton
B. in the county of
Londonderry, Ireland
Mat 1779 Died Feb. 22, 1846

Jane Ramsey Wife of Wm. H. Pope
B. April 29, 1810
D. Jan. 31, 1832 Also
infant son Wyatt

Frances Turner Mastin
B. Dec. 26, 1780 (ashes)
D. Dec. 17, 1865

Ann Elizabeth Caroline Mastin
(nee Levert)
1799-1889

A.E.G.M. 1799-1889

William J. Mastin
B. Nov. 12, 1807
D. Nov. 14, 1845

Mary T. Mastin
wife of Wm. J. Mastin
D. March 24, 1881

Mary S. Patton
B. June 25, 1842
D. Sept. 3, 1845

Nancy Miller
Wife of Martin Miller

William Alexander
McKinzie
B. Feb. 14, 1822
D. Apr. 23, 1850
Aged 28 years

Robert Graham
B. in Moneghan County,
Ireland in 1800
D. in H'ville, July 25, 1845
"I hope not lost but gone
before"

Elizabeth Graham
Wife of Robert Graham
Born in Moneghan Co.
Ireland 1796
D. Mch. 24, 1860

John Huey
1805-1878

William A. Clarke
D. Jan. 3, 1883
Age 62 years

James White McClung
B. June 6, 1798
D. May 31, 1848

Maj. James Robinson
1805-1877
Sarah C. Robinson
1818-1904
Earnest C. Robinson
1856-1889

A.D. Faress Selleck

Kate Erskine
Dau. of James H. and
Jane Mastin
B. Dec. 28, 1844
D. Feb. 27, 1850

Doctor Edmund Irby
Born in Virginia, Died
June 6, 1858 Aged 68

Mary G. Irby
B. April 13, 1809
D. Sept 26, 1868

Mary St. J. Stanage

Edmund I. Mastin
B. Nov. 8, 1841
D. April 25, 1894
Adj. Kelly Brigade
C.S.A.

Eliza J. Huey
1825-1898

Alice Bray
1840-1903

E.M. Cowles
B. Farmington Ct.
Dec. 12, 1801
D. May 30, 1870

Hannah Jane Cowles
1823-1905

Clara Ware Hereford
1843-1903

Mary Read wife of
John Read B. Jan. 20, 1791
D. Aug. 14, 1828

Mary Louise Dau. of John and
Mary Read B. Nov. 6, 1834
D. July 17, 1857

James P. Bradley
B. June 16, 1835
D. May 31, 1853

Nicholas J. Love, Son of
Geo. W. and Martha N. Love
B. June 10, 1839
D. Oct. 25, 1858

Green Pickard
B. Aug. 8, 1805
D. Sept. 30, 1854

Alice D. Lewis
1846-1926

Samuel R. Lewis
1845-1914

Merrie D. Lewis
B. Jan. 16, 1870
D. Nov. 30, 1888

Julia Eva Sharpe
B. Dec. 8, 1856
D. Feb. 13, 1859

A. J. Wolf Conductor
U. S. M. RRds. Native
of Pennsylvania. Killed
in the faithful discharge
of his duty, near Decatur,
Ala. March 21, 1865

Wm. L. Colton
B. in Saratoga Co. New York
D. Nov. 4, 1850 Age 36 years

Joseph N. Kennedy
B. in Bucks County, Pa.
D. Nov. 26, 1857
88 years old

Mary, Wife of Joseph N.
Kennedy D. May 1, 1868
Age 80 years

Rev. Alexander R. Erwin D.D.
Born in Caddo Parish La.
Jan. 12, 1820
D. Jan. 10, 1860
Former Pastor of the Methodist
Church and President of the
Huntsville Female College

Robbie Gurley

Maria Kinkle, Wife of John
Kinkle. Born in Virginia
1801 Died July 26, 1891

John Kinkle
D. March 11, 1845
Aged 47 years

Mrs. C. A. Kinkle
B. Sept. 2, 1828
D. Dec. 8, 1858

Robert M. Kinkle
B. Dec. 5, 1821 in H'ville
Ala. D. April 15, 1852

Eliviria A., Wife of D. S.
Nowlinand Dau. of Jas. &
S. E. Rutherford. B. Nov. 14,
1838 Died Jan. 12, 1859

India N. Teagye, Dau. of
Wade and Ann W. Nowlin
B. Sept. 17, 1837
D. March 1, 1884

Sallie J. Hunt
Dau. of Edward and Mary Ann
Douglass B. May 12, 1805
D. December 16, 1887

Pattie Bradley
B. Oct. 16, 1843
D. Oct. 26, 1856

John Read, Born in Bedford
Co. Virginia, July 21, 1784
D. March 9, 1861

Mary Chambers Bradley
B. Sept. 10, 1841
D. May 29, 1852

Jeremiah Clemons
B. Dec. 28, 1814
D. May 19, 1865

W. G. Selleck

Ann Eliza Parsons
B. April 2, 1819
D. March 22, 1900

James Bradley
Born in Abington, Va.
April 17, 1794
D. Sept. 5, 1851

Silas Parsons
D. Sept. 17, 1860
Aged 61 years

Adaline Bradley
Wife of James Bradley
B. Sept. 30, 1806
D. March 2, 1878

Anne Eliza, wife of Judge
Silas Parsons. B. April 2,
1819 D. March 22, 1900
(two monuments)

John Bradley
B. July 9, 1848
D. March 30, 1897

John Lloyd
B. in Dinwiddie Co. Va.
March 8, 1786
D. Feb. 25, 1849

Sara Ann Bradley
B. Dec. 24, 1824
D. July 8, 1902

Martha P. Lloyd
Wife of W. B. Lloyd
B. in Prince George Co.
Virginia March 24, 1818
D. in Madison Co. April
16, 1850

Adaline Weakley
B. March 16, 1840
D. Oct. 9, 1908

Geo. W. O. Atwood
B. in Amoskeag, New
Hampshire Dec. 14, 1827
D. July 16, 1870

Wm. T. son of A. O. & E. F.
Weaver B. Sept. 6, 1810
D. July 5, 1852

Britten Franks
B. Aug. 15, 1807
D. Dec. 27, 1891

Laura Amity, Dau. of E. M.
& H. J. Cowles B. June 14,
1865 D. June 15, 1866
Edward son D. June 30, 1858
Aged 8 months

John Fitzhugh Lay
B. Dec. 1, 1852
D. June 24, 1856

Sam'l J. Shanklin
B. Feb. 9, 1818
D. July 24, 1870

Lucy Ann Shanklin
B. Aug. 26, 1851
D. May 25, 1863

Rev. Thomas W. Randle
B. in Stewart Co. Tenn.
April 13, 1815
D. Aug. 16, 1859
Presiding Elder of H'ville
District of Tennessee Conference

Martha D. Love
B. Nov. 23, 1814
D. May 16, 1896

Mildred Duryee
1861-1927

Mildred D. Austin
B. Dec. 26, 1828
D. March 11, 1886

Emma Scruggs

Bessie Newman Sledge
D. Oct. 26, 1916
Samuel Ridgely Cruse
1883
Frank 1880--Pery 1884
Mary A. Cruse
B. Jan. 1824
D. Oct. 1910
Harriett M. Cruse
1878
Christel Logeman

Harriett Cruse
Wife of John C. Logeman
B. June 1837
D. July 1905

Susie and Jessie children
of E.T. and F.A. Pollard

Henry L. Sheffey
B. July 21, 1851
D. Oct. 8, 1852

Julia G. Smith
July 13, 1873

Lucy Ann Shanklin
B. Dec. 22, 1827
D. April 20, 1862

Mrs. A.M. Humphrey
Feb. 14, 1802
D. Dec. 22, 1888

Leroy H. Jones
Sept. 22, 1813
Feb. 27, 1880

Mary A. Brandon, Wife of
Leroy H. Jones B. Jan. 9,
1824 D. June 21, 1866

William H. Jones
B. March 16, 1811
D. Feb. 13, 1857

William son
B. June 12, 1832
D. Oct. 26, 1853

Ketura
Eliza infant Dec. 21, 1851
D. Jan. 19, 1852

Mary Brandon
Native of Pennsylvania
Aet LXIII
Huntsville, Ala.
MDCCCXLLL

William Brandon
Native of Georgia
Aet. LX
Obit.
Huntsville, Ala.
MDCCCXLIII

Robert M. son of W. & T.E.
Brandon B. May 15, 1850
D. Oct. 26, 1850

Capt. Joseph T. Mogehee
Died in New York
March 3, 1900

Henry Tutwiler, son of
J. G. and M. E. Smith
B. April 10, 1856
D. May 15, 1852

John Humes Sheffey
B. Nov. 14, 1856
D. May 31, 1903

Idella K. wife of Rev.
W.D.F. Sawrie
B. Jan. 12, 1824
D. Sept. 3, 1856

Mary Elmira Sawrie
B. Dec. 8, 1851
D. May 21, 1853

Warna L. Jones
1815-1898

Mary Jane McLeon
Lena McLeon
1876

Mrs. Alfred Moore
1892

Leslie Watson Moore
4th Ala. Reg. C.S.A.
1861 Manassas

Virginia Eliz. Moore

Dr. Alfred Moore
Jan. 7, 1856

Mary Watson of Richmond
Virginia, wife of Dr.
Alfred Moore April 1, 1892

Mrs. Fannie Moore Mastin
May 8, 1872

William R. Moore
Dec. 31, 1896

Richard Winter Goodloe
Co. H. Reg. Miss. Vols.
C.S.A. Died April 3, 1863
of wounds received at
Murfreesboro, Tenn.
Aged 20 years

James Henry Donegan
June 14, 1872
D. Nov. 8, 1916

Elise W. Donegan
1893

William R. Moore
1896

Laura R. Helm

Harvey B. Ware
Jan. 8, 1865
Oct. 1, 1922

Marie Patton McDavid
March 20, 1840
March 15, 1908

R. M. Patton

Andrew Beirne Patton
B. Aug. 22, 1855
D. Oct. 7, 1883

Wm. A. Patton
B. Aug. 19, 1837
Killed at the Battle of
Shiloh April 6, 1862

Jane Locke Brahan
Wife of Robert M. Patton
1814-1902

Lewellen Jones and Nancy
Jones Parents of Mary P.
Rice.
Mary Pitman wife of Elisha H.
Rice, Born in Buckingham Co.
Va. in the year 1803 D. Aug.
19, 1885 M. P. Rice and
E. H. Rice

William King Acklin
B. June 8, 1842
was killed at the battle of
Gaines Mill June 27, 1862

Louisa Acklen
B. Jan. 28, 1815
D. July 2, 1862

William Acklin
B. Nov. 22, 1802
D. May 11, 1872

Theodore Acklin
B. Sept. 19, 1833
D. Nov. 18, 1870

J. Walker Patton
B. June 3, 1848
Died 1851

Geo. P. Beirne
B. July 8, 1809
D. July 18, 1881

Eliza Gray Beirne
B. Sept. 25, 1839
D. May 10, 1885

Geo. Anderson Gordon
B. Sept. 26, 1830
D. Oct. 5, 1872

Eliza Carter Gray wife of
Geo. P. Beirne
B. Sept. 12, 1811
D. Dec. 22, 1900

Robert Miller Patton
Born in Russel County, Va.
July 10, 1809
Died in Lauderdale County
Feb. 28, 1885

Alice Reed, Wife of Albert
F. Murray B. Mch. 16, 1844
D. Nov. 6, 1879

John Reed
B. Aug. 12, 1815
D. Oct. 27, 1865

Sarah E. Mattdon
Wife of John S. Reed born
in Northfield, Mass.
June 11, 1815
Died June 18, 1893

Mattie Acklin
1835-1914

Mary D. Patton
B. Oct. 14, 1849
D. Aug. 9, 1863

Laura R. Helm
Mary D. Patton

Marion, wife of James Wilson
B. March 28, 1800
D. Oct. 22, 1875

Martha Antonio Lloyd, wife
of Charles Gill
B. Jan. 20, 1839
D. Jan. 4, 1871

Cordie Spillman, Dau. of
Martha A.L.
Chas. A. Gill
B. Oct. 11, 1870
D. Jan. 21, 1873

Ellen Beirne Gordon Dau.
of Geo. A. & E B. Gordon
B. Sept. 1858 D. Aug. 1865

Ellen Beirne Gordon wife of
Geo. A. Gordon
B. May 11, 1832
D. Aug. 15, 1867

Nona P. Beirne
B. Feb. 2, 1850
D. Dec. 30, 1865

Howard Beirne Thomas
wife of J. Hanson Thomas Jr.
B. Dec. 27, 1843
D. Oct. 7, 1867

Jane Patton Beirne
B. Feb. 7, 1848
D. Jan. 23, 1918

Howard Beirne Thomas
B. Oct. 7, 1867
D. June 23, 1937

Peter J. Pickard son of
A.J. and M.W. Pickard
B. Oct. 28, 1838
D. Feb. 23, 1869

Mrs. Jennie Whitson
Dau. of Rev. W.D. Chadwick
B. April 26, 1844
D. May 2, 1873

Mary Allice, Dau. of
Samuel & Susan Fordyce
B. Nov. 25, 1807
D. Jan. 21, 1869

(to be continued)

CENSUS OF MADISON COUNTY (ALABAMA) MISSISSIPPI TERRITORY

TAKEN JANUARY 1809

NAME	MALES		FEMALES		SLAVES
	Number under 21	Number over 21	Number under 21	Number over 21	
Reubin Windham	1	1	-	2	-
Jiles Mucklerrey	2	1	2	1	1
John Murphy	6	1	3	1	
John Wood	3	1	4	1	
Jacob Byoits	2	1	1	1	
Levy Melvin	2	1	7	1	
Leban Rice	4	1	-	2	1
Aaren Rice	1	-	-	1	
Issac Brock	2	1	5	1	
Reubin Brock	1	1	2	1	
Sturdy Garner	5	2	2	1	
William Burges	3	1	5	1	5
Richard Burges	-	2	-	-	2
Larkin Rogers	5	1	3	1	
Charles Gwin	1	2	-	1	
Joseph Cartwright	1	1	-	1	
Littleton Felps	1	1	4	-	
Marman King	2	2	2	1	
James Moore	1	1	2	1	1
James Pybes	4	1	4	1	
John Murr	3	1	1	1	
Thomas Speaks	5	1	2	2	
James Fitzgerrald	1	2	3	2	
John Helm	1	1	1	1	
Thomas Murphy	3	1	4	1	
John Jones	-	1	-	1	
Jacob Clemmons	3	1	3	1	
Cullen Karp	2	2	2	1	1
Francis Shaw	-	1	-	-	5
John Shaw	-	1	-	1	
James Walker	5	1	2	1	
Moses Poore	2	1	2	1	
Issaih Hamilton	3	1	1	1	
Alexander McCollom	-	1	-	-	
James Hamilton	1	1	1	1	
John Gatlin	-	1	-	1	
Gavin Johnston	2	1	-	2	
Francis Johnston	2	1	2	1	
Issac Criner	1	1	-	1	2
Joseph Gormley	5	1	1	3	
Nicholas Couch	2	2	2	2	
George Baylis	2	1	4	1	

NAME	MALES		FEMALES		SLAVES
	Number	Number	Number	Number	
	under 21	over 21	under 21	over 21	
William Brown	1	1	-	1	
William Brown Jr.	2	1	3	-	3
Elijah Lawley	1	1	1	1	
Hugh Malloy	1	1	4	1	
Varnie Magbee	2	1	3	1	
Joseph Powell	1	2	2	1	
William Barlett	4	1	1	1	
Jacob Prewit	2	1	3	1	15
Joseph York	4	1	2	1	
William Prewit	1	1	-	1	2
James Mahan	3	2	1	1	
James Dayton	3	1	6	3	
John Grayson	4	2	2	1	2
Benjamin Wilson	5	1	2	1	2
James Wilson	-	1	-	2	
James Loller	-	1	-	1	
David Harles	4	1	1	1	
Thomas Jones	4	1	2	1	
Reece Bayles	-	1	2	1	
Robin Hampton	-	1	1	1	
John Waldrop	1	1	3	1	
Enoch Barry	2	1	4	1	
Robert Davis	-	3	1	1	
Robert Bushart	1	1	3	-	
Richard Crawson	5	1	6	1	2
Peter Anderson	2	1	2	1	
Jacob Cannimore	2	2	2	3	
Erikus Anderson	-	1	-	1	
Samuel Cannimore	6	4	1	4	
John Lamley	4	2	3	1	
Levy Byram	2	1	1	1	3
Reubin Stone	3	2	1	1	2
Jessey Cannimore	2	1	1	1	
David Lindsey	1	3	1	1	6
Benjamin Busby	-	2	3	1	8
John Gillin	2	2	2	1	
William Thompson	2	3	2	1	
Jacob Baldwin	1	1	3	1	1
Abraham King	2	1	-	2	
Issac Rogers	2	1	3	2	
Alfred Massingale	3	1	1	1	
Solomon Massingale	3	1	4	1	3
Caren Fulch	1	1	3	1	
Redden Crisp	1	1	-	1	
Issac Lee	1	1	-	1	
William Prewit	1	1	1	1	
John Bowren	3	2	-	1	

NAME	MALES		FEMALES		SLAVES
	Number under 21	Number over 21	Number under 21	Number over 21	
James Livingston	4	3	1	1	
Nathaniel Davis	-	1	1	-	
George Bayles	4	1	3	1	
John Maley	3	2	3	1	
Samuel Davis	3	3	1	1	
John R. Cook	1	1	1	1	
Mary Morrow	2	1	1	1	1
John Ridenoar	3	1	5	1	1
Asahel Babb	2	1	3	1	
James Babb	1	1	4	1	
Aseph Wills	1	1	5	1	
John Harles	-	1	2	1	
John Bayzone	2	1	8	1	
George Bayzone	1	1	-	1	
Levi Hines	5	5	3	1	
Benjamine Hines	-	1	-	-	
Absolom Colwell	1	1	-	1	
John Carter	1	1	3	1	5
John Bunch	1	1	-	1	4
Ebenezer Byram	1	1	-	1	4
Jacob Pence	-	2	3	1	
William Tindall	1	1	1	1	
James Breden	5	2	3	1	
Hezekiah Bayles Jr	1	1	4	2	
Daniel Bayles	2	1	-	-	
Hezekiah Bayles Sr	-	1	-	1	4
William Clark	5	1	6	1	
James McGowan	2	2	3	1	
Henry Maxwell	1	1	4	1	
John Hester	1	2	1	2	
John McCrimmons	-	1	-	1	
John Christian	3	2	6	1	22
Jacob McCarty	2	1	1	1	
James Black	-	3	-	3	
Mordacia Lammon	-	1	2	3	
Daniel McFall	3	1	-	1	
John Sprawl	3	2	2	1	
Benjamin Franks	-	1	-	1	
John Smith Sr	5	3	4	1	2
William Fields	1	1	-	1	
Daniel Morris	-	1	-	-	
George Broils	3	1	3	2	
John Condren	-	1	1	1	
John Lewis	3	1	1	1	
Henry Fergusson	3	1	4	1	
Robert S. Vallient	3	1	3	1	
John Bason	-	-	-	-	

NAME	MALES		FEMALES		SLAVES
	Number under 21	Number over 21	Number under 21	Number over 21	
William Crisp	-	1	-	1	
Henry Landers	4	2	1	1	
Amos Elliot	3	2	4	1	
James Walker	1	1	-	1	
George Light	3	1	2	1	
Jessey Sullens	4	1	3	1	
Levy Crow	3	1	1	1	
John Albright	3	1	2	1	
John Hellums	1	1	1	1	
Alden Byram	3	1	4	1	3
Thomas O'Banian	1	1	4	1	3
William Neighbors	2	1	2	1	
Edward Bradley	2	2	4	1	4
Andrew Sibley	2	3	1	1	
Spencer Ball	-	2	1	2	
John Hews	1	1	-	1	
Moss Seton	6	1	6	1	
George Poe	3	1	3	1	
James Crisp	2	2	2	1	
Anthony Street	3	2	4	1	
John Reynolds	3	1	2	1	
James Shoemaker	1	1	2	1	
Samuel Wilson	1	2	-	1	
James Anderson	4	1	2	1	
James Christian	-	2	-	1	
Thomas Austin	2	1	1	1	
Allen Christian	3	1	3	1	
Matthew Pendall	3	1	3	1	
Thomas Lindsey	4	1	2	1	
Henry Moore	1	1	-	1	
John Hatfield	1	2	-	1	1
Richard Mardis	3	1	2	2	3
Joseph Wagford	1	1	1	2	3
John Killingsworth	2	1	5	1	
Ebenezer Byram Jr	3	2	1	1	3
John Derick	-	1	1	1	1
Reynold May	2	1	2	1	
James Drake	1	1	1	1	
Edmond Clements	3	1	2	2	17
George Blackburn	3	1	-	1	
Benjamin Langford	1	3	1	-	11
John Couch Sr	3	2	3	2	
Thomas Couch	4	2	1	1	
John Couch Jr	1	1	1	1	
John Allison	4	1	3	1	

(to be continued)

REGISTER OF APPLICATIONS AND PERMISSIONS
 IN MADISON COUNTY (ALABAMA) MISSISSIPPI TERRITORY

APPLICANTS NAME	NO.	TRACT OF LAND WHERE SITUATED	RANGE	TWSP.	ACRES	1809 DATE
Reuben Windham	1	Flint River	1-W-1	7&8	160	Jan. 1
Jiles Mucklerey	2	" "	1-W-1	18	320	Jan. 2
Archibald Patterson	4	" "	1-W-1	18	320	Feb. 17
Malcom Patterson	5	" "	1-W-1	14	160	Feb. 17
Charles Gwinn	6	" "	1-E-1	21	160	Jan. 28
Samuel Livingston	7	" "	1-E-1	4	160	Jan. 27
Richard Burgis	8	" "	1-E-1	27	160	Jan. 29
Murdock Lemon	9	" "	1-E-2	2	320	Feb. 2
William Burgis	10	" "	1-E-1	34-35	320	Jan. 28
Daniel McPhail	11	" "	1-E-2	3	320	Jan. 2
Littleton Phelps	12	" "	1-W-2	11	320	Jan. 28
John Murphy	13	" "	1-E-2	19	320	Jan. 27
Freeman Jones	14	" "	1-E-1	20	200	Jan. 14
Thos. Speaks	15	" "	1-E-1	28	160	Jan. 30
John Baxter	16	" "	1-W-2	12	160	Feb. 16
Edmon Hedge	17	" "	1-W-1	11	160	Feb. 20
Benjamin Wilson	18	" "	1-E-3	14	320	Feb. 2
David Harles	19	" "	1-E-3	14	320	Feb. 2
Lewis Pew	20	Limestone Cr.	3-W-1	26	160	Feb. 12
David Jones	21	" "	3-W-1	26	160	Feb. 11
Issac Vernon	22	" "	3-W-2	1	160	Feb. 11
Daniel Bayles	23	Flint River	1-E-2	24	160	Feb. 2
Leban Rice	24	" "	2-E-1	22	160	Jan. 27
James Pybes	25	" "	1-E-1	19	160	Jan. 30
Jacob Pruitt	26	" "	1-E-2	21	320	Feb. 2
William Pruitt	27	" "	1-E-2	17	320	Feb. 2
George Bayles	28	" "	1-E-2	35	160	Jan. 30
Lewis Mothwin	29	" "	2-E-2	--	320	Jan. 27
Aaron Rice	30	" "	2-E-2	--	160	Jan. 27
Reubin Brock	31	" "	1-W-2	23	160	Feb. 16
Issac Brock	32	" "	1-W-2	24	160	Feb. 16
Francis Maxwel	33	" "	1-W-2	18	200	Feb. 16
John Murr	34	" "	1-E-1	20	160	Feb. 30
James Fitzgerald	35	" "	1-E-1	9&10	160	Feb. 10
Sturdy Gardner	36	" "	1-E-1	7	160	Feb. 17
Jacob Clemmons	37	" "	1-W-1	1	160	Feb. 17
Henry Saunders	38	" "	1-W-2	6&7	200	Feb. 15
Thomas Murphy	39	" "	1-W-1	13	160	Jan. 27
Jobe Potteet	40	" "	1-W-1	10	160	Feb. 27
Danl Gillis	41	" "	1-W-1	13	160	Feb. 17
John Jones	42	" "	1-E-2	10	160	Feb. 20
Edward Bradley	43	" "	1-W-2	36	320	Feb. 7
Jacob Broils	44	" "	2-E-1	22	160	Jan. 27
John Wood	45	" "	1-E-2	12	320	Jan. 27

APPLICANTS NAME	NO.	TRACT OF LAND WHERE SITUATED	RANGE	TWSP.	ACRES	1809 DATE
Aissiah Hamilton	46	Flint River	2-E-1	10	160	Jan. 30
James Hamilton	47	" "	2-E-1	9	160	Jan. 30
James Walker	48	" "	2-E-1	7	320	Jan. 30
John Johnson	49	" "	2-E-1	2	320	Jan. 30
Francis Shaw	50	" "	2-E-1	24	320	Jan. 30
Samuel Shaw	51	" "	2-E-1	24	320	Jan. 30
Cullin Earp	52	" "	2-E-1	10	160	Jan. 30
Harmon Kink	53	" "	2-E-1	9	160	Jan. 30
Moses Poor	54	" "	2-E-1	7	160	Jan. 30
Gavin Johnson	55	" "	2-E-1	7	320	Jan. 30
Joseph Gormely	56	" "	2-E-1	15	160	Jan. 30
Issac Griner	57	" "	2-E-1	15	160	Jan. 30
Nicholis Couch	58	" "	2-E-1	11	160	Jan. 31
Samuel Davis	59	" "	2-E-1	6	160	Jan. 31
John Malley	60	" "	2-E-1	6	160	Jan. 31
Samuel Davis	61	" "	2-E-1	11	160	Jan. 31
George Boyles	62	" "	1-E-2	25	160	Jan. 31
John R. Cook	63	" "	2-E-1	12	160	Jan. 31
Mary Morrow	64	" "	1-E-1	26	320	Feb. 1
John Ridener	65	" "	1-E-2	35	160	Feb. 1
James Babb	66	" "	1-E-3	2	320	Feb. 2
Asshel Babb	67	" "	1-E-2	35	160	Feb. 2
Joseph Hill	68	" "	1-E-3	1	160	Feb. 2
John Bayzere	69	" "	1-E-3	25	320	Feb. 2
George Bayzere	70	" "	1-E-3	25	320	Feb. 2
Benjamin Hines	71	" "	1-E-2	36	160	Feb. 2
Absalem Calwel	72	" "	2-E-2	--	320	Feb. 2
Levi Hines	73	" "	2-E-3	--	320	Feb. 2
John Carter	74	" "	2-E-1	10	160	Feb. 2
Jacob Pence	75	" "	2-E-3	--	160	Feb. 2
Ebenezer Byram	76	" "	2-E-3	--	320	Feb. 2
John Bunch	77	" "	2-E-2	--	320	Feb. 2
Hezekiah Boyles	78	" "	2-E-2	--	320	Feb. 2
William Clark	79	" "	2-E-2	--	320	Feb. 2
Hezekiah Boyles	80	" "	2-E-2	--	160	Feb. 2
James Brayden	81	" "	2-E-2	--	160	Feb. 2
James McGowen	82	" "	1-E-1	26	160	Feb. 2
Henry Maxwell	83	" "	2-E-1	13	160	Feb. 2
William Field	84	" "	2-E-4	--	160	Feb. 2
James Mahan	85	" "	2-E-4	--	320	Feb. 2
Jacob McCarty	86	" "	1-E-2	2	160	Feb. 2
John Sprall	87	" "	2-E-3	11	160	Feb. 2
John McCrammen	88	" "	1-E-2	11	160	Feb. 2
James Black	89	" "	1-E-1	35	320	Feb. 2
John Heister	90	" "	2-E-1	12	320	Feb. 2
John Smith	91	" "	1-E-2	10	160	Feb. 2
John Condren	92	" "	2-E-1	18	160	Feb. 2
George Broils	93	" "	2-E-1	23	160	Feb. 2

APPLICANTS NAME	NO.	TRACT OF LAND WHERE SITUATED	RANGE	TWSP.	ACRES	1809 DATE
William Brown Jr.	94	Flint River	2-E-1	33	160	Feb. 2
Elijah Lawley	95	" "	2-E-1	22	200	Feb. 2
James Dayton	96	" "	2-E-3	-	160	Feb. 2
Henry Ferguson	97	" "	2-E-3	-	160	Feb. 2
Hugh Malloy	98	" "	2-E-2	-	160	Feb. 2
Reece Bayless	99	" "	2-E-2	-	320	Feb. 2
John Waldrop	100	" "	2-E-2	34	160	Feb. 2
Robert Davis	101	" "	1-E-3	10	320	Feb. 3
Peter Anderson	102	" "	1-E-2	36	160	Feb. 3
John Limley	103	" "	1-E-2	36	160	Feb. 3
Robert Buhard	104	" "	1-E-3	36	160	Feb. 3
Jacob Kennimer	105	" "	2-E-1	-	160	Feb. 3
Richard Crowson	106	" "	1-E-3	24	160	Feb. 3
Stephen Kennimer	107	" "	2-E-3	-	320	Feb. 3
Samuel Kennimer	108	" "	2-E-3	-	160	Feb. 3
Robert Hampton	109	" "	1-E-2	26	160	Feb. 3
Levi Bryam	110	" "	1-E-2	12	160	Feb. 3
Reubin Stone	111	" "	1-E-3	11	160	Feb. 3
Benjamin Busy	112	" "	1-E-3	11	160	Feb. 3
David Lindsey	113	" "	1-E-3	23	320	Feb. 3
Uriah York	114	" "	1-E-2	21	160	Feb. 3
Joseph York	115	" "	1-E-2	22	160	Feb. 3
William Thompson	116	" "	1-E-2	13	160	Feb. 3
Jacob Fulcher	117	" "	1-E-2	12	160	Feb. 3
John Gillen	118	" "	1-E-2	25	160	Feb. 3
Abraham King	119	" "	2-E-2	12	160	Feb. 3
Jacob Baldwin	120	" "	2-E-3	-	160	Feb. 3
Isaac Lee	121	" "	2-E-3	-	160	Feb. 3
William Pruet	122	" "	2-E-3	-	160	Feb. 3
John Bearing	123	" "	1-E-2	23	320	Feb. 3
David Bearing	124	" "	1-E-2	23	160	Feb. 3
James Walker	125	" "	2-E-2	-	320	Feb. 3
Alfred Massengale	126	" "	2-E-3	-	320	Feb. 3
John Rogers	127	" "	1-E-3	13	320	Feb. 3
Jesse Sullens	128	" "	1-E-2	26	160	Feb. 3
John Helms	129	" "	1-E-3	13	160	Feb. 4
Thomas O'Banian	130	" "	2-E-3	1	320	Feb. 5
William Neighbors	131	" "	1-E-3	31	160	Feb. 5
Andrew Sibly	132	Indian Creek	1-W-4	1	160	Feb. 6
Spencer Bale	133	" "	1-W-4	11	160	Feb. 6
Moses Seton	134	" "	1-W-4	1	160	Feb. 6
Goerge Poe	135	" "	1-W-4	2	160	Feb. 6
James Criss	136	" "	1-W-4	11	160	Feb. 6
John Hows	137	" "	1-W-4	15	160	Feb. 6
Anthony Street	138	" "	1-W-4	23	160	Feb. 6
John Reynolds	139	" "	1-W-4	12	160	Feb. 6
John Shoemaker	140	" "	1-W-4	23	160	Feb. 6
Samuel Wilson	141	Flint River	1-E-3	17	160	Feb. 6
James Christian	142	" "	1-E-3	17	160	Feb. 6
Thomas Austin	143	Indian Creek	1-W-4	12	160	Feb. 6

(to be continued)

BOOKS OF GENEALOGICAL INTEREST IN THE LOCAL HISTORY ROOM
OF THE HUNTSVILLE PUBLIC LIBRARY

- 929 Everton, George B., Sr., and Rasmuson, Gunnar, "THE HANDY BOOK FOR GENEALOGISTS", Revised and enlarged; The Everton Publishers, Logan, Utah; c. 1962
- 929 Hotten, John Camden, "THE ORIGINAL LISTS OF PERSONS OF QUALITY; EMIGRANTS; RELIGIOUS EXILES; POLITICAL REBELS; ETC., WHO WENT FROM GREAT BRITIAN TO THE AMERICAN PLANTATIONS 1600-1700", Genealogical Publishing Co., Baltimore, Md., 1962; c. 1880.
- 929 Savage, James, " A GENEALOGICAL DICTIONARY OF THE FIRST SETTLERS OF NEW ENGLAND", Showing three generations of those who came before 1692; Vol. I, II, III, and IV; Genealogical Publishing Co., Baltimore, Md., 1965; c. 1860
- 929.3 Genealogical Society of Church of Jesus Christ of Latter-Day Saints, "A GENERAL INDEX TO CENSUS OF PENSIONERS FOR REVOLUTION OR MILITARY SERVICE 1840"; Genealogical Publishing Co., Baltimore, Md.; c. 1965
- 929.2 MacKinzie, George Narbury, L.L.B., "COLONIAL FAMILIES OF THE UNITED STATES OF AMERICA", in which is given the history, genealogy and armorial bearings of Colonial Families who settled in the American Colonies from the time of the settlement of Jamestown, 13 May 1607, to the Battle of Lexington, 19 April 1775; Vol. I thru VII; Genealogical Publishing Co., Baltimore, Md.; 1966; c. 1911.
- 929.2 "HISTORICAL COLLECTIONS OF THE JOSEPH HABERSHAM CHAPTER, DAUGHTERS OF THE AMERICAN REVOLUTION"; Vol. I and II.
- 929.3 Torrence, Clayton, (compiled by), "VIRGINIA WILLS AND ADMINISTRATIONS 1632-1800"; An index of wills recorded in local courts of Virginia 1632-1800, and of administrations on Estates shown by inventories of the estates of intes-tates recorded in will (and other) books of local courts 1632-1800; Genealogical Publishing Co., Baltimore, Md.; 1965; c. 1930
- 929.3 Ardery, Mrs. William Breckenridge, "KENTUCKY RECORDS---EARLY WILLS AND MARRIAGES---OLD BIBLE RECORDS AND TOMBSTONE INSCRIPTIONS"; Records from Barren, Bath, Bourbon, Clark, Daviess, Fayette, Harrison, Jessamine, Lincoln, Madison, Mason, Montgomery, Nelson, Nicholas, Ohio, Scott and Shelby Counties; Genealogical Publishing Co., Baltimore, Md. 1965; c. 1926

T A B L E O F C O N T E N T S

New Members and Exchange Bulletins.....1
 Maple Hill Cemetery Records.....29
 1809 Census of Madison County.....41
 Register of Applications and Permissions in
 Madison County.....45
 Books of Genealogical Interest in the Local
 History Room of the Huntsville Public Library...48

* * * * *

The response to "VALLEY LEAVES" Volume One, Number One, was very gratifying. We have received a number of letters complimenting our efforts and encouraging more of the same. We still have much to learn about compiling and publishing a Genealogical bulletin, and we hope our subscribers and readers will bear with us as we proceed along the learning curve.

The first issue of "VALLEY LEAVES" was mailed to over fifty Genealogical Societies throughout the Country to encourage an exchange of bulletins. The response to this venture has been rewarding; we have received an affirmative reply from fifteen Societies. Many new Genealogical Bulletins are now in place in the Local History Room of the Huntsville Public Library, and visitors are already profiting from information in the publications.

We are especially thankful for people like Mildred S. Watkins, who writes a weekly Genealogical column in "The Shreveport (Louisiana) Journal". Mrs. Watkins gave "VALLEY LEAVES" a nice publicizing in her November 8, 1966, column, and we were promptly rewarded with several new membership applications. You may receive fifty-two issues of "Ancestor Hunting" (Mrs. Watkins' column) for \$3.00 by writing: "Ancestor Hunting", The Shreveport Journal, P.O. Box 1110, Shreveport, La., 71102.

We are also thankful for our many new members, and will continue in our efforts to publish limited-circulation Genealogical material from the Tennessee Valley for their use.

For The Publications Committee,

Jerry J. Webb

THE PRESIDENTS MESSAGE

Volume One, Number One of "VALLEY LEAVES" has been well received by local members as well as many throughout the Country according to our report from the Membership Chairman. Our Society has given Mr. Jerry Webb a standing ovation for his initial undertaking.

The all day workshop in November was well attended indicating a keen interest by members and the need for more of this type gathering- -not only for the purpose of passing along valuable and informative methods of research, but also as a means of becoming better acquainted with our members. Another such Workshop will be forthcoming in the Spring. Several members through this media have found a missing link which they otherwise might not have found- -this indicates the Workshop was a success.

"VALLEY LEAVES" is your bulletin and it's success depends largely on your contributions and assistance to the Publications Committee. Your interest and encouragement give strenght to the continued benefits derived from this Publication by you and others of similar interests.

The Tennessee Valley Genealogical Society has grown to Fifty-one Charter Members and a total of seventy-one members local and out of state.

As President of the Society, I am gratified at the strong showing we have made during the Society's first six months and believe this to be a very good beginning. The interest and enthusiasm displayed by members of the Society bodes well for the future. Let's make this next year even more successful, striving toward our same goal of working together to the benefit of the Society.

Sincerely,

Margaret F. Sparkman

TENNESSEE VALLEY GENEALOCICAL SOCIETY

NEW MEMBERS

- Alabama Genealogical Register
Post Office Box 523, Handsboro, Mississippi
- Ambrister, Mrs. Floyd L.
4024 Red Oak Lane, Knoxville, Tennessee 37919
- Bulls, Mrs. Howard L.
Post Office Box 542, Reedley, California 93654
- Burden, Mrs. O. R.
4410 Montego Drive, Wichita Falls, Texas
- Collins, Troy Young
2104 Fairmont Ave., Fort Worth, Texas 76110
- Enas, H. C.
4817 Inwood Road, Fort Worth, Texas 76109
- Freeman, Miss Hazel D.
Box 26, Denham Springs, Louisiana 70726
- Gibson, Mrs. George E.
2207 12th Street, SE, Decatur, Alabama
- Gibson, George E.
2207 12th Street, SE, Decatur, Alabama
- Huss, Mrs. Erwin A.
1864 S. Brookwood Drive, Shreveport, Louisiana 71108
- King, Mrs. J. B.
1012 Ideal Way, Charlotte, North Carolina 28203
- Madden, Mrs. Paul H.
130 Dalzell, Shreveport, Louisiana
- McMurrey, Mrs. Walter R.
4409 Paul Avenue, Tampa, Florida 33611
- Noblitt, Mrs. H. L.
307 Campbell Avenue, Tullahoma, Tennessee 37388
- Norton, Mrs. Chas. E., Jr.
2724 Altadena, Birmingham, Alabama
- Reeves, James
Route 1, Gurley, Alabama
- Schwartz, Mrs. J. E.
300 South 29th Avenue, Hattiesburg, Mississippi

TENNESSEE VALLEY GENEALOGICAL SOCIETY

NEW MEMBERS

Smith, Mrs. R. T.
Post Office Box 29, Henderson, Texas

The Church of Jesus Christ of Latter-day Saints Genealogical Society, 107 South Main Street, Salt Lake City, Utah 84111

Tweedle, Mrs. Harry
Box 39, Tow, Texas 78672

EXCHANGE BULLETINS

Mobile Genealogical Society, Inc., Post Office Box 6224
Mobile, Alabama 36606 "DEEP SOUTH GENEALOGICAL QUARTERLY"

The Southern Arizona Genealogical Society, Post Office Box 6027
Tuscon, Arizona 85716 "SOUTHERN ARIZONA GENEALOGICAL SOCIETY BULLETIN"

Counts Genealogical Research & Publications, 3812 Glenmere Road, North Little Rock, Arkansas 72116 "ARKANSAS GENEALOGICAL RESEARCH AID"

Southern California Genealogical Society, Inc., 835 Locust Avenue, Long Beach, California 90813 "THE SEARCHER"

Florida Genealogical Society, 220 Beach Place, Tampa, Florida
"FLORIDA GENEALOGICAL SOCIETY JOURNAL"

Indiana State Library, Serials Division, 140 North Senate Ave.
Indianapolis, Indiana 46204 "THE HOOSIER GENEALOGIST"

Riley County Kansas Genealogical Society, 908 Kearney
Manhattan, Kansas "KANSAS KIN"

"THE NEW JERSEY GENESIS QUARTERLY", 151 East 81st Street
New York, New York 13026

Oklahoma Genealogical Society, Post Office Box 16652
Oklahoma City, Oklahoma 73116 "OKLAHOMA GENEALOGICAL SOCIETY QUARTERLY"

Texas State Genealogical Society, 2528 University Drive
Fort Worth, Texas 76109 "STIRPES"

San Antonio Genealogical & Historical Society, Post Office
Box 6383 San Antonio, Texas "OUR HERITAGE"

Fort Worth Genealogical Society, Post Office Box 864, Fort
Worth, Texas, 76101 "THE GENEALOGICAL SOCIETY BULLETIN"

Central Texas Genealogical Society, c/o Waco Public Library,
1717 Austin Avenue, Waco, Texas 76701 "QUARTERLY OF THE
CENTRAL TEXAS GENEALOGICAL SOCIETY"

(continued on page 49)

INSCRIPTIONS COPIED FROM HEADSTONES
 MAPLE HILL CEMETERY, HUNTSVILLE, ALABAMA
 (Continued from September, 1966)

Robert W. Patton
 B. Mch. 18, 1844
 Killed at the Battle of
 Selma. April 6, 1865

Charlie, Son of Jas. B. &
 S. M. Ford
 B. Oct. 17, 1856
 D. Aug. 2, 1862

Mary Stokley Dau. of
 Rev. W. D. & M. J.
 Chadwick D. Feb. 26, 1867
 age 8 years

Lizzie M. Harrison, wife of
 Dr. J. J. Harrison, Born
 July 18, 1845
 D. Feb. 13, 1866

Nell Simmons
 B. Aug. 27, 1898
 D. Mch. 13, 1926

Thomas P. Coombs
 Ohio
 Corpl. Provost Guard Co.
 April 2, 1922

Mariah B. Gill
 B. July 3, 1811
 D. May 29, 1874

Charles Thomas Grimmert
 D. Jan. 25, 1940
 Aged 68 years

Wm R. Gill
 B. April 21, 1843
 D. June 3, 1862 in Hospital
 Richmond Virginia of wounds
 received in Battle May 31st

William Wilson
 B. in Philadelphia, Pa.
 Dec. 20, 1809
 D. in Madison Co., Ala.
 July 7, 1881

J. Harry Strode
 B. Aug. 27, 1862
 D. April 30, 1864

John L. Fariss
 B. in Amelia County, Va.
 June 16, 1810
 D. in Huntsville, Ala.
 Jan. 23, 1884

Melvina M. Blunt
 B. Dec. 1, 1833
 D. Mch. 21, 1914

Virginia S. Petty, wife of
 J. V. Petty
 B. July 19, 1866
 D. May 16, 1889

James R. Blunt, Born in
 Sussex Co. Virginia,
 Sept. 12, 1817 Died
 Aug. 18, 1870

John Victor Petty
 B. in Clayton, Barbour Co.
 Ala. April 6, 1859
 D. in Huntsville July 31, 1898

John D. Blunt
 B. Nov. 13, 1869
 D. Aug. 15, 1870

William T. Blunt, Born
 in Sussex Co. Virginia
 April 25, 1808
 D. June 24, 1867

Sarah Harriett, wife of
 Edward E. Pynchon
 D. Feb. 14, 1872
 Age 61 yrs.

Edward Elliott Pynchon
D. June 23, 1886
Aged 64 yrs.

Sarah Eliza Pynchon, wife of
S. D. Hale D. May 10, 1859
Aged 26 yrs.

W. B. Rison
B. Feb. 6, 1842
D. Jan. 12, 1863

A. Rison
B. Nov. 27, 1803
D. April 10, 1862

Martha A. Bibb, wife of
A. Rison
B. Feb. 22, 1816
D. Dec. 29, 1908

William & Sarah Bibb

Wilson Cary Bibb
D. Nov. 30, 1879
Aged 67 yrs.

Cordelia Elizabeth, wife of
Wilson Cary Bibb, D. July 24,
1915. Aged 84 yrs.

Fannie Marsh, Dau. of Wilson
C. & Cordelia E. Bibb
D. Aug. 18, 1867 Aged 6 yrs.

Fanny Marsh Bibb
B. Jan. 1, 1861
D. Aug. 18, 1867

WCB 1813-1879
CEB 1832-1915

John Bibb, Born in Amherst
Co. Va. Sept. 18, 1805
D. Sept. 29, 1862

Thomas Bibb
B. May 13, 1816
D. Aug. 27, 1853

Joseph Keith Hale
D. Oct. 13, 1873
Age 16 years

William Garrett Bibb
B. Aug. 8, 1823
D. in New Orleans, La.
Sept. 29, 1867

Katherine Marsh, wife of William
Garrett Bibb, B. Jan. 26, 1830
D. Oct. 15, 1905

Sarah Garrett, wife of William
Bibb B. May 7, 1785 in
Amherst County, Va. D. April
15, 1839

William Bibb, B. in Amherst Co.
Va., June 13, 1783
D. May 31, 1834

Eliza H. Cooper
B. Mch. 18, 1833
D. Mch. 28, 1905

John W. Cooper
B. July 1, 1826
D. Feb. 9, 1893

Allen Cooper
D. Sept. 16, 1869
Aged 69 yrs.

Percy Marshall
Son of John M. &
Ellen D. Fariss
B. May 13, 1860
D. April 18, 1863

John M. Fariss
B. April 25, 1831
D. Jan. 19, 1886

Lila Lee Fariss
B. Feb. 3, 1869
D. Mch. 28, 1875

William L. Bibb
Born in Amherst Co. Va.
Oct. 27, 1803
D. Sept. 17, 1851

Rev. James Bibb, born in
Amherst Co. Virginia
Feb. 18, 1778
D. Feb. 4, 1826

Sally A., wife of Rev. James
Bibb B. in Amherst Co.
Virginia Dec. 16, 1783
D. Oct. 16, 1868

Lulu Mastin Dau. of C. W. &
L. A. Heriford, B. Apr. 15,
1859 D. Mch. 25, 1862

Virgil Wilson, born at
Portland Manor Maryland
July 8, 1839
D. Mch 5, 1900

Zebula Pike Davis
1816-1882

Williametta Eason, wife
of Z. P. Davis
1822-1889

Nora Davis
1861-1936

Henrietta Davis
1850-1924
Children: Robt. Love,
Geo. Love, Effie P.,
Martha, Effie, Williametta

Joseph F. Bailey
B. Feb. 13, 1816
D. Mch. 9, 1867

Mrs. F. M. Bailey
B. Mch. 12, 1823
D. April 20, 1883

Charles A. Baker
D. Aug. 11, 1866
Aged 21 yrs.

Alva A. Babcock
D. Sept. 15, 1865
Aged 28 yrs.

Edward Babcock
D. Sept. 29, 1865
Aged 39 yrs.

William Irvin Windham
B. July 17, 1828
D. Aug. 29, 1880

Emily C. Dickson
B. July 7, 1833
D. July 14, 1900

Irvin W. Hamlett
Feb. 14, 1867
June 21, 1934

Harriett Fariss
B. Dec. 29, 1807
D. May 29, 1869

D. Fariss
B. May 15, 1800
D. June 30, 1867

Mary Toney
B. in Philadelphia
Sept. 18, 1824
D. Oct. 5, 1868

John Lee Rogers
B. in Philadelphia, Pa.
May 14, 1826
D. in H'ville, April 27, 1869

Adelaide Rogers
B. in New York June 20, 1802
D. Huntsville, Dec. 31, 1867

Catherine Lyons, who
emigrated from the
Parish of Kilgarvon,
County of Kerry, Ireland.
B. June 10, 1827
D. June 1, 1863

Matthew Donohee, who
emigrated from the Parish
of Grange Co., Galway,
Ireland. B. May 25, 1833
D. Oct. 20, 1869

Mrs. Maggie O. Keife
D. Sept. 5, 1933
Aged 83 yrs.

David A. Ransey
B. June 20, 1828
D. Feb. 19, 1893
Children of D. A. & M. V.
Ramsey: Dovella, B. Mch. 22,
1862 D. Aug. 3, 1863;
Willie, B. Sept. 18, 1860
D. Sept. 20, 1860

F. H. Sue Fordyce
B. May 23, 1863 D. Oct.
23, 1863

Edmund Toney
B. in Bedford Co. Va.
April 11, 1805
D. at Triana, Ala.
Apr. 3, 1877

Robt. F. Dickson, Jr.
1866-1895

Sallie R. Dickson
1853-1875

Charilette Murrell
D. April 21, 1857
Age 56 years

James N. B. Rogers
Born in Philadelphia, Pa.
Died at Camp Chase
Jan. 28, 1865

Harvey F. Christian
Nov. 15, 1876

Wm. L. Christian
B. in Tuscumbia, Ala.
Sept. 4, 1843
D. July 30, 1922 in H'ville
Anna V. T. Christian
B. May 26, 1847
D. Feb. 28, 1924

Ella Maddox
1889-1936

Turner Mayes
killed in action Oct. 16, 1918
near Cote De Chatillion,
France

J. P. Hassett
D. Apr. 1891
Aged 14 yrs.

Luella Dixie
D. Aug. 11, 1867
Aged 9 mo.
James Hamilton
D. Feb. 10, 1871
Aged 4 mo.
Children of J. F. &
H. A. Brown

Kate Dickson
1859-1896

Mary F. Dickson
B. Mch. 5, 1828
D. Aug. 25, 1887

Preston Yeatman
B. Apr. 9, 1799
D. Mch. 10, 1841

Minerva Caroline Clopton
 wife of Wm. H. Clopton
 D. 1810, 18 yrs. old

Dr. Thomas Fearn
 B. in Pitsylvania County, Va.
 Nov. 15, 1789
 D. Jan. 1863

Sally Bledsoe, wife of
 Thomas Fearn and dau. of
 David Shelby
 D. May 2, 1842
 Age 36

Elizabeth M., wife of
 George Fearn, D. May 3, 1838
 32 years old

Elizabeth Burrus, dau. of
 Geo. & Elizabeth Fearn
 B. Nov. 20, 1834
 D. Aug. 24, 1837

Pauline Fearn
 1824-1826
 Thos. Fearn
 1826-1827
 Maria H. Fearn
 1835-1836

Robert Fearn
 Mch. 3, 1795
 D. Sept. 7, 1856
 American Revolutionary Soldier

Eliza Henderson
 Dec. 23, 1799
 April 15, 1865

John S. Dickson
 B. July 25, 1822
 Killed in the Battle of
 Franklin, Tenn.
 Nov. 30, 1864

Willie Bullock

William Barker
 D. Feb. 24, 1836
 Age 55 yrs.
 Elizabeth Barker
 D. Oct. 23, 1841
 Age 57 yrs.

Sarah Warner Knox
 B. July 19, 1829
 D. Aug. 1, 1836

Josie B., wife of
 J. T. Patterson
 B. July 25, 1834
 D. Apr. 29, 1855

Mary Sue Patterson
 B. Sept. 28, 1854
 D. June 22, 1855

Josie Patterson
 B. Sept. 15, 1860
 D. June 15, 1866

William Cain Knox
 B. Aug. 6, 1836
 D. June 20, 1858

Susan Knox, B. in
 Petersburg, Va. July 26,
 1798. D. July 26, 1875

David T. Knox
 B. Feb. 19, 1793
 D. Dec. 14, 1872

J. B. Bradford Jr.

P. T. Posey
 D. Oct. 2, 1841
 Age 34 years

Elizabeth Posey
 D. Nov. 29, 1854
 Aged 60 yrs.

Martha Patton Smith
D. Mch. 19, 1833
Age 5 yrs.

Pamela Moseley
B. May 10, 1768
D. Sept. 5, 1825

Virginia, dau. of A. E. &
Pamela Hopkins
B. Jan. 27, 1856
D. Feb. 15, 1859

Elizabeth G. Moseley
B. July 27, 1788
D. June 16, 1842

John Moseley
B. Jan. 30, 1782
D. Feb. 25, 1827

Elizabeth Hopkins, dau. of
Arthur and Pamela Hopkins
B. Jan. 26, 1825
D. Aug. 20, 1831

Capt. Wm. Clarke
B. in Chesterfield Co.
Virginia Dec. 19, 1789
D. Near Huntsville,
Feb. 22, 1833

Mrs. Eliza E. Pope
B. Apr. 29, 1800
D. Oct. 19, 1860

Fielding Bradford
Killed in 1st Battle
at Mannassas, Va.
July 21, 1861
4th Ala. Infantry

William Patton Bradford
D. Jan. 2, 1860

Joseph B. Bradford
D. Dec. 16, 1856

John T. Bradford
D. Jan. 15, 1889
4th Ala. Cavalry
Forresters Command

Mattie H. Bradford
D. Jan. 25, 1893

Marion Louise
D. July 13, 1847

Mattie Moore
D. Mch. 21, 1857

Mary Dodson, a native of Va.
D. July 25, 1845 in the 83rd
year of her age.

"She lived and died beloved
by all who knew her, and ever
piously resigned to the will
of the Almighty. Her children
were by her first husband and
by them this Tablet is inscribed
as a memento of their affection".

Margaret McClung Patton,
daughter of Samuel and
Leanna L. Patton.
D. Aug. 20, 1840
21 yrs. old

Sally D., wife of Elliott
Spotswood. Deg.
B. in Hanover Co. Va.
May 17, 1790
D. near Huntsville,
June 5, 1854 64 yrs. old.

Susan Ann Peete, wife of
Samuel Peete and Dau. of
Benjamin S. and Eliza E.
Pope B. Oct. 9, 1816
D. June 12, 1838

Napoleon, Henerietta and
Julia children of Benj. Pope

Matilda Walker Pope

Matilda Walker, wife of
Peter M. Dox, B. Dec. 9, 1826
D. Sept. 13, 1871

Sara Elizabeth Maria Dau. of
Samuel & Lee Anna L. Patton
D. Mch. 31, 1833, 8 yrs. old

Nancy Jane Dec. 15, 1856
10 yrs.

John Walter Otey
B. Jan. 11, 1832
D. Dec. 3, 1852

Nellie Figures Shelton
D. June 9, 1903
Harriett S. Figures
B. Dec. 7, 1826
D. June 13, 1900

Wm. Bibb Figures
B. Mch. 6, 1820
D. Oct. 1, 1872

Wm. H. Figures
B. Dec. 7, 1847
D. Oct. 1, 1889

Henry S. Figures Adjutant
48th Ala. Reg. C.S.A.
B. Jan. 9, 1844
Killed in the Battle of the
Wilderness, May 5, 1864

David Leslie Moore
son of David Moore and
Martha Harzison Moore
B. June 12, 1837
D. June 21, 1887

Kate, wife of John
Crimball and daughter
of Dr. David Moore
D. July 17, 1877

Ellen Tyler Ward 1880

Dr. David Moore
B. in Brunswick County, Va.
Aug. 25, 1787
D. Sept. 23, 1843

Martha Leslie Patton
born in Brunswick Cy. Va.
Nov. 5, 1811
D. Nov. 6, 1881

David Harrison Moore
B. Nov. 22, 1835
D. Jan. 29, 1836
Virginia Moore
Oct. 12, 1839
Nov. 16, 1840

Rodah Horton
B. in Staunton, Va.
D. Sept. 10, 1846
Age 52 yrs.

John Walter Otey
A native of Liberty Va.
B. Mch. 2, 1801
D. Feb. 28, 1853

Sarah Pickett, wife of
Samuel E. Darwin, born in
Florence, Ala. Dec. 28
1839 D. April 28, 1872

John McLeod, son of
J. B. & H. E. Love
D. Aug. 21, 1863 6 mo.

Flora Figures
B. May 6, 1849
D. June 30, 1853

Otey Figures Echols
1886-1905

Powell Figures
B. Nov. 20, 1852
D. Jan. 8, 1855

Leila & Willie
children of
J. J. & E. T. Ward
1859

Leroy H. Wilson
Co. A.
4th Ala. Cav.
C.S.A.

Louise Gordon Wilson

Ellen Ward wife of
Leroy Halsey Wilson
D. Aug. 30, 1938

Mary Walton Otey
B. Mch. 11, 1833
D. Nov. 26, 1867

Irving Reilly
July 27, 1870
Oct. 31, 1922

F. F. Harriss, wife of
W. H. Sale D. Jan. 5, 1881

Virginia Sale Nance
D. May 19, 1939
Age 73 yrs.

Katie M. Foster
D. May 1900

Harriett Love
B. June 24, 1825
D. Dec. 5, 1886

Joel R. Love
B. April 30, 1817
D. June 4, 1887

Joel R. Love
Sept. 2, 1898
Feb. 10, 1935

Martha E. McKinney
B. Aug. 31, 1873
D. Jan. 2, 1881

Maria L. Black wife
of A. G. Scott
D. Dec. 16, 1861

Maria D. Matthews, wife
of Albert R. Erskine
B. Nov. 29, 1834
Oct. 1, 1920

A. R. Erskine M.D.
B. Jan. 17, 1827
D. Mch. 24, 1903

Luke Matthew Erskine
B. Mch. 2, 1866
D. Aug. 15, 1921

Mattie Belle Taylor
wife of Alexander Erskine
B. July 12, 1858
D. Mch. 31, 1881

Hugh Wilson Son of
Logan B. and Kate
V. Reedy, born in
Mexico, Texas Feb. 19,
1878. D. June 30, 1884

Sallie S. Malone
Feb. 8, 1800
D. May 6, 1881

John N. Malone Jr.
July 21, 1828
D. Apr. 15, 1881

Nashville Malone
B. Jan. 2, 1800
D. July 1, 1875

W. W. Thomas Malone
D. Mch. 11, 1900

Mary E. dau. of M. & J.
Haghan D. June 25, 1852
Age 13 yrs.

Mollie B. Spillman
D. Oct. 13, 1878

C. G. Spillman
D. Nov. 2, 1893

Mary, wife of C. G. Spillman
Jan. 31, 1910
Charles E. Collier
May 20, 1913

Minnie Robertson
B. Nov. 19, 1856
D. Oct. 23, 1861

Luke M. Robertson
May 20, 1849
D. Apr. 7, 1850

Dr. J. P. A. Davis
D. Nov. 10, 1862
Age 36 years

William H. Caldwell
B. Feb. 27, 1923
D. Dec. 18, 1924

Logan B. Reedy
B. Jan. 25, 1844
D. June 25, 1883

Frank Y. Reedy
B. Feb. 14, 1851
D. Aug. 30, 1877

Robert C. Reedy
B. Nov. 1, 1848
D. June 24, 1877

Frank Y. Reedy Jr.
B. Mch. 29, 1879
D. Oct. 25, 1899

Jane W. Reedy
B. Jan. 10, 1816
D. Feb. 14, 1890

John A. Reedy
B. in Knox County,
Tenn. May 21, 1810
D. in Huntsville, Ala.
Jan. 15, 1870

Burritt Reedy
B. Jan. 14, 1858
D. Feb. 3, 1926

Mary C. Ford
April 4, 1839
D. Feb. 27, 1919

Robert T. Malone
Son of Geo. & Anne Neal
B. Aug. 11, 1853
D. Jan. 30, 1858

Delia, wife of Dudley
Sale, B. Dec. 27, 1797
D. Sept. 1, 1881

W. W. Howell
B. Jan. 28, 1851
D. Jan. 13, 1910

Daughter of W. & H.
Watkins
B. June 28, 1908
D. Aug. 14, 1909

John Logaman
Son of J. W. & L. Keil
D. July 9, 1862
Age 4 mo.

Infant son of M. & D.
Soloman. D. May 5, 1862

Simon Lowman
B. Mch. 20, 1859
D. Nov. 8, 1861

Ellen Douglas Wharton
1840-1934

Ethel May, Dau. of R. H. &
S. C. Wilson
B. May 16, 1880
D. Aug. 17, 1888

John T. Bruckner
Age 21 mo.

George Wharton Bruckner
B. April 24, 1855
D. Feb. 18, 1861

Anne M. James
B. Mch. 22, 1818
D. Jan. 30, 1908

Dr. Geo. R. Wharton
B. Nov. 8, 1803
D. June 20, 1873

George W. Neal
B. Mch. 10, 1815
D. Oct. 19, 1869

George Stephen
Son of W. & Anne Neal
B. June 3, 1847
D. April 2, 1852

M. B. Hood
1869-1933

Mary Walter, wife of
Samuel Pleasants and dau.
of John Robinson
B. Dec. 18, 1850
Married Mch. 4, 1868
D. July 14, 1869

John R. Pleasants
D. April 21, 1934
Age 70

Cowles Pleasants wife of
J. A. Otey, died at
Walnut Springs, Va.
Feb. 3, 1896

Laura Robinson Pleasants
Dau. of John Jacob
Robinson & Caroline Louise
Otey, B. Aug. 5, 1840
D. Sept. 25, 1922

James J. Pleasants son
of James Jay & Emily Julia
Bibb B. May 11, 1831
D. Aug. 3, 1898

Alexander Erskine & Lucy
Woodson infant children
of Jas. Jay & Emily J.
Pleasants

Adeline Bradley Pleasants
B. in Huntsville Sept. 30,
1829. D. at Bailey Springs
June 30, 1853

Ella P. Wharton
Aged 79 years

Robert Bruckner
D. Nov. 15, 1923

Mary Wharton, wife of
John T. Bruckner
D. Sept. 25, 1922

Mattie Kranz wife of
John J. Robinson
1859-1895

Thomas Bibb
B. May 8, 1782
D. Sept. 20, 1839

Pamela, Consort of
Thomas Bibb Born 1784
D. Sept. 5, 1854

John S. Reed
1839-1927

Rev. Frederick A. Ross D.D.
B. in Cumberland Co. Va.
Dec. 25, 1796
Died in Huntsville, Ala.
April 13, 1883

Rowena, dau. of Rev. F. A.
Ross, D.D. of Rotherwood
East Tenn. B. Sept. 3, 1824
Married Edward S. Temple
May 23, 1850
Died April 15, 1857

Robert L. Hart
Oct. 6, 1829
D. July 29, 1857

Palmyra Jane, wife of John J.
Coleman & dau. of Samuel &
Elizabeth Acklen B. Nov. 26,
1822 Married Nov. 30, 1852
Died May 1, 1860

James J. Pleasants
B. in Hanover County, Va.
Sept. 2, 1797
D. in Huntsville, Ala.
Aug. 20, 1849

Emily Julia, wife of
James Jay Pleasants
B. in Petersburg, Ga.
Nov. 20, 1808
D. Sept. 2, 1849

Peyton Bibb Greet
B. Oct. 3, 1888
D. May 4, 1929

William Greet
B. in Guelph, Canada
D. June 28, 1900

Mary Sue Patterson
B. Sept. 28, 1854
D. June 22, 1855

Lila Bibb wife of
William Greet
B. at Belle Minà, Ala.
Oct. 23, 1844
D. at Birmingham, Ala.
April 11, 1923

David T. Knox
B. Feb. 19, 1793
D. Dec. 14, 1872

Susan Knox
B. in Petersburg, Va.
Feb. 26, 1798
D. July 26, 1875

Robert Fearn
Mch. 3, 1795
Sept. 7, 1855

Eliza M. Henderson
Dec. 23, 1769
D. April 15, 1865

Mary Turner Acklin
B. in Huntsville, Ala.
Mch. 4, 1838
D. in Tuscombua, Ala.
May 18, 1854

John R. H. Acklin
B. Jan. 23, 1800
D. June 14, 1846

Mary Dodson, a native of
Virginia. D. July 25, 1845
Age 83 years

Mrs. Eliza E. Pope
B. April 29, 1800
D. Oct. 19, 1860

Josie Patterson
B. Sept. 15, 1860
D. June 15, 1866

Sara Warner Knox
B. July 19, 1829
D. Aug. 1, 1836

Josie B. Patterson
 B. July 25, 1834
 D. Apr. 29, 1855

George H. Graham
 D. Sept. 18, 1840
 Age 32 years

W. M. Forrest
 July 8, 1869
 Jan. 31, 1927

Catherine Moore
 B. Dec. 22, 1812
 D. July 23, 1847

Elizabeth Adaline Hurd
 D. Aug. 26, 1840
 Age 25 years
 This monument was erected by
 the pupils of Huntsville
 Female Seminary, where
 she was a teacher.

Mary S. Bibb, wife of
 William D. Bibb, dau.
 of Henry Chambers
 B. Oct. 1816
 Married Feb. 24, 1835
 D. May 26, 1855

Sarah Weakley
 B. Aug. 30, 1776
 D. Nov. 18, 1839

Hollis Barclay, son of
 William and Anne R. Newman
 Eliza Newman, wife of
 Rev. Dr. P. B. Robinson
 D. Aug. 15, 1884

Pauline Fearn
 1824-1826

James Harvey Weakley
 B. Mch. 24, 1798
 D. Sept. 3, 1856

Thomas Fearn
 1825-1827

John Marke, son of
 Robt. & Martha Ann Feeney
 B. April 21, 1844
 D. July 30, 1854

Maria H. Fearn
 1835-1838

Elizabeth Fearn
 B. Nov. 20, 1834
 D. Aug. 21, 1837

James W. Camp
 B. in Greenville, Va.
 June 28, 1789
 D. in Madison County, Ala.
 Oct. 9, 1845

Elizabeth M. wife
 of George Fearn
 D. May 4, 1838
 Age 32 years

Mary Ann, wife of James W.
 Camp B. Nov. 1, 1796
 D. Nov. 22, 1828

Robert Smith Chambers
 B. Aug. 4, 1818
 D. July 29, 1850

Martha Ann, wife of Alcuim
 Eason and dau. of William and
 Dorothy S. Powers, born in
 Hanover Co., Va. Sept. 27,
 1817 D. in Madison County
 Mch. 11, 1860

Weaver
 William, Mary E., George
 William, Virginia, Cora

CENSUS OF MADISON COUNTY (ALABAMA) MISSISSIPPI TERRITORY

TAKEN JANUARY 1809 (Continued from September, 1966)

NAME	MALES		FEMALES		SLAVES
	Number under 21	Number over 21	Number under 21	Number over 21	
Walter Mathews	3	1	2	1	
Joseph Mathews	4	1	4	1	
Archibald McDanniel	-	1	5	1	6
John Renneau	3	1	3	1	
John Martin	1	2	3	1	
John Kerksey	1	1	-	1	7
Edward Webster	3	1	2	1	
William Hallmark	3	1	3	1	
Isaac Nesmith	1	1	-	-	
John May	1	2	-	1	
Samuel Aklin	5	1	3	1	
James Cotten	2	1	3	1	
Charles McCartney	2	2	2	2	6
Joseph Hews	1	1	2	1	
Joseph Akins	-	2	1	1	
Thomas McBroom	3	1	1	1	
Micheal Montgomery	3	1	1	1	
George Sharp	3	1	1	1	
Thomas Williams	-	1	-	1	
Hugh Rogers	2	4	-	2	
George Dilworth	2	1	3	1	
Reubin Simmons	2	1	3	1	6
Matthew Moore	-	3	1	1	
Thomas Mimms	1	1	1	2	
James D. Rogers	-	1	1	1	
Wm. W. Kavanaugh	2	2	2	1	
Thomas Powell	-	1	3	1	
Hugh Carothers	1	1	4	-	
John Morison	5	2	2	1	
William Adair	1	1	2	1	
Samuel Mardis	1	2	1	2	
Benjamin Wafford Sr	1	1	2	1	10
Benjamin Wafford Jr	4	1	2	1	3
William Gassaway	2	1	4	1	
John Nicholson	1	2	2	1	
Daniel Harrison	-	1	1	1	
Francis Johnston	2	2	2	1	
John Crawford	-	2	2	1	12
Davis Neale	-	1	1	1	
Isaac Johnston	3	1	-	1	
John Clapp	2	1	1	2	
Robert Wright	6	1	2	-	1
Joseph Evans	1	1	1	1	
Francis Bell	4	1	2	1	
Thomas Nismith	-	1	-	2	
John Nismith	2	1	4	1	
Thomas Hewlet	-	1	1	1	1

NAMES	MALES		FEMALES		SLAVES
	Number under 21	Number over 21	Number under 21	Number over 21	
John Kavanaugh	1	2	1	1	
George Hallmark Sr	3	1	-	2	
George Hallmark Jr	2	1	4	2	
John Baker	2	3	4	1	
James Kernes	1	1	1	1	
John Loy	1	1	1	1	
James McNutt	4	1	3	1	
Isreal Standefer	5	3	-	2	3
Robert Stinson	3	1	5	1	
Lewis Clapp	3	1	3	1	
Vincent Glass	3	1	3	1	4
William Bird	2	1	5	1	
Joseph Harrison	1	1	1	1	
Robert Liston	-	2	1	1	1
Jessey French	1	1	-	1	
James Seton	2	1	3	1	
John Hodge	2	1	1	1	
John Bayley	4	1	-	1	
William Bayles	1	1	7	1	
Ezekiel Clap	4	1	5	1	
Hugh McVay	1	2	4	1	11
Miner Winn	3	2	-	1	
Thomas Bawlin	3	1	5	1	
Robert Boyd	3	2	4	2	3
John Keys	1	1	3	1	
Gamiel Findley	3	2	3	1	
Maynard Colly	1	1	1	1	
Nathaniel Austin	3	1	3	1	
Richard Bell	5	1	3	-	
William Lynch	1	1	1	1	
John Hunt	4	1	1	2	5
Giles McGuire	3	1	1	1	1
Benjamin Stegall	-	1	2	1	
William Campbell	1	2	1	1	1
Joseph Dougherty	-	2	2	1	
Alexander Galbreath	-	3	-	3	
David Gray	1	1	-	1	1
William Landrom	3	1	3	1	1
James Smith	7	1	2	1	
Abel Lewis	1	1	2	1	
Roden Fulcher	-	1	-	1	
Alexander Campbell	2	1	2	1	1
Little B. Adams	1	1	4	1	17
Joseph Adams	-	1	1	1	
Raleigh Hews	2	2	2	1	
Charles Carroll	2	2	-	1	
William Carroll	2	2	-	1	
William Bloomer	1	1	-	1	
David Jones	1	1	1	1	
Isaac Vernon	2	2	2	2	
Benjamin Stedham	2	1	7	1	
John Millhouse	1	1	5	1	5

NAMES	MALES		FEMALES		SLAVES
	Number under 21	Number over 21	Number under 21	Number over 21	
Henry Bloodworth	1	1	-	1	
Daniel Keith	1	1	5	1	1
Abraham Perkins	-	1	-	1	5
Robert Winn	2	1	3	1	
Anthony Ward	-	1	3	1	
David Henderson	2	1	-	1	
Thomas Johnson	2	2	1	2	
Lewis Pew	4	1	2	1	
George Snodgrass	2	1	2	2	
John Jackson	1	1	1	1	
James Henderson	1	1	1	1	
Abner Cotten	2	1	2	1	2
Gaeland Tidwell	1	1	-	1	
William Wright	-	1	4	1	
John Childers	4	3	1	2	
Moses Fields	1	3	4	1	1
William Mayson	3	1	4	1	
William Fowler	1	1	-	1	
William Cooper	1	1	3	1	
James Copeland	1	1	-	1	
Benjamin Grayson	4	1	2	1	
Benjamin Williams	1	2	4	1	7
Thomas Battle	-	1	-	1	7
Benjamin Battle	-	2	1	2	
Joseph Greenwood	1	2	3	1	
Phelix Parker	4	1	3	1	
John McPhail	3	2	2	1	
John Beason	1	1	1	1	
Freeman Jones	3	2	4	1	
William Southerland	2	1	1	1	
John Matier	-	2	1	2	
James Matier	1	1	1	1	
Solomon Matier	4	1	1	1	
James McCinnis	1	1	2	1	
Alexander Baxter	2	1	-	-	
James Baxter	-	1	-	1	
Rowland Cornelieus	1	1	4	1	11
Robert Harper	4	2	5	1	
John Conley	-	2	1	1	
David Connelly	2	1	-	1	
Hugh Caruthers	1	1	4	1	
James Hubbard	-	1	-	1	
John Morrison	1	1	1	1	
John Bird	2	1	3	1	
Edmond Hodges	2	1	2	1	
Robert Deal	-	1	-	1	
John Birdwell	2	1	6	1	
Frances Maxwell	-	4	2	1	1
John Baxter	1	1	1	1	
Stephen Jones	1	1	3	1	
Nicholas Moser	4	3	3	1	
Joseph Pate	1	2	1	3	

NAMES	MALES		FEMALES		SLAVES
	Number under 21	Number over 21	Number under 21	Number over 21	
William Bonds	-	1	2	1	
Joshua Butler	2	1	1	1	
William Reneau	-	1	-	1	
Richard Hallmark	-	1	1	1	
Daniel Gillis	2	1	5	1	1
Archibald Patterson	6	1	2	1	
Malcom Patterson	4	1	4	1	
William Simpson	1	1	-	1	4
George Wilder	3	2	2	1	
John Wilder	2	1	-	1	
Horatio Adsy	5	1	1	1	
Hugh Wollard	4	2	2	2	
Dillon Blevens	2	2	4	2	10
John Roller	2	2	-	1	
Abram Head	2	1	1	1	
Abner Selmen	-	1	1	1	
Micheal Harrison	-	7	-	3	2
William Campbell	4	1	1	1	
Patrick Burns	1	2	4	1	
John Robins	2	1	1	1	
John Jones	-	1	-	1	

Total

2225

322

Madison County Mississippi Territory taken January 1809

353 Heads of families
 677 Free White Males under 21
 473 Free White Males over 21
 685 Free White Females under 21
 388 Free White Females over 21

 Total white inhabitants 2223
 Slaves 322

The Honble
 Albert Gallatin
 Sec. of Treasury

from letters from Surveyors General
 General Land Office

REGISTER OF APPLICATIONS AND PERMISSIONS IN MADISON COUNTY

(ALABAMA) MISSISSIPPI TERRITORY (Continued from September, 1966)

APPLICANTS NAME	NO.	TRACT OF LAND WHERE SITUATED	RANGE	TWSP.	ACRES	1809 DATE
Allen Christian	144	Indian Creek	1-E-3	30	160	Feb. 6
Mathias Pennell	145	" "	1-W-4	14	160	Feb. 6
Henry Moore	146	" "	1-W-4	10	160	Feb. 6
John Hatfield	147	" "	1-E-3	3	160	Feb. 6
Reubin Mardis	148	Flint River	1-E-3	28	160	Feb. 6
Joseph Wafford	149	" "	1-E-3	17	160	Feb. 6
David Lindsey	150	" "	1-E-3	24	160	Feb. 6
Thomas Lindsey	151	" "	1-E-3	35	160	Feb. 6
John Killingsworth	152	" "	2-E-3	-	160	Feb. 6
Ebenezer Byram	153	" "	2-E-3	-	160	Feb. 6
John Derick	154	" "	2-E-3	-	160	Feb. 6
James Drake	155	Allreds Creek	1-E-3	17	320	Feb. 6
Edmund Clements	156	Indian Creek	1-E-3	31	160	Feb. 6
George Blackburn	157	Allreds Creek	1-E-4	29	160	Feb. 6
Redin Crisp	158	Flint River	1-E-4	28	320	Feb. 6
Ison Christian	159	" "	2-E-4	-	320	Feb. 6
Benjamin Langford	160	Indian Creek	2-W-4	1	320	Feb. 6
John Couch Sr	161	" "	1-W-4	27	160	Feb. 6
Thomas Couch	162	" "	1-W-4	22	160	Feb. 6
John Couch Jr	163	" "	1-W-4	26	160	Feb. 6
John Allison	164	" "	2-W-3	26	160	Feb. 6
Walton Mathews	165	Flint River	1-E-2	29	320	Feb. 6
Joseph Mathews	166	" "	1-E-2	29	320	Feb. 6
Archibald McDonald	167	Indian Creek	1-W-4	15	160	Feb. 6
John Reneau	168	Flint River	1-E-2	30	160	Feb. 6
John Martin	169	Indian Creek	1-W-4	15	160	Feb. 6
John Kirksey	170	" "	2-W-2	26	320	Feb. 6
Edward Webster	171	Allreds Creek	1-E-4	8	160	Feb. 6
William Hallmark	172	Indian Creek	1-E-3	29	160	Feb. 6
John Bailey	173	Flint River	2-E-3	-	160	Feb. 6
Samuel Ackland	174	Indian Creek	1-W-4	23	320	Feb. 7
Joseph Ackland	175	" "	1-W-4	23	160	Feb. 7
Thomas McBroom	176	Flint River	1-E-3	17	160	Feb. 7
James Cotten	177	" "	2-E-3	-	160	Feb. 7
Charles McCartney	178	Indian Creek	1-E-4	-	160	Feb. 7
Micheal Montgomery	179	" "	1-E-4	-	160	Feb. 7
James Moore	180	" "	1-E-4	31	160	Feb. 7
George Sharp	181	Flint River	1-E-2	25	320	Feb. 7
Thomas Williams	182	Indian Creek	1-E-4	-	160	Feb. 7
Hugh Rogers	183	" "	2-W-3	22	160	Feb. 7
John Grayson	184	Flint River	1-E-5	1	160	Feb. 7
George Dilworth	185	Indian Creek	1-W-3	33	320	Feb. 7
Reubin Simmons	186	" "	1-W-4	21	160	Feb. 7
Mathew Moore	187	Flint River	2-E-5	2	160	Feb. 7
Wm. W. Kavanaugh	188	" "	2-E-1	9	160	Feb. 7
Thos. Powell	189	Indian Creek	1-W-5	-	160	Feb. 7
John Morrison	190	Flint River	2-E-4	-	160	Feb. 7
William Adair	191	" "	2-E-4	-	160	Feb. 7
Samuel Mardis	192	" "	1-W-2	35	160	Feb. 7
Benjamin Wafford	193	" "	1-E-3	16	160	Feb. 7

APPLICANTS NAME	NO.	TRACT OF LAND WHERE SITUATED	RANGE	TWSP.	ACRES	1809 DATE
Benjamin Wafford	194	Flint River	1-E-3	16	320	Feb. 7
John Nicholson	195	" "	2-E-4	-	160	Feb. 7
John Crawford	196	" "	1-W-2	12	320	Feb. 7
Francis Johnson	197	" "	2-E-1	2	160	Feb. 8
Robert Wright	198	Allreds Creek	1-E-5	9	320	Feb. 8
Jessey Evans	199	" "	1-E-5	17	320	Feb. 8
Francis Bell	200	" "	1-E-5	8	160	Feb. 8
Thomas Nismith	201	" "	1-E-5	17	160	Feb. 8
John Nismith	202	" "	1-E-5	16	160	Feb. 8
Isaac Johnson	203	Indian Creek	1-E-3	31	160	Feb. 8
Thomas Hewet	204	Flint River	1-E-3	16	320	Feb. 8
John Kavanaugh	205	Indian Creek	1-W-4	27	160	Feb. 8
George Hallmark	206	Allreds Creek	1-E-5	4	160	Feb. 8
George Hallmark Jr	207	Indian Creek	1-W-4	23	320	Feb. 8
John Baker	208	" "	1-W-4	27	160	Feb. 8
John Loy	209	Flint River	1-W-2	23	160	Feb. 8
James McNut	210	" "	1-E-2	23	160	Feb. 8
Isreal Standifer	211	Indian Creek	1-E-4	21	320	Feb. 8
Robert Stinson	212	" "	2-W-3	21	320	Feb. 8
Lewis Clapp	213	Flint River	1-W-2	23	160	Feb. 8
William Bird	214	Indian Creek	1-W-4	25	320	Feb. 8
Joseph Hews	215	Flint River	2-W-3	-	160	Feb. 8
Joseph Harrison	216	Indian Creek	1-W-4	2	320	Feb. 8
Robert Liston	217	" "	1-W-4	22	320	Feb. 8
Jessee French	218	Flint River	2-E-3	-	160	Feb. 8
Ezekel Craft	219	Allreds Creek	1-E-4	3	320	Feb. 9
John Hedges	220	Flint River	1-W-2	34	160	Feb. 9
Minor Winn	221	Tenn. River	1-E-5	26	160	Feb. 9
Thomas Rowland	222	" "	1-E-5	25	160	Feb. 9
Amos Rowland	223	" "	1-E-5	30	160	Feb. 9
Robert Boyd	224	Limestone Crk.	2-W-2	19	320	Feb. 9
David Gray	225	" "	2-W-3	25	160	Feb. 9
Samuel Finley	226	Indian Creek	1-W-4	1	160	Feb. 9
Richard Bell	227	" "	1-W-4	8	160	Feb. 9
William Lynch	228	" "	1-W-4	16	320	Feb. 9
Nathaniel Austin	229	" "	1-W-4	12	160	Feb. 9
Maynard Colley	230	Flint River	1-E-5	13	160	Feb. 9
Joseph Daugherty	231	Indian Creek	1-W-3	36	160	Feb. 10
John Hunt	232	" "	1-W-3	36	200	Feb. 10
Alexr. Gilbreath	233	" "	1-W-3	36	200	Feb. 10
Silas McGuire	234	" "	1-W-3	24	160	Feb. 10
Benjamin Stegall	235	" "	1-W-3	24	160	Feb. 10
Hugh McVay	236	" "	1-W-3	25	320	Feb. 10
William Campbell	237	" "	1-W-3	30	320	Feb. 10
James Smith	238	Flint River	2-E-3	-	320	Feb. 10
Abel Lewis	239	" "	1-E-3	21	160	Feb. 10
Alexr. Campbell	240	Limestone Crk.	1-W-3	13	320	Feb. 11
L. B. Adams	241	" "	2-W-1	30	320	Feb. 11
William Thompson	242	" "	2-W-1	34	320	Feb. 11
Joseph Adams	243	" "	2-W-1	33	160	Feb. 11
Rawley Hews	244	Indian Creek	2-W-3	2	320	Feb. 11
William Bailey	245	Flint River	2-W-2	23	160	Feb. 11
Charles Carrell	246	Limestone Crk.	3-W-2	9	160	Feb. 11
William Carrell	247	" "	2-W-2	7	160	Feb. 11

APPLICANTS NAME	NO.	TRACT OF LAND WHERE SITUATED	RANGE	TWSP.	ACRES	1809 DATE
William Bloomer	248	Limestone Crk.	3-W-2	8	160	Feb. 11
Benjamin Stedham	249	Flint River	1-E-5	11	160	Feb. 11
John Hillhouse	250	Limestone Crk.	3-W-1	35	320	Feb. 11
Hardy Bloodworth	251	" "	2-W-2	6	320	Feb. 12
Daniel Keith	252	" "	1-W-1	23	320	Feb. 12
Abraham Perkins	253	" "	3-W-2	9	320	Feb. 12
David Henderson	254	" "	3-W-1	35	160	Feb. 12
Thomas Johnson	255	" "	3-W-1	14	160	Feb. 12
George Snodgrass	256	" "	3-W-1	24	160	Feb. 12
Abner Cotten	257	" "	2-W-2	3	160	Feb. 13
Garland Howel	258	" "	2-W-1	34	160	Feb. 13
John Childers	259	Flint River	1-E-1	35	320	Feb. 13
Moses Fields	260	" "	1-E-1	5	160	Feb. 13
William Manson	261	" "	2-E-1	5	160	Feb. 13
William Cooper	262	Limestone Crk.	2-W-1	27	160	Feb. 13
James Copeland	263	Flint River	1-W-2	22	160	Feb. 14
Benjamin Grayson	264	" "	1-W-1	23	160	Feb. 14
Benjamin Williams	265	Indian Creek	1-W-5	6	320	Feb. 14
Thomas Battle	266	" "	1-E-5	7	320	Feb. 14
John Buller	267	" "	1-W-5	-	160	Feb. 15
John McPhail	268	Flint River	1-E-1	18	200	Feb. 14
Alick Baxter	269	" "	1-E-2	18	160	Feb. 15
Roland Cornelius	270	Indian Creek	1-W-2	33	320	Feb. 15
James Baxter	271	Flint River	1-W-2	15	160	Feb. 15
Robert Harper	272	" "	2-W-2	12	160	Feb. 15
John Connolly	273	Indian Creek	1-E-3	13	160	Feb. 15
David Connolly	274	" "	1-E-3	18	160	Feb. 15
Hugh Carothers	275	" "	1-W-4	33	320	Feb. 15
John Bird	276	" "	1-W-4	24	180	Feb. 15
John Budurle	277	Flint River	1-E-2	17	160	Feb. 16
Francis Maxwell	278	" "	1-E-2	20	260	Feb. 16
Nicholas Moser	279	" "	1-W-2	14	160	Feb. 16
William Reneau	280	" "	1-W-1	12	160	Feb. 16
William Fowler	281	" "	1-W-1	12	160	Feb. 16
James McGinnis	282	Flint River	1-E-1	8	160	Feb. 16

February 24, 1809 General Land Office, Washington, D. C.
 Surveyor General's Letter Rec'd. Vol. 65. p. 499

EDITORS NOTE: Mrs. Kathleen Paul Jones of New Market, Alabama, and a noted Alabama Genealogist believes that the preceding land records are from an old ledger that was once located in Nashville, Tennessee. Nashville was the original Land Office for Madison County, Mississippi Territory. Almost all Madison County land was purchased - - no land was granted for military service until the 1850 Bounty Land Act was passed. The ledger (examined by Mrs. Jones around 1925) contained much information about buyers in addition to what is printed herein, but this important old document can not now be located.

BOOKS OF GENEALOGICAL INTEREST IN THE LOCAL HISTORY ROOM
OF THE HUNTSVILLE PUBLIC LIBRARY

- 974.4 Banks, Charles Edward; "THE ENGLISH ANCESTRY AND HOMES OF THE PILGRIM FATHERS"; The Grafton Press, New York
- 975.6 Grimes, J. Bryan; "NORTH CAROLINA WILLS AND INVENTORIES" Copied from Original and Recorded Wills and Inventories in the Office of the Secretary of State; Edwards and Broughton Printing Company, Printers and Binders; 1912
- 929.4 Heitman, Frances B.; "HISTORICAL REGISTER OF OFFICERS OF THE CONTINENTAL ARMY DURING THE WAR OF THE REVOLUTION, APRIL 1775 TO DECEMBER 1783"; New Revised, and Enlarged Edition
- 974.4 "PLYMOUTH CHURCH RECORDS 1620-1859"; Vol. I and Vol. II
- 283 Bishop, William Meade; "OLD CHURCHES, MINISTERS AND FAMILIES OF VIRGINIA"; Reprinted with Digested Index and Genealogical Guide, Compiled by Jennings Cropper Wise; Vol. I and Vol. II
- 929.2 Donaldson, Evelyn Kinder; "SQUIRES AND DAMES OF OLD VIRGINIA"
- 975.6 Grimes, J. Bryan; "ABSTRACT OF NORTH CAROLINA WILLS" Compiled from original and recorded wills in the office of the Secretary of State; 1910; Vol. I and Vol. II
- 929.3 Houston, Martha Lou; "INDEXES TO COUNTY WILLS OF SOUTH CAROLINA"; This volume contains a separate index compiled from WPA copies of each of the country will books, except those of Charleston County Will Books, in the South Carolina Collection of the University of South Carolina Library
- 929.3 Salley, Alexander Samuel, Jr.; "MARRIAGE NOTICES IN SOUTH CAROLINA GAZETTE AND IT'S SUCCESSORS 1732-1801
- 929.4 McAllister, J.T.; "VIRGINIA MILITIA IN THE REVOLUTIONARY WAR"
- 975.5 Burgess, Louis Alexander; "VIRGINIA SOLDIERS OF 1776"; Compiled from documents on file in the Virginia Land Office together with material found in the Archives Department of the Virginia State Library and other reliable sources. Vol. I, Vol. II, Vol. III
- 929.3 Gillis, Irene S. and Norman E.; "MISSISSIPPI 1830 CENSUS"

- 929.3 Ervin, Sara Sullivan; "SOUTH CAROLINANS IN THE REVOLUTION"
With Service Records and Miscellaneous Data
- 929.3 Ervin, Sara Sullivan; "ABSTRACTS OF WILLS LAURENS COUNTY
(NINETY-SIX DISTRICT) 1775-1855"; Reprinted with Index
and an added Chapter on the Sullivan Family.
- 929.3 Department of Commerce and Labor U.S. Bureau of the Census,
"HEADS OF FAMILIES AT THE FIRST CENSUS OF THE UNITED
STATES TAKEN IN THE YEAR 1790"

CONNECTICUT

MASSACHUSETTS

MAINE

MARYLAND

NEW HAMPSHIRE

NEW YORK

NORTH CAROLINA

PENNSYLVANIA

RHODE ISLAND

SOUTH CAROLINA

VERMONT

VIRGINIA

929.1 Cache Genealogical Library, Logan, Utah; "HANDBOOK FOR
GENEALOGICAL CORRESPONDENCE"

929 Doane, Gilbert Harry; "SEARCHING FOR YOUR ANCESTORS--
THE HOW AND WHY OF GENEALOGY"

* * * * *

EXCHANGE BULLETINS (continued)

Chedwato Service, Post Office Box 746, Burlington, Vermont 05402
"ANCESTRAL NOTES"

Seattle Genealogical Society, 1012 Northeast 80th Street
Seattle, Washington 98107 "BULLETIN OF THE SEATTLE GENEALOGICAL
SOCIETY"

VALLEY LEAVES

Volume 1 Number 3

March 1967

T A B L E O F C O N T E N T S

New Members and Exchange Bulletins. 50

TVGS Members and Their Family Interests. 52

Revolutionary Soldiers Buried in Madison County. 59

Maple Hill Cemetery Records. 61

White Cemetery, Madison County. 69

Baldrige Cemetery, Madison County. 70

Andrews Chapel Cemetery, Morgan County. 72

Books of Genealogical Interest in the Local
History Room of the Huntsville Public Library. 75

* * * * *

R E M E M B E R

1. That those interested in membership in the Tennessee Valley Genealogical Society should write to Mrs. R. E. Blair, 1402 Lowell Drive SE, Huntsville, Alabama, 35801. Dues are \$5.00 per year and include a subscription to "VALLEY LEAVES".
2. That each member may submit material for publication in "VALLEY LEAVES". Send to Jerry J. Webb, 7903 Charlotte Dr. SW, Huntsville, Alabama, 35802. All information--Bible records, family notes, queries, or, what-have-you--that may be of interest to other members will be considered for publication.
3. That 1967-1968 Tennessee Valley Genealogical Society membership dues are payable by July 1, 1967. Renew your membership in a timely manner by mailing your check to Mrs. Blair or to Mrs. R. H. Gilliam, Jr., 1708 Red Oak Road, Huntsville, Alabama.

* * * * *

A L A S !

As of March, 1967, our supply of "VALLEY LEAVES", Volume 1, Number 1, for September, 1966, is exhausted. Requests for membership are still rolling in, and the possibility of re-printing is being discussed. We will keep you informed.

TENNESSEE VALLEY GENEALOGICAL SOCIETY

NEW MEMBERS

- Beard, Mrs. Frank C.
1201 West Taylor, Lovington, New Mexico 88260
- Beck, Mr. Ray Pixton
3505 Greenbriar Dr. NW, Huntsville, Alabama 35810
- Charles, Mr. James G.
2616 Valley Brook Dr. NE, Huntsville, Alabama
- Connell, Mrs. L. G.
3264 Stein St., Mobile, Alabama 36608
- Cox, Mrs. Elizabeth
3804 Jamestown Dr. NW, Huntsville, Alabama
- Hodges, Mrs. Luke
2104 Virginia Drive, Apt. C, Wichita Falls, Texas 76309
- Hook, Mrs. Charlene
812 Mayo Building, Tulsa, Oklahoma 74103
- Hosmer, Mrs. M. I.
4720 Aver, Birmingham, Alabama 35208
- Humphrey, Mrs. T. E., Jr.,
Post Office Box 870, Huntsville, Texas 77340
- Johnson, Mrs. Ola A.
407 5th Avenue SW, Decatur, Alabama
- McEntire, Mr. Clyde
405 Gordon Dr. SW, Decatur, Alabama
- Miller, Mrs. Will
1405 Oak Lawn Drive, Corsicana, Texas 75110
- Morrison, Mrs. Irene
Post Office Box 644, Yuba City, California 95991
- Parrish, Miss Maxine A.
400 Lynn Drive Route 4, Madison, Alabama 35758
- Powell, Esther W.
36 N. Highland Ave., Akron, Ohio 44303
- Provine, Mrs. J. F.
Post Office Box 345, Sedona, Arizona 86336

TENNESSEE VALLEY GENEALOGICAL SOCIETY NEW MEMBERS

Seeds, Mrs. Richard R.
7500 Biltmore Blvd., Miramar Pk., Hollywood, Florida 33023

Waters, Mr. Spencer A.
512 Coffey St., Moulton, Alabama

EXCHANGE BULLETINS

Northeast Alabama Genealogical Society, Post Office Box 674,
Gadsden, Alabama "SETTLERS OF NORTHEAST ALABAMA"

Santa Clara County Historical and Genealogical Society, 276
Terraine St., San Jose, California 95110

Iowa Genealogical Society, P. O. Box 4084 Highland Park Station,
Des Moines, Iowa 50333

Kansas Genealogical Society, c/o Mrs. Guy D. Jossierand, Route 2,
Dodge City, Kansas 67801 "THE TREESEARCHER"

Ark-La-Tex Genealogical Association, c/o Genealogy Room, Shreve
Memorial Library, Shreveport, Louisiana 71102 "ARK-LA-TEX
NEWSLETTER"

Genealogical Society, c/o Missouri Valley Room, Kansas City Public
Library, 305 East 12th St., Kansas City, Missouri 64106 "THE
KANSAS CITY GENEALOGIST"

Tip-O-Texas Genealogical Society, c/o Dr. Phyllis Phillips,
1213 South Tenth, Edinburg, Texas "GENEALOGICAL TIPS"

North Texas Genealogical and Historical Association, 3107 Cumberland
Ave., Wichita Falls, Texas 76309 "NORTH TEXAS PIONEER"

* * * * *

CORRECTION

We must point out, with some embarrassment, that we erred
in spelling one of TVGS Charter Members name. In the September,
1966, issue of "VALLEY LEAVES" on page 3 we listed Mr. James
T. Fielder. Please correct your records to show as follows:

FELDER, Mr. James T., 409 Suhill Road, Huntsville, Alabama.

Thank you.

* * * * *

TENNESSEE VALLEY GENEALOGICAL SOCIETY MEMBERS
AND THEIR FAMILY INTERESTS

BEARD, Mrs. Frank C., 1201 West Taylor, Lovington, New Mexico

Emmett Westmoreland; b. 14 February 1837, d. 1863-64(?); married
Mary Ann _____; b. 3 October 1840.

Westmoreland; Interested in all by this name in Alabama, particularly Lauderdale County, and Giles County, Tennessee.

David Ross; b. 1753--Fluvanna Co., Va., d. 1825--Kentucky;
lived near Burnsville, Ala.; married Susan Southerland, b. in Va.

Garrett Hendrix; b. 1785--So. Car.; lived in Coweta Co., Ga.;
married Ruth _____; moved in 1847 to Tallapoosa Co., Ala.

BECK, Mr. Ray Pixton, 3505 Greenbriar Dr. NW Huntsville, Alabama

John Pixton; b. ca. 1747, d. 27 September 1843; lived Altrincham,
Cheshire, England; married Mary Smith.

Mary Smith; b. ca. 1748, d. 21 February 1841; lived Altrincham,
Cheshire, England; married John Pixton.

John Forsyth; b. 16 June 1792; lived Burlington Co., N.J.; married
Margaret Hodson.

John Hodson; b. 2 January 1764, d. 5 September 1796; lived
Burlington Co., N.J.; married Rebecca Wood (who married second
Thomas Harrison).

BULLS, Mrs. Howard L., Post Office Box 542, Reedley, California

Stewart Jackson; b. ca. 1783-Virginia, d. ca. 1845-Alabama; lived
Prince Edward Co., Va., and Lauderdale Co., Ala.; married in
1806, Prince Edward Co., Va., Elizabeth Coffee, dau. of Thomas.

Thomas Coffee; b. ca. 1767-Virginia, d. ca. 1846-Alabama; lived
Prince Edward Co., Va., and Lauderdale Co., Ala., married
10 July 1787 in Amelia Co., Va., Mary Knight.

Dempsey Deans Bulls; b. ca. 1814-No. Car., d. 4 May 1874-Alabama;
lived Williamson Co., Tenn., and Lauderdale Co., Ala.; married
7 January 1834 in Lauderdale Co., Ala., Catherine Jackson.

William Herman; b. 11 March 1810-Alabama, d. 19 February 1887;
lived in Lauderdale Co., Ala.; married 15 March 1834 in
Lauderdale Co., Ala., Lucinda McMurray.

BURDEN, Mrs. O. R., 4410 Montego Dr., Wichita Falls, Texas

Daniel Fore; b. ca. 1790-No. Car., d. 1847; lived Brandon, Miss.; married Mary (Polly) Wofford, 25 April 1822; Mary b. 25 July 1806 in So. Car.

Daniel Wofford; b. 22 November 1774-Maryland, d. after 1840; lived in So. Car., Miss., and Ala.; married 6 February 1797 Elizabeth Webb, b. 1780-Maryland.

Isaac White; b. 1812 No. Car., d. 1858; lived Brandon, Miss.; married Joice Ann Fore, 24 March 1844 in Brandon, Miss.

Wright Fore; b. 1793-No. Car., d. 1874; lived Brandon, Rankin Co., Miss.; married 1st Cynthia _____; 2nd Harriet (Wofford) Lindsey, in 1846, Brandon, Miss.

COLLINS, Mr. Troy Young, 2104 Fairmount Ave., Fort Worth, Texas

Elijah William Collins; b. 5 February 1797-Va.(?), d. 8 August 1840 DeKalb Co., Ala.; lived Jefferson and Rhea Co., Tenn., and DeKalb Co., Ala.; married 16 June 1819 in Jefferson Co., Tenn., Jane Murphy; she b. 17 June 1802 in Tenn.

Mary Elizabeth McFarland; b. 5 February 1825-Ala., d. 27 December 1890-Lamar Co., Tex.; lived Jackson Co., Ala. in 1850--Lamar Co. Tex., in 1854; married ca. 1845 Edward Forbern Collins; he b. 14 April 1822 Rhea Co., Tenn.

Robert Murphy; b. ca. 1803-Tenn.(bro. of Jane above), d. after 1850; lived in Rhea Co., Tenn., and DeKalb Co., Ala.; married (possibly) Jane Collins 7 September 1826 Rhea Co., Tenn.

William Chitwood; b. ca. 1828-Ala., d. after 1884; lived Lebanon, DeKalb Co., Ala.; married 1st Palmyra F. Collins (b. 26 May 1833 in DeKalb Co., Ala., dau. of Elijah above); 2nd Talitha (Collins) Hall (b. 23 July 1830 Rhea Co., Tenn., dau. of Lewis R. Collins, b. 16 February 1795-Virginia).

CONNELL, Mrs. L. G., 3264 Stein St., Mobile, Alabama

Mary T. Humphreys; b. 1800-Va., d. 16 May 1875; lived Madison Co., Ala.; married James Bruce Bronaugh.

Ann Pannill Bronaugh; b. 1807-10-Va., d. before 1850; lived Madison or Limestone Co., Ala.; married in 1827 William Eastland in Limestone Co., Ala.

Eleanor White Black; b. 19 October 1805-Va., d. 1888; lived Madison Co., Ala.; married Thomas T. Douglass (b. 1799-Va.)

Col. Edward Douglass; b. ? d. ? ; moved from Va., to Sumner Co., Tenn., after Revolution; married Sarah George.

GIBSON, Mr. & Mrs. George E., 2207 12th St. SE, Decatur, Alabama

William Gibson; b. 2 September 1792 Bedford Co., Va., d. 8 October 1841 Lawrence Co., Ala.; lived Madison and Lawrence Co., Ala.; married Ann Campbell 2 February 1820 Madison Co., Ala.

William Campbell; b. 1752 Bedford Co, Va.; lived Madison Co., Ala. married 22 or 28 February 1785 in Bedford Co., Va., Elizabeth Crump, dau. of Charles C. and Sarah (Pinchbeck) Crump.

HODGES, Mrs. Luke, 2104-C Virginia Drive, Wichita Falls, Texas

John Turner Beal; b. 25 December 1802-Va., d. 24 September 1880; lived Milam Co., Texas; married 1st 4 September 1830 Shelby Co., Tenn., Mary Power, 2nd 24 December 1837 in Milam Co., Texas, Mary Ann Cullins.

Alexander Clark, Jr.; b. 1 January 1778, d. 30 June 1863; lived Lowndes Co., Miss.; married 27 February 1800 Winnifred Lucas in North Carolina, by James Taylor, Esq.

Daniel Cullins; b. 8 August 1799-So. Car., d. 18 October 1867; lived Milam Co., Texas; married 10 January 1821 in Anderson Dist., So. Car., Esther Amanda (Easter) Sherrill.

Abel Smith; b. in Va., d. 1863(CSA); lived Geneva, Ala.; married 1st Catherine Barnes of Edgefield Dist., So. Car., 2nd Mrs. Kerving and lived in Dale Co., Ala.

HOSMER, Mrs. M. I., 4720 Aver, Birmingham, Alabama

A. S. Fraziers; b. ca. 1819, d. 1 March 1866; lived Paint Rock, Ala.; married ca. 1847-48 Temperance Frazier.

John Redman; b. ca. 1798, d. ca. 1867-68; lived Jackson Co., Ala. (owned and operated an inn in Paint Rock); married ca. 1815-1820 Mary Anne Frazier.

Julia Frazier; b. ca. 1845, d. ?; lived Madison Co., Ala. (later went West); married 8 May 1868 William Means.

Richard McCulley; b. ca. 1832, d. 1 February 1873; lived Woodville and Paint Rock, Jackson Co., Ala.; married 17 December 1850 Nancy Lewis.

HUSS, Mrs Erwin A., 1864 S. Brookwood Dr., Shreveport, Louisiana

Samuel Brown; b. 1 April 1800-No. Car., d. 14 August 1858; lived Lincoln Co., Tenn.; married 13 January 1825 Amaranda Robinson.

Michael Robinson; b. 19 January 1777, d. 29 January 1861; lived Lincoln Co., Tenn.; married 29 September 1803 Mary Rhea Caruthers.

Robert B. Harper; b. ? , d. August 1871; lived Tipton Co., Tenn., and Drew Co., Ark.; married 1st Martha Johnson, 2nd Martha McQuiston, 3rd Mary Armour.

Andrew Caruthers; b. ? , d. 1818; lived Lincoln Co., Tenn.; married Ester (Rhea?).

KING, Mrs John B. Jr., 1012 Ideal Way, Charlotte, North Carolina

William Locker; b. ca. 1805, d. ?; lived Lincoln Co., Tenn. and Mississippi Territory; married Mary _____.

(James?) Parmer Locker; b. ca. 1807, d. ?; lived Lincoln Co., Tenn.; married Rebecca Wells.

Benjamin Locker; b. ca. 1814-Va., d. ?; lived Limestone Co., Ala.; married Virginia _____.

Robert Campbell; lived Mulberry Creek, Lincoln Co., Tenn.; married 10 January 1870 Mary Smith.

MADDEN, Mrs. Paul H., 130 Dalzell, Shreveport, Louisiana

William Golden; b. Va.; lived Madison Co., Ala. (from Va. and Ga.); married Mary _____.

Thos. D. Matthews; d. 1861; lived Limestone Co., Ala. (from So. Car.); married Mary Mason Sherrill.

James Matthews; d. 1881; lived Limestone Co., Ala. (from So. Car.); married Catherine Golden.

Alexander Westmoreland; b. 1777-Va., d. December 1850; lived McMinn Co., Tenn., and Cherokee Co., Ala.; married Nancy Thomason of No. Car.

McENTIRE, Mrs. Clyde, 405 Gordon Dr. SW, Decatur, Alabama

Andrew Armstrong Daniel; b. 4 December 1818-Ala., d. ca. 1893-95; lived Lawrence Co., Ala.; married 1st 1839 Amanda Gray - - Lawrence Co., Ala., 2nd Cornelia Caroline Underwood 1842 - - Morgan Co., Ala.

Andrew Armstrong; b. 1792-Botetourt Co., Va., d. 1845-Memphis, Tenn.; lived Lawrence Co., Ala.; married 13 March 1816 Jane Rey in Huntsville, Ala.

William J. Barnes; b. 29 April 1789-Va., d. 1867; lived Lawrence Co., Ala.; married 9 August 1824 Sarah Gray in Lawrence Co. Ala.

William McCulley; b. 1790, d. 1834-1840; lived Jackson Co., Ala.; married 26 December 1810 Ailcey Hellums--lived near Woodville.

McMURREY, Mrs. Walter R., 4409 Paul Ave., Tampa, Florida

Isaac Clement; b. 1729 or 1733-Pitsylvania Co., Va., d. 1817; lived Anderson Co., So. Car.; married in Va. Ann Denham from Wales.

Daniel Thomas(?) Clement; b. ?-son of Isaac, d. after 1863; lived Manleyville, Henry Co., Tenn.; married (?) 1st Wilmoth Irby 14 May 1807 in Pitsylvania Co., Va.

Nathan Glenn Clement; b. 22 April 1808, d. 11 May 1872; lived Manleyville, Henry Co., Tenn.; married 1st Nancy Allen and 2nd Catherine Matheson(Matherson).

Abram Clement; b. ?-believed son of Daniel above; lived Benton Co., Tenn.; married Betsy Allen.

MILLER, Mrs. Will M., 1405 Oak Lawn Dr., Corsicana, Texas

Daniel Holman; b. 1750-Va., d. 1838; lived Lincoln Co., Tenn.; married Nancy Saunders.

Jabez Perkins; b. 1797-No. Car., d. after 1850; lived Madison and Jackson Co., Ala.; married Sarah Wilder(?)

Nancy Holland; b. 1796-Tenn., d. after 1850; lived Madison and Jackson Co., Ala.; married Thomas Gold.

Thomas Gold; b. 1794-No. Car., d. 1874; lived Lincoln Co., Tenn., Madison and Jackson Co., Ala.; married Nancy Holland

MORRISON, Mrs. Irene E., P. O. Box 644, Yuba City, California

James Heflin; b. 10 March 1773, d. 13 March 1823; lived Smith Co., Tenn. and Lawrence Co., Ala.; married Elizabeth Dains.

Annie P. Heflin; b. 1 March 1805, d. 11 August 1847; lived No. Car. or Smith Co., Tenn.; married Dr. Cires Priest.

Gillie Elizabeth Crowson; b. 29 July 1838, d. 26 December 1897; lived Alabama; married Larkin Smith Heflin

James Martin Jeffrey; b. 5 July 1823, d. 7 August 1893; lived LaGrange Ala.; married Unity Dement.

NOBLITT, Mrs. Henry L., 307 Campbell Ave., Tullahoma, Tennessee

Amos Anderson; b. 22 August 1809-Tenn., d. 28 July 1875; lived Lincoln Co., Tenn.; married Malinda _____ from Kentucky.

Joshua Parks; b. ca. 1785, d. before 1 November 1841; lived Bedford Co., Tenn.; married Sara _____ b. 1780-No. Car.

James Gammill; b. Scotland or Ireland(?), d. ca. 1794; lived Stokes Co., No. Car.; married Margaret Miller (Mueller) dau. of Hanse Miller, D.S.C.

William Noblitt; b. 1789-No. Car., d. ? ; lived Bedford Co., Tenn.; married ? ? ?.

POWELL, Mrs. James T., 2502 Scenic Dr., Huntsville, Alabama

Orsemus H. Spencer; b. 27 March 1836, d. ? ; lived Lake Co., Ind., and McPherson Co., Kan.; married 1st 22 Feb 1856 Easter A. Tree, 2nd 8 June 1867 Lency M. Hanks.

Thomas Miner; lived Sackets Harbor, Jefferson Co., N. Y.; married Catherine Bunce.

Hanna Decker West; b. 3 June 1810, d. ca. 1909; lived Hillsdale, Columbia Co., N. Y.; married 1st 12 Jan 1833 James J. Tyler, 2nd 12 Sept 1841 Dexter B. Colburn.

Gertrude Louisa Colburn; b. 28 April 1844, d. ? ; lived Fairfield, Russell Co., Kan.; married James Sellers.

REEVES, Mr. James F., Route 1, Gurley, Alabama

John Jordan; lived Madison Co., Ala.; married Nannie DeWoodie.

Alex Jordan; b. 1 Sept 1866, d. 5 Jan 1938; lived Madison Co., Ala.; married Viola Milliner.

Will Reeves; lived Tippah Co., Miss.; married Minnie Elizabeth

Delcie Paralle Hollis; lived Lawrence Co., Ala.; married J. Henry Reeves.

SMITH, Mrs. R. T., P. O. Box 29, Henderson, Texas

James P. Gresham; b. 19 Feb 1831, d. 13 July 1850(sic); lived Lauderdale Co., Ala.; married 20 July 1851 Lucinda E. Carr (b. 26 July 1827, d. 15 Mar 1857).

Samuel E. Young; b. ca. 1825, d. ? ; lived Lauderdale Co., Ala.; married 5 Aug 1848 Nancy Jane Pool (b. ca. 1827, d. 12 May 1899)

TWEEDLE, Mrs. Harry, Box 39, Tow, Texas

Theophilus Eddins; b. ca. 1778, d. before 1860; lived Lunenburg Co., Va., Edgefield Co., So. Car., Madison Co., Ala., Claiborne Co., Miss.; married Edgefield Co., So. Car., Nancy Taylor dau. of Abraham and Hannah Taylor.

Benjamin Eddins; b. 5 Feb 1730, d. 1818; lived Lunenburg Co., Va., Abbeville Co., So. Car., Pendleton Dist. Edgefield Co., So. Car., Huntsville, Ala.; married Judith Norris.

Judith (Norris) Eddins; b. ? , d. before 1818; lived same locations as husband; married Benjamin Eddins (above).

Joel Eddins; b. Dec. 1803 (son of Theophilus above), d. Dec. 1871; lived Alabama, Louisiana, Texas; married 1st ? ? 2nd ? ? 3rd ? ? 4th Hanna Louisa Austin, dau. of John J. and Sarah (Palmer) Austin.

* * * * *

Mrs Frank C. Beard, a new TVGS member, was kind enough to write that she has traced several families back to the Revolutionary War and is willing to share her information with others having common interests. Mrs Beard's address is 1201 West Taylor, Lovington, New Mexico. The names are as follows:

William Stevenson of North Carolina and Missouri

Fergus Sloan of North Carolina

Augustine Hackworth of Virginia, Tennessee and Alabama

David Ross of Virginia, Alabama and Kentucky

Thomas Arnold of Virginia, South Carolina and Alabama

Garrett Hendrix of So. Carolina, No. Carolina and Tenn.

Benjamin Arnold of Virginia and South Carolina

Dr. John Love of Georgia

George Richard Beard of England, New Orleans, Louisiana,
and Jefferson, Texas.

* * * * *

REVOLUTIONARY SOLDIERS BURIED IN MADISON COUNTY, ALABAMA

The following list was compiled over a twenty-five year period by TVGS member Mr. W. F. Sparkman and his friend Mr. W. F. Monroe. These two gentlemen have undoubtedly searched every acre in Madison County for burial grounds to say nothing of the countless hours of research and consultation with local Genealogists and family historians. We are grateful to Mr. Sparkman for submitting this list and are proud to present it in "VALLEY LEAVES". Approximately one-half the list will be presented in this issue with the remainder in the June 1967 issue. Burial places are given when known.

BENJAMIN ADKINS

SGT. ROBERT ALLEN
(died in Madison County, Alabama 3 Nov 1826)

JOHN AMONNETT
(Donaldson Cemetery, near Hazel Green)

SAMUEL AYERS

RICHARD BACON
(died Madison County 1834)

ELDRIDGE BAILES
(Bailes Cemetery, Hurricane Valley)

MOSES BAILEY
(Clark Gillespie place Northwest of Madison)

URIAH BASS

HEZEKIAH BAYLIS
(Rice Cemetery, New Market Road)

PETER E. BENTLEY
(Powell place)

EDWARD BEVILLE

CLEMENT BLACKBOURN

WILLIAM CAMPBELL

HUGH CARUTHERS

JACOB CAULK

RICHARD CAVETT

REVOLUTIONARY SOLDIERS BURIED IN MADISON COUNTY, ALABAMA

ROBERT CLARK
(near end of Monroe Lane, back of Willie Lee Mitchell place)

WILLIAM CLIFTON
(Maple Hill Cemetery)

JAMES COLLIER

JOHN WM. CONNALLY

JAMES COTTON

ROBERT COZBY

EZEKIEL CRAFT

ADAM DALE
(one mile due East of Hazel Green, old Donelson place)

ROBERT DAVIE
(two miles due West of Hazel Green on old Limestone Road)

THOMAS DAVIS

SAMUEL DAVIS
(Cemetery Hill, New Market)

RICHARD DEAN

JOHN DRAKE
(Carl Jones' Place)

WILLIAM EDDINS

BENJAMIN EDDINS

STURDY GARNER

WILLIAM LANIER
(near Redstone Arsenal)

CAPT. JOHN GRAHAM
(South of Huntsville)

WILLIAM GRAY
(Sharp-Gillespie place, Northwest of Madison)

JEREMIAH GURLEY
(near Maysville)

ROBERT HANCOCK
(ten miles Northwest of Huntsville)

INSCRIPTIONS COPIED FROM HEADSTONES
 MAPLE HILL CEMETERY, HUNTSVILLE, ALABAMA
 (Continued from December, 1966)

Ann L. Eason dau. of Alquim
 and Martha Eason
 B. Aug. 4, 1843
 D. Mch. 30, 1850

William P. Newman
 Feb. 19, 1838
 Sept. 13, 1911

Annie B. Newman
 Aug. 25, 1931

Felicia Corbin Chapman
 wife of Bolling Hubard
 D. in New York City
 Jan. 4, 1875

Felicia C. Hubard
 B. Jan. 1, 1875
 D. Dec. 3, 1933

Rev. Dr. P. B. Robinson
 D. Oct. 2, 1851

Sam T. Blanford
 1836-1862

Martha J. Blanford
 June 12, 1838
 Feb. 16, 1919

Lucille, dau. of W. A. &
 Mollie McNeely
 B. Jan. 14, 1887
 D. June 14, 1896

Ellelee Chapman Humes
 July 24, 1920

Milton Humes
 1844-1908

Steptoe Chapman
 Son of Turner and Juliet
 Clanton
 B. Feb. 13, & D. Mch. 19, 1884
 Jas. Robert 1887-1888

Turner Clanton
 Lieut. Col. C.S.A.
 B. April 12, 1838
 D. Mch. 4, 1887

Juliet Chapman
 wife of Turner Clanton
 D. Jan. 6, 1910

Alberta Chapman Taylor
 D. May 16, 1912

Reuben Chapman
 B. in Caroline County, Va.
 July 15, 1799
 D. May 17, 1882
 in Huntsville, Ala.

Rev. J. H. Spaulding
 B. Jan. 27, 1833
 D. Jan. 14, 1870

J. M. Massengale
 1853-1908

McAnelly

Isaac W. Gill

Carrie McAnelly, wife
 of I. W. Gill

Elizabeth Roane
 wife of Harrison McAnelly

Harrison McAnelly

James H. McAnelly
D. Dec. 24, 1912

John G. McAnelly
D. Feb. 22, 1913

Hattie O. McAnelly

Pauline Strong, wife of
James M. Gill
1885-1916

A. Hentz

David P. Lewis
D. July 3, 1884
Aged 65 yrs.

Mary Smith Webb
B. in Albermarle County,
Va., Feb. 22, 1792
D. Feb. 15, 1869

Felicia A. Chapman
Wife of Reuben Chapman
B. Feb. 19, 1819
D. Oct. 28, 1870

Steptoe Pickett Chapman
B. Oct. 19, 1840
D. May 21, 1864

Mary Colly, wife of
W. R. Patton
D. Oct. 6, 1879
Aged 57

T. Thomas Patton
B. July 11, 1843
D. July 1, 1862

Geo. Beirne Patton
B. June 24, 1852
D. July 22, 1871

Lee H. Patton
Nov. 7, 1857
Dec. 5, 1916

J. J. Pitts
B. May 14, 1832
D. Aug. 8, 1900

Estelene H. Pitts
B. Aug. 10, 1837
D. Feb. 24, 1915

Jas. M. Venable
B. April 10, 1810
D. June 22, 1873

Matilda W. Venable
B. Jan. 18, 1814
D. Mch. 1, 1872

James Joseph Venable
June 21, 1841
Aug. 1897

Edgar T. Patton
B. Sept. 5, 1854
D. Sept. 2, 1876

Chas. H. Patton
B. Aug. 15, 1849
D. April 3, 1911

Katie T. McCalley
1854-1936

Henry McCalley, son of
Thomas & Caroline M.
McCalley
D. Nov. 21, 1904

Taylor Lomax, son of
Thomas Sanford &
Caroline M. McCalley
B. Feb. 21, 1858
D. Mch. 25, 1861

John T. McCalley
son of Thos. S. &
Caroline M. McCalley
D. May 22, 1902

Thomas Sanford McCalley
B. in Spotsylvania Co. Va.
Feb. 13, 1807
D. in Huntsville, Ala.
Feb. 22, 1880

Caroline Matilda, dau. of
Robert Lanford & wife of
Thomas Sanford McCalley
B. Oct. 17, 1820
D. May 14, 1875

Robert Lanford
B. in Louisa County, Va.
April 25, 1769
D. Dec. 7, 1841

John Hunn Swift
Dec. 9, 1815
June 30, 1873

Sarah Elizabeth Venable
His wife
May 9, 1834
July 23, 1922

Monroe Venable Swift
1859-1864

James Walter Swift
1856-1863

Victoria Lansing Swift
1861-1863

Charles S. McCalley
Son of Thomas & Caroline
Lanford McCalley
1843-1925

William J., son of W. J. & M. A.
McCalley, 1856-1915
Lou, Dau. of W. J. & M. A.
1862-1863

Willie J.
1840-1854

Anna C.
1858-1863

Bettie A.
1860-1863

Geo.
1854-1920

Thomas Elias Moseley
B. Jan. 9, 1860
D. April 17, 1861

Ann Lanford, wife of
Robert Lanford
B. in South Carolina
Dec. 18, 1789
D. Aug. 3, 1872

James R. son of W. J. &
M. A. McCalley
1852-1890

W. J. McCalley, Sr.
1817-1877

M. A. Lanford wife of
W. J. McCalley
1825-1868

Archie, son of W. J. &
M. A. McCalley
1850-1888

Charles S., son of
W. J. & M. A. McCalley
1864-1908

Albert M. Malone
B. July 2, 1837
D. Dec. 24, 1861

Benjamin G. Malone
B. Jan. 11, 1835
D. July 12, 1860

Robert G. Malone
B. Dec. 19, 1830
D. Oct. 11, 1853

Willie C. Coles 1882
Marion Percy Coles 1876
James P. Coles 1859

Marvin 1873

W. D. Certain
B. July 22, 1834
D. May 24, 1866

Maria Von H. T. Walker
B. Nov. 8, 1844
D. Oct. 30, 1919

Leroy Pope Walker
Feb. 7, 1817
Aug. 28, 1884

Eliza Dickson Walker
Mch. 10, 1832
Nov. 26, 1885

Eliza Pickett Walker
Dec. 23, 1853
Oct. 1854

Sarah Jane Halsey
wife of Henry F. Halsey
Aug. 11, 1830
Feb. 2, 1857

Martha A. Halsey
B. Aug. 1, 1824
D. Nov. 20, 1867

John Halsey
D. June 7, 1860
Age 79 years

G. L. Halsey
1862-1934

Charles Schlock
B. Nov. 8, 1808 in
Pfabygrafenweiler, Kingdom
of Wirtemberg, Germany
D. Mch. 3, 1854

Charles Leonard Dill
B. Jan. 12, 1850
D. Mch. 18, 1873

Carrie Dill Figures
1859-1938

Mary Lou & James
1841 1837
1854 1838

L. & E. Angell
B. Aug. 26, 1852
D. July 19, 1864

Alexander Erskine
son of Alexander & Mary
Jane B. Oct. 23, 1854
D. July 7, 1856

Mary E. Rebman
B. Feb. 28, 1819
D. Aug. 19, 1899

F. Rebman
Oct. 12, 1811
Feb. 6, 1886

Cealy Crimes
D. May 14, 1870
Age 33 years

John C. Allison
D. Oct. 19, 1853
Aged 13 days

Beverly Brown Pryor
B. Oct. 5, 1815
D. May 4, 1836

Infants of S. H. & M. A.
Allison

Mattie E. Hamilton
wife of Robert Canter
D. Mch. 7, 1899
Aged 24 years

Albert G. Butler
D. Mch. 2, 1869
Aged 53 yrs.

Victoria Hamilton
D. Jan. 22, 1885
Aged 19 years

Claire C. Penney
D. Dec. 25, 1932
Aged 34 yrs.

Mary, wife of George Lauder
B. in Ireland
D. Mch. 16, 1869

Mrs. June Martin Penney
D. Dec. 25, 1932
Aged 38

Ernest Dentler
D. May 24, 1888

Geo. Nevin, son of
M. D. & M. B. Van Horn
Died Sept. 13, 1868
Aged 1 yr.

Robert E. Orgain
D. June 13, 1936
Age 73 years

William H. Wooldridge
B. July 29, 1849
D. May 8, 1889

Geo. Marion Van Horn
D. July 24, 1870
Aged 1 yr.

Mary Wooldridge
Died Sept. 4, 1897
Age 42 yrs.

Charles Walter Van Horn

Tennie Wilson
Jan. 10, 1861
Dec. 12, 1901

Joseph W., son of Jas. &
Mary E. Hobbs
B. Nov. 8, 1838
D. Mch. 16, 1861

Lucretta Warwick
D. Aug. 22, 1869
Aged 76 years

Fredrike Wilhelmine
Dau. of F. O. & N. W.
Shaudies B. Mch. 4,
D. Dec. 12, 1848

To my sister Flora
B. in Woosley, Ohio
Mch. 12, 1839
D. July 16, 1859

Michael A. Clem

W. N. Preston
B. April 13, 1821
D. Oct. 8, 1869

David Acord
B. June 15, 1802
D. June 9, 1860

W. A. Burrow
1828-1904
Mary E. Burrow
1834-1856
Mildred E. Burrows
1835-1909
Jas. L. Burrow
1855-1856
Baylor B. Burrow
1859-1859

Leslie R. Burrow
1862-1872

Ellie Ettie Bradley
B. May 22, 1870
D. Jan. 31, 1874

John G. Clapp
B. Sept. 5, 1850
D. Nov. 13, 1868

In memory of Cornelia, dau.
of James H. & Susan Burrow
B. Dec. 1, 1845
D. Jan. 24, 1846

Susan Ann, wife of
Jas. H. Burrow
B. in Knox County, Tenn.
April 22, 1810
D. in Huntsville, Ala.
Aug. 9, 1848

Mary Eleanor, dau. of W. H.
& L. K. Wortham
B. in Wilson County, Tenn.
Nov. 22, 1836
D. May 20, 1854

Mrs. W. H. Odum Jr.

William H. Wortham
B. in Sumner County, Tenn.
Oct. 27, 1803
D. April 7, 1872

Sophronia Jane Cross
B. Nov. 16, 1827
D. Aug. 8, 1848

Ruth Cross
B. in Wake County
N. Carolina
Dec. 1799
D. Aug. 26, 1871

Andrew Stanhope Cross
B. Nov. 22, 1862
D. Sept. 23, 1901

Willie, son of A. H. & M. E.
Morrison, 1846-1848

William Robinson
July 9, 1852
Age 44 yrs.

William Robinson
D. July 21, 1896
Age 55 years

Caroline P. Robinson
D. Jan. 30, 1885
Aged 60 years

Jas. P. Robinson
D. Jan. 17, 1886
Age 40 yrs.

Fannie Robinson Ridley
1849-1924

Jas. Lucus Ridley
1839-1896

Carrie Ridley Herreshoff
1877-1924

Mary, dau. of William &
Caroline Robertson
1843-1843

Carry B. Robinson
B. & D. Nov. 14, & 15, 1850

Elizabeth Dukes
Wife of Friley Jones
B. Feb. 14, 1798
D. Aug. 27, 1838

Mrs. W. H. Hollingsworth
D. Sept. 29, 1935
Age 63

Eliza Watson
dau. of M. W. & C. E.
Steel
D. Aug. 23, 1877

Stephen Neal
D. May 11, 1859
Aged 46 yrs.

Sarah J. Allan
1823-1912

Nancy Allan, consort of
Rev. John Allan
B. April 14, 1785
D. July 24, 1841

John Allan Wyeth
B. April 28, 1841
D. Nov. 20, 1841

Rev. John Allan, D.D.
B. April 21, 1788
D. Nov. 14, 1845
For 22 years the beloved
Pastor of the Presbyterian
Church of Huntsville

Mrs. Mary E. Neighbors
B. May 14, 1798
D. Aug. 29, 1855

Nathan Neighbors
B. July 25, 1800
D. April 2, 1855

Mary E. Neighbors
B. May 10, 1830
D. Jan. 18, 1855

Mrs. Mary Ann Sharrock
D. Dec. 7, 1855
Aged 70 yrs.

N. H. Ragsdale
D. Mch. 25, 1908
Age 58

Susan Adaline, wife of
Charles Berryhill
B. Dec. 31, 1853
D. Mch. 18, 1903

C.S.A.
THE LOST CAUSE
"Furl that Banner for 'tis
Weary" July 1, 1901

Julia A. Clark
B. Feb. 6, 1817
D. April 11, 1868

Samuel S. Clark
Feb. 1, 1817
D. May 6, 1870

Samuel S. Clark, Jr.
Feb. 6, 1870
Nov. 23, 1870

John Byron Hardie
B. Dec. 3, 1849
D. Dec. 8, 1880

Jas. A. Boyd
B. June 20, 1836
D. Nov. 16, 1860

Mollie Teal (gave first
Aug. 20, 1852 hospital bldg
Sept. 24, 1899 to Huntsville)

John H. Lehmborg
B. in Berlin, Germany
Sept. 15, 1790
D. in Huntsville, Ala.
Dec. 19, 1856

Mary A. Smith
D. April 8, 1872
Aged 43 yrs.

Adeline S. Moseley
B. in Powhattan County, Va.
April 22, 1815
D. in Huntsville, Ala.
Sept. 7, 1872

Colstein W. Bathes
B. Feb. 13, 1827
D. June 10, 1860

Martha A., wife of
Col. Gideon Northcut
B. in Pitsylvania County, Va.
July 25, 1792
D. in Huntsville, Ala.
Nov. 1, 1857

Mary Bettie Bathes
B. July 31, 1854
D. Sept. 26, 1870

John Naboniss
May 2, 1824
D. May 6, 1848

John L. Clark
B. Oct. 13, 1839
D. Aug. 12, 1864

Chas. Tinsley
B. Nov. 17, 1889
D. Oct. 14, 1907

William D. Hollowell
1800-1898

William E. Hollowell
1832-1838

Whorley Baldman
B. June 21, 1846
D. May 10, 1866

J. Waddy Scruggs
1817-1871

Elizabeth Stewart
B. Dec. 3, 1837
D. Oct. 31, 1866

Narcissa Patterson
wife of J. Waddy Scruggs
Mch. 5, 1824
June 29, 1881

John Hardie
B. in Newbern, North
Carolina Feb. 1814
D. Dec. 16, 1877

Frank M. Scruggs
1861-1882

Mary Scruggs
1846-1908

John W. Scruggs Jr.
1857-1906

WHITE CEMETERY

Across from St. John's Cemetery between Monrovia and Jeff, Alabama

Copied by Margaret F. Sparkman 28 March 1963

In Memory of Ida I. White Daughter of Dorothy L. and John A. White, born October 1, 1851 and died January 22nd, 1853 Aged 1 year 3 months 21 days

In Memory of J. A. White Born February 4th, 1829 died January 11th, 1859 Aged 29 years 10 months and 7 days

In Memory of Sarah J. Hilliard
born October 8th 1841 died November 22nd, 1841

In Memory of Mary H. Hilliard
born March 7th, 1836 died March 30, 1861
Age 25 years 23 days

In Memory of Larkin S. White
born July 28th, 1801 and died October 10th, 1830
29 years 2 months and 13 days

Elizabeth Wife of F. M. Lewis
born February 10th, 1863- - -November 5, 1889

F. M. Lewis Born November 25th, 1859
Died April 22nd, 1907 Age 47 years

In Memory of Thomas J. Hilliard
son of William and Lucy S. Hilliard
born January 15th, 1845 Died October 2nd, 1852
Age 7 years 8 months and 18 days

Martha Ann wife of Clark Lewis
March 18, 1833
November 22, 1888

In Memory of Susan White Born Lunenburg Co., Virginia
Died Giles Co., Tenn. May 17, 1856

In Memory of Samuel D. White
died December 25th, 1856
about 65 years old

(The Susan White and Samuel D. White stones were alike)

NOTE: The stones copied above are in fairly good condition and are good stones indicating that the families were evidently people of means. The cemetery is directly behind a newly built brick home. Vinca Minor (a vine) covers the ground. One stone was face down and could not be read.

BALDRIGE CEMETERY

On Elon Balch property near Jeff and Harvest, Alabama

Copied by Margaret F. Sparkman March 28, 1963

In Memory of Eli Hammond
Born March 16, 1764
Died January 26, 1842
Aged 77 years 8 months 10 days

Mary Wife of Eli Hammond and daughter of Arthur H. and
Elizabeth Owen Born 13th November 1783 Married 1 June 1800
Died 4th August 1840
57 years 7 months and 22 days

Wife of James McLaran
Born May 3, 1807 Died January 18, 1830
Age 22 years 8 months 15 days (Both on same stone)
And infant son Wm. P. McLaran
Born 3rd June 1829 Died October 29th, 1829

---- Son of Eli and Mary Hammond
Born August 16th 1805 (Stone broken off--could not
Died September 28, 1826 read first name)

In memory of William Purnell Owen
Born April 16th, 1793
Died March 9th, 1822
Aged 28 years, 10 months 2 days

In Memory of Anne V. Hammond wife of Ferndinand L. Hammond
Daughter of Francis and Ann D. Blackbourn She was born
September 9th, 1819 and died March 3rd, 1848
Aged 28 years 5 months 24 days

In Memory of William Claughton Son of Spellman C. and
Elizabeth G. Routt Born January 6th, 1844 Died July 12, 1849
Age 5 years 6 months 6 days

Francis Elison son of Ferndinand L. and Ann Hammond
Age 3 years 10 months

In Memory of Elizabeth C. Wife of S. C. Routt Daughter of
W. C. and Elizabeth P. Bouldin Born 23 February 1827
Died 11th April 1844- - -Age 17 years 4 months

In Memory of Priscilla Wife of J. C. P. Hammond daughter
of Anthony B. and Marian Shelby Born 15th June 1818
Died 21st February 1841

BALDRIGE CEMETERY (Continued)

In Memory of Elizabeth C. Baldrige was born in Giles Co. Tenn. November 8, 1815 and died in Madison Co. Ala. March 19, 1866 Aged 50 years 4 months 16 days

In Memory Pelman C. Routt Born March 26, 1816 died Sept. 8, 1845 Aged 28 years 5 months 12 days

In Memory of Thomas O. Baldrige
Born July 27th 1858 and died January 10th, 1860

In Memory of Jane C. Baldrige
Born November 25, 1837
Died July 16, 1858

NOTE: This cemetery has been badly abused--stock is allowed to trample around over the area of the stones and the head pieces with the inscriptions were originally placed on table stones. Now all of these have been knocked off and most of the head stones are broken--some cannot be read.

* * * * *

TVGS member Mr. Troy Young Collins, 2104 Fairmount Ave., Fort Worth, Texas, submits the following items gleaned from the book "THE OLD SETTLERS OF MCLEAN COUNTY, ILLINOIS" published in Bloomington, Illinois, in 1874:

Page 640--Albert Young Phillips, born 14 April 1812 in Huntsville, Alabama; he moved ca. 1826 to Overton County, Tenn., and in 1830 moved to Illinois; he was the son of Glenn Phillips and Leah McCord of Scotch-Irish descent; Glenn Phillips was in the War or 1812 under Andrew Jackson.

Page 718--Wesley Fletcher Bishop, born 15 January 1817 in Madison Co., Ala., son of Wm. G. Bishop and Rebecca Briggs, latter couple of English descent. Wesley Bishop moved to Wayne Co., Ind., ca. 1822 and married 10 August 1837 Prudence Barrackman.

Page 752--Alfred Moore Stringfield, born 14 October 1809 near Murfreesboro, Tenn., moved when young to Huntsville, Ala.; moved in 1819 to White Co., Ill. He had a brother Thomas Stringfield; they were sons of Alfred Moore Stringfield, Sr., who was a Revolutionary Soldier and in the Battle of King's Mountain.

* * * * *

ANDREWS CHAPEL CEMETERY

Located in Morgan County, Alabama South of Danville, Alabama

WILEY BIBB
January 22, 1885
July 17, 1917

CHARLES H. BELL
January 13, 1862
April 30, 1936

SAFRONIA, wife of
MATT BLEVINS
March 22, 1832
April 18, 1903

EARL, son of
J. A. & F. A. BROWN
November 3, 1882
May 4, 1884

SAMUEL WALLACE COPE
February 8, 1852
February 15, 1893

M. H. ETTA, wife of
SAMUEL WALLACE COPE
April 22, 1855
November 5, 1912

T. J. CHITWOOD
May 1, 1865
July 13, 1906

SAMUEL N. EADY
April 1, 1859
January 1, 1913

NANCY M. ESTES
March 4, 1867
December 11, 1903

WILLIE MAE, dau. of
R. F. & S. E. ESTES
March 12, 1900
November 16, 1900

JAMES H. GIBSON
December 24, 1856
September 18, 1863

N. C. COPLAND, son of
W. M. & J. C. HUBBARD
February 25, 1857
October 30, 1861

WILLIAM H. GIBSON
December 24, 1865
December 30, 1865

REV. C. A. C. JONES
June 27, 1820
May 13, 1894

MARY E. GIBSON
March 3, 1858
August 27, 1862

BETTY KITCHENS
December 6, 1848
July 27, 1926

WILLIAM H. GIBSON
June 8, 1868
August 25, 1868

W. E. MURPHY, son of
W. M. & J. C. HUBBARD
April 2, 1855
October 22, 1861

SARAH E. GIBSON
December 30, 1865
August 3, 1869

ANDREWS CHAPEL CEMETERY

MARY C. MORRIS
November 17, 1809
August 21, 1885

J. W. PARKER
November 26, 1850
August 26, 1940

GEORGIA PARKER
June 15, 1833
June 10, 1904

JAMES J. PENN
January 15, 1830
May 1, 1909

ELETHA E. wife of
D. W. PENN
March 18, 1857
February 2, 1892

NETTIE F. dau. of
D. W. & E. E. PENN
December 31, 1888
October 1, 1894

GEO. T. KITCHENS
October 20, 1850
July 28, 1890

JOHN F. MORRIS
August 30, 1801
June 16, 1883

S. U. son of
M. L. NELSON
December 15, 1840
May 6, 1880

MOLLIE S. ROBERSON
August 6, 1862
December 8, 1893

LAUISA, wife of
J. W. PARKER
October 18, 1860
July 10, 1885

W. P. son of
J. W. & GEO. PARKER
June 1, 1903
July 8, 1912

SARAH, wife of
JAMES J. PENN
December 31, 1832
July 3, 1902

ELLEN G. dau. of
D. W. & E. E. PENN
January 25, 1892
July 30, 1892

W. H. SHARPLY
January 17, 1855
January 24, 1871

WALLACE L. SHARPLEY
December 18, 1829
April 21, 1905

JOHN D. son of
D. W. & J. SHERRILL
February 26, 1861
October 6, 1888

NANCY wife of
W. B. SHERILL
March 22, 1810
June 25, 1887

SARAH J. wife of
D. W. SHERRILL
September 3, 1838
October 13, 1892

ANDREWS CHAPEL CEMETERY

M. B. ROBERSON
February 26, 1850
June 29, 1907

SARAH E. SHARPLEY
October 24, 1830
August 15, 1898

WILEY B. SHERRILL
September 12, 1809
January 3, 1891

J. K. TURRENTINE
September 17, 1877
August 20, 1906

ELIZABETH, wife of
W. S. TURRENTINE
June 26, 1838
March 18, 1880

BULAH, dau. of
J. K. & M. S. TURRENTINE
February 20, 1902
August 14, 1906

SUSA F. wife & infant dau. of
T. J. TURRENTINE
June 6, 1862
October 11, 1887

WM. HILLARD TURRENTINE son of
W. S. & ELIZABETH TURRENTINE
October 24, 1872
September 12, 1894

JOHN G. TURRENTINE
March 27, 1864
June 13, 1894

WILEY WILHITE
December 4, 1853
July 22, 1897

MARTHA ANN, wife of
WILEY WILHITE
August 6, 1854
October 30, 1899

I. I. (BUD) WILLINGHAM
1870-1949

J. L. WILLINGHAM
1883-1919

* * * * *

MORGAN COUNTY ALABAMA TOMBSTONE INSCRIPTIONS

There are two graves on the mountain south of Trinity, Alabama, in Mr. Parham's field(found during the 1940's by Mrs. Sam Lile).

DR. THOMAS L. TROTTER
Died March 26, 1851
age 55 years

MRS. CONS'T QUARLES
Died June 25, 1836
Age 78 years

* * * * *

BOOKS OF GENEALOGICAL INTEREST IN THE LOCAL HISTORY ROOM
OF THE HUNTSVILLE PUBLIC LIBRARY

CEMETERY SURVEYS OF COUNTIES OF ALABAMA; Presented and collected by the North Alabama District of the Church of Jesus Christ of Latter Day Saints.

DeKalb County, Volumes I and II

Blount County

Cherokee County

Index to Cemetery Survey

VIRGINIA MARRIAGE BOOKS by Catherine L. Knorr:

MARRIAGES OF GREENSVILLE COUNTY VIRGINIA 1781-1825

MARRIAGES OF CULPEPER COUNTY VIRGINIA 1781-1815

MARRIAGES OF POWHATAN COUNTY VIRGINIA 1777-1830

MARRIAGES OF CHARLOTTE COUNTY VIRGINIA 1764-1815

MARRIAGES OF PRINCE EDWARD COUNTY VIRGINIA 1754-1810

MARRIAGES OF SUSSEX COUNTY VIRGINIA 1754-1810

MARRIAGES OF ORANGE COUNTY VIRGINIA 1747-1810

MARRIAGES OF SOUTHAMPTON COUNTY VIRGINIA 1750-1810

MARRIAGES OF PITTSYLVANIA COUNTY VIRGINIA 1767-1805

MARRIAGES OF HALIFAX COUNTY VIRGINIA 1753-1800

FAMILY HISTORIES:

LANIER, A GENEALOGY OF THE FAMILY WHO CAME TO VIRGINIA AND THEIR FRENCH ANCESTORS IN LONDON; by Ingersoll

DESCENDENTS OF VALENTINE HOLLINGSWORTH, SR.; by Julia Hollingsworth.

THE HOLLYMAN FAMILY-A Genealogical Historical Record of the Descendents of Christopher Hollyman of the Isle of Wight County, Virginia, 1691, and Related Families: by Geo. Hollyman

THE MACKEYS AND ALLIED FAMILIES; by Doughtie

FAMILY HISTORIES (Continued):

LITTLE ACORNS FROM THE MIGHTY OAK: by Henry Poellnitz Johnson
(Poellnitz and Allied Families)

LAYNE-LAIN-LANE GENEALOGY; by F. B. Layne

TWO HUNDRED YEARS OF THE ESSLINGER FAMILY; by W. F. Esslinger

HARRIS GENEALOGY; by Pauline and Kathleen Jones

HOOE AND RUSSEL GENEALOGY; compiled by Mary Irby Mastin

CRUTCHER GENEALOGY; compiled by Mary Irby Mastin

GENEALOGICAL SKETCH OF CERTAIN OF THE AMERICAN DESCENDANTS OF
MATHEW TALBOT, GENTLEMAN; compiled by Robert Howe Fletcher, Jr.

WILLIAM AMES AND RICHARD AMES, 1799-1959

MCDONNELL AND ALLIED FAMILIES; by Linda V. D. Cherry

THE SKINNER KINSMEN- -RICHARD SKINNER OF NORTH CAROLINA; by
Mrs. Charles G. Rummel

YEATMAN FAMILY HISTORY; compiled by Mary B. Geron Countess

THE STORIED KENDALLS; by Anne Kendrick Walker

GENEALOGY OF THE LEWIS FAMILY IN AMERICA; by William Terrell
Lewis.

FRANCIS EPES- -HIS ANCESTORS AND DESCENDANTS; by Eva Turner
Clark

THE CABELLS AND THEIR KIN; by Alexander Brown

BEIRNE - PATTON - ECHOLS - SPRAGINS; by William Echols Spragins

MY FOREBEARERS: HISTORY AND GENEALOGY OF THE CUNNINGHAM, GIBSON,
KNOX, BORDERS AND EWING FAMILIES; by Linda Cunningham Ewing

BRAXTON BRAGG COMER - HIS FAMILY TREE FROM VIRGINIAS COLONIAL
DAYS; by Anne K. Walker

THE GENEALOGY OF SEVERAL ALLIED FAMILIES; by Charles Owen
Johnson (Thirty-nine families)

VALLEY LEAVES

Volume 1 Number 4

June 1967

T A B L E O F C O N T E N T S

Presidents Message 77

New Members and Exchange Bulletins 78

Maple Hill Cemetery Records 80

Revolutionary Soldiers Buried in Madison County 87

William E. Collier of Limestone County 90

Bush Cemetery 92

Grayson Family Bible 94

Charles Pope of Lawrence County 95

Somerville Cemetery 96

* * * * *

T H A N K S !

The editor wishes to extend his thanks to folks like Mr. James O. Vassar and Mr. Spencer A. Waters. Mr. Vassar (Route 1, Box 83, Decatur, Alabama, 35601) submitted a fine collection of Morgan County Cemetery Records for publication. These records were copied by Mr. Waters (512 Coffey St., Moulton, Alabama) and typed by Mr. Vassar. Mr. Waters has also submitted some other miscellaneous court records from Morgan, Limestone, and Lawrence Counties. We are very grateful for this information and we encourage others to submit material for publication.

* * * * *

REPRINTS OF "VALLEY LEAVES"

The supply of "VALLEY LEAVES" Volume 1, Number 1, was depleted in early March. The initial supply of Volume 1, Number 2 is now exhausted. We are pleased to announce that both issues are to be reprinted soon. Several of you have received our "I.O.U." for the first issue, and we request patience- - - we hope to have reprints out in July and August.

* * * * *

PRESIDENTS MESSAGE

Our Society has now completed its first year and I am happy to report that we have a total of 107 members with a beginning of 29 at our organizational meeting last June. This certainly indicated that there was and still is a need for genealogical research media among our members. The enthusiasm of the members and the cooperation of our officers and board for this past year makes ours a worthwhile contribution.

The Spring Workshop was held April 22nd. This type of genealogical aid was beneficial not only to those who may be beginners in their research but of interest to all searching. Our program was well planned and we are especially grateful to Mr. Milo Howard, Director, Alabama State Department of Archives, Montgomery, Alabama. Members contributing to the informative program included: Mrs. E. C. Wooton, Mrs. D. H. Shenk, Mr. Ezell Terry, and Mrs. W. F. Sparkman. Those who attended found the Workshop both profitable and interesting.

Again, our Society is most appreciative for the outstanding contribution Mr. Jerry Webb has played in making our Society a success in the publication of the Quarterly. However, without the support of all the members, he cannot continue to give us such interesting publications. May I urge you to turn in any materials which you may have that he could use in this effort.

I am proud to have been given the opportunity of serving as your first president and I appreciate your splendid cooperation. The success of the Tennessee Valley Genealogical Society and its work is made possible by the continuing support of all its facets and it is my hope that we will have even a better year during the term of our new officers. We must strive even more fervently to build this Society into the best.

Sincerely,

Margaret F. Sparkman

President

TENNESSEE VALLEY GENEALOGICAL SOCIETY

NEW MEMBERS

- Adams, Mrs. Hiram C.
166 Queen Street, Charleston, South Carolina 29401
- Baker, Mr. J. David
333 North Green Street, Tupelo, Mississippi 38801
- Cochran, Mrs. Roy J.
615 Vance Road SW, Huntsville, Alabama
- Coorpender, Mrs. R. O.
2038 Lee Drive, Baton Rouge, Louisiana 70808
- Draper, Mrs. Zelma Deaver
3213 Lawnview, Corpus Christi, Texas 78404
- Dudley, Mr. Hugh J.
901 Cole Drive SE, Huntsville, Alabama 35802
- Harrison, Mr. Todd Donnell
4832 Dayton Boulevard, Chattanooga, Tennessee 37415
- Henderson, Mrs. John C.
3770 Peachtree Road NE, Apt A-2, Atlanta, Georgia 30319
- Kiser, Mrs. H. B.
Box 169, Perryton, Texas 79070
- McAllister, Mrs. John
2013 Kingston Place, Bakersfield, California 93306
- McCoy, Mrs. Bruce R.
3040 Eugene Street, Baton Rouge, Louisiana 70808
- Phillips, Mrs. J. M.
222 Lynnview Avenue, Knoxville, Tennessee 37918
- Riner, Mrs. William
944 West 29th Street, San Bernadino, California 92405
- Spencer, Mrs. A. B.
621 Canterbury Hill, San Antonio, Texas 78209
- Stroud, Mrs. Allen W.
Route #2, Toney, Alabama
- Taylor, Mrs. Swepson S.
161 Woodland Drive, Jackson, Mississippi 39216

TENNESSEE VALLEY GENEALOGICAL SOCIETY

NEW MEMBERS

State Library Division, Tennessee State Library and Archives
Nashville, Tennessee 37219

Winchester, Mrs. John D.
5020 Wyoming Trail, Fort Worth, Texas 76118

Wood, Mrs. Elizabeth Thomas
Box 523, Handsboro, Mississippi

* * * * *

EXCHANGE BULLETINS

East Tennessee Historical Society, Lawson McGhee Library,
Knoxville, Tennessee 37902 "ECHOES"

New Mexico Genealogical Society, Post Office Box 8734, Albuquerque,
New Mexico "NEW MEXICO GENEALOGIST"

Genealogical Forum of Portland Oregon, 8124 Southeast Market
Street, Portland, Oregon

* * * * *

QUERIES FOR PUBLICATION

During 1966-1967 the family interests of members returning their forms were published in "VALLEY LEAVES". Some are still to be published (and will be!). In 1967-1968 we would like for each member to submit one genealogical query for publication. The only requirement is that the submission around fifty words maximum. Our circulation is constantly increasing so everyone please submit a query and let's all hope for plenty of helpful responses. Send to Jerry J. Webb, 7903 Charlotte Drive, Huntsville, Alabama, 35802.

* * * * *

INSCRIPTIONS COPIED FROM HEADSTONES
 MAPLE HILL CEMETERY, HUNTSVILLE, ALABAMA
 (Continued from March, 1967)

Waddy T. Tate
 July 23, 1817
 Age 24 yrs.

Susie C. Wife of
 Charles Hopkins
 B. Oct. 21, 1832
 D. Aug. 21, 1866

Susan Catherine dau. of
 Col. Albert Russel & wife
 of Dr. Alexander Erskine
 B. in Loudon County, Va.
 Feb. 14, 1805
 D. April 17, 1892

Annie E. LeVert
 D. Feb. 29, 1880

James Arthur Erskine
 April 28, 1830
 Feb. 27, 1889

Daniel Coleman
 Sept. 7, 1838
 D. June 29, 1906

Martha Jane Cocke
 Dau. of Hopkins Lacy &
 wife of Albert Russel
 D. Jan. 20, 1861
 Age 46 yrs.

Ann Lee LeVert
 Age 84 years
 1844

Claudis Henry Mastin, Jr.
 D. Aug. 10, 1925

Margaret Ann, dau. of
 Alexander and Susan C.
 Erskine
 May 27, 1821
 Oct. 29, 1825

Claudis Henry Mastin
 B. June 4, 1826
 D. Oct. 3, 1893

Alexander Erskine
 1824-1827

Mary E. Mastin
 B. Aug. 6, 1822
 D. July 31, 1919

Albert Russel
 D. Sept. 1, 1861
 Age 24 yrs.

Priscilla Wright McDowell
 (Nee Withers)
 1804-1877

Lillie Pickett
 D. March 6, 1864
 Aged 22 years

William McDowell
 Oct. 21, 1801
 June 9, 1865

W. M. Bradley
 1849-1934

Gilbert M. L. Johnson
 D. Jan. 9, 1871
 Aged 33 years

Maple Hill Cemetery (continued)

Eliza Weaver Steele
Jan. 1, 1808
June 18, 1891

Mary Withers
widow of J. J. Dew
D. Feb. 10, 1902

George Gilliam Steele
April 1, 1798
Oct. 21, 1855

Nicholas Davis
1825-1875

Robert J. Lowe
1836-1862

Lowe Davis
1861-1882

Ellie Lowe
1838-1857

Sarah Manning Lowe
1844-1937

William M. Lowe
1841-1882

Virginia A. Shepherd
Wife of S. D. Cabiness
Oct. 1, 1824
Mch. 21, 1907

Lucy Lowe
Sept. 6, 1905

James B. Cabiness
1903
William M. Cabiness
1890
Septimas D. Cabiness
Dec. 18, 1815
Mch. 30, 1889

Sarah P. Lowe
1844

B. M. Lowe
1868

Katherine S. Cabiness
1844-1845

Alexander Erskine M.D.
B. in Monroe County, Va.
April 11, 1791
D. In Huntsville, Ala.
July 5, 1857

Frances S. Cabiness
May 20, 1856
June 18, 1937

Albert Russel M.D.
B. Jan. 8, 1800
D. July 5, 1844

Sophia Lowe, wife of
Nicholas Davis
Oct. 28, 1896

Margaret H. Russel
B. Feb. 2, 1795
D. April 2, 1845

Egbert Jones, and honored
member of the Ala. Bar, Col.
of 4th Ala. Regiment. Died
at Orange Court House, Va.,
Sept. 1, 1861 of wounds re-
ceived July 21, 1861 in first
battle of Manassass.

Maple Hill Cemetery (Continued)

L. W. Echols
1878

Mary Hobbs, wife of William
Echols, born in Fredericksburgh
Virginia, 1810
Died in Huntsville, Ala. 1879

William Echols, born in
Lynchburg 1800. Died in
Huntsville, Ala. 1862

Elizabeth Brown
July 17, 1832
April 23, 1857

Reuben Street
1827-1887

Martha Street
1840-1896

Susanna Claibourne Clay
Wife of Clement Comer Clay
B. July 23, 1798
D. Jan. 2, 1866

Clement Comer Clay
B. July 23, 1789
D. Sept. 6, 1866

John Withers Clay son of
Clement C. & Susannah W.
Clay
Jan. 11, 1820
Mch. 29, 1896

Lilla Virginia Cabiness
1840-1852

Ellen Douglas Cabiness
1849-1855

Mary Ella Cabiness
1855-1856

Sallie S. Cabiness
1858-1859

Infant son May 13, 1861

Eliza Brandon
Oct. 10, 1827
Age 36 years

Alida Sweinhart
1844-1929

S. F. Sweinhart
1843-1929

Hattie, wife of
J. A. Mock
1843-1873

Mary E. wife of
Egbert Jones
Jan. 15, 1832
April 1, 1855

Clement Comer Clay III
1925-1938

William Augusta Battle
1825-1909

William Lewis Clay
1852-1911

Mary Lewis Clay
1854-1901

Virginia Clemintine Clay
1862-1911

Maple Hill Cemetery (continued)

Susanna Withers Clay
1858-1928

Isaac Grooms
Feb. 14, 1812
Jan. 16, 1887

Mary E. wife of J. M. Wright
B. in Nelson County, Va.
Dec. 6, 1822
D. in Huntsville, Ala.
June 7, 1855

Nancy K. Flippo
wife of Isaac Grooms
Mch. 3, 1818
Sept. 27, 1879

Johnny Bassett
B. in Baltimore, Maryland
June 12, 1805
D. in Huntsville, Ala.
Nov. 2, 1851

Washington Sledge
A native of North Carolina
July 18, 1837
31 years old

Rebecca A. Marshall dau. of
Jas. & Charley Hickman
Dec. 18, 1831
April 14, 1853

O. D. Sledge
Feb. 22, 1801
May 3, 1874

Chaney, wife of James Hickman
May 10, 1810
Feb. 17, 1864

Mrs. Edith G. Sledge
Jan. 21, 1816
April 6, 1861

William Hazen
B. Nov. 4, 1862
D. July 17, 1897
K.O.T.M.

Oliver D. Sledge, Jr.
June 1, 1835
July 14, 1861

Sarah A. Nevill
Aug. 23, 1802
Feb. 13, 1869

Lucinda Edith Nance
Nov. 3, 1831
Jan. 16, 1859

Geo. K. Delp
Oct. 28, 1829
May 25, 1857

William H. Nance
1855-1899

Ellen S. Nance

Frances M. Neely
Mch. 6, 1824
Nov. 10, 1857

William W. Sledge
Mch. 16, 1837
April 20, 1856

Joel S. Sledge
Aug. 5, 1838
July 1, 1855

Maple Hill Cemetery (continued)

John Anderson
 B. in Montgomery County, Md.
 Dec. 3, 1792
 D. in Montgomery County, Ala.
 Oct. 9, 1835

Robert Wallace Anderson
 B. in Montgomery County, Md.
 Nov. 30, 1804
 D. in Lawrence County, Ala.
 June 22, 1830

Maria Gay Harris
 Dec. 28, 1830
 Mch. 20, 1860

George Washington Jones
 April 1, 1822
 Mch. 11, 1867

James N. Fletcher
 B. in Brunswick County, Va.
 Sept. 1, 1785
 D. in Huntsville, Ala.
 Aug. 13, 1869

John Shotwell
 Nov. 2, 1798
 July 10, 1811

Edith Scruggs formerly
 Edith Shotwell

Reuben Shotwell
 B. in Culpeper County, Va.
 June 13, 1766
 Emigrated to South Carolina
 1790 thence to Georgia 1805
 thence to Madison County,
 Ala., 1818
 Died July 16, 1847

Mrs. Missouri W. wife of
 William J. McCalley
 Died Sept. 6, 1881

Dr. Robert W. Withers
 B. in Dinwiddie County, Va.
 Nov. 9, 1798
 D. Sept. 19, 1854

Edwin Turner Taliaferro
 1820-1893

Susy W. Patterson
 Oct. 1837
 D. 1859

Laura Hawes Harris
 Dau. of William Hawes &
 Lucy Caroline Harris of
 Louisiana
 B. Sept. 12, 1835
 D. July 2, 1845

Catherine D. Harris
 D. Feb. 14, 1855
 77 years old

Robert Sidney Morgan
 B. Jan. 25, 1862
 in Meade County, Kentucky
 D. July 11, 1892
 in Nashville, Tenn.

Walter B. Robinson
 Nov. 21, 1847
 Mch. 20, 1919

Margaret Moore Robinson
 Nov. 28, 1851
 Mch 20, 1893

William H. Moore
 B. at Chapel Hill, N.C.
 Aug. 12, 1822
 Aug. 7, 1881

Maple Hill Cemetery (continued)

Margaret C., wife of
William H. Moore
B. in Nelson County, Va.
April 27, 1825
D. at Oakwood, Huntsville,
Ala., April 12, 1859

Susan Williams
Dau. of J. I. & N. A. Sample
June 20, 1835
D. in Nashville, Tenn.
May 29, 1859

Jane T. Steel
B. in New Hampshire
May 4, 1808
May 2, 1888

Mary Ellen Duncan
Dec. 30, 1845
July 24, 1920

James H. Duncan
July 24, 1861
July 22, 1936

Harriett Watkins
wife of William Watkins
B. in Montgomery County, Md.
May 4, 1801
D. in Florence, Ala.
Aug. 29, 1856

Mary Anderson, born in
Montgomery County, Md.
Oct. 21, 1759
Died in Madison County, Ala.
Dec. 29, 1841
82 yrs. old

Eleanor Tabor
B. in Montgomery County, Md.
Jan. 1799
D. in Madison County
July 23, 1849
Age 50 yrs.

Richard W. Anderson
B. in Montgomery County, Md.
Nov. 30, 1790
D. in Huntsville
Jan. 13, 1859

William B. Taber
B. in Connecticut
Died in Nashville, Tenn.
Nov. 3, 1883

Matilda A. wife of
Jas. N. Fletcher
B. in Chesterfield County, Va.
Jan. 10, 1808
D. in Limestone County, Ala.
April 1, 1883

P. B. Fletcher
1840-1920

Rebecca M. Fletcher
1832-1910

Dr. Richard M. Fletcher
1830-1906

Eliza Rachael Warner
wife of Jacob H. Pooser
B. in Orangeburgh Dist.,
South Carolina
Sept. 26, 1807
D. in Huntsville
July 29, 1872

Florence M. Pooser
1848-1925

Elizabeth M. Pooser
wife of Rev. George W. Price
June 22, 1827
Aug. 4, 1872

Maple Hill Cemetery (continued)

Charles W. Cummings
 B. in Guilford County, N.C.
 Dec. 25, 1800 Emigrated to
 Tenn. in 1809 then to Huntsville
 1870; Died May 25, 1871

Thomas Bibb
 B. in Amherst County, Va.
 Sept. 21, 1792
 D. in Madison County, Ala.
 April 21, 1871
 Honored Soldier of 1812

Wilson B. Farriss
 Sept. 15, 1826
 Sept. 13, 1869

Elizabeth Bibb
 1807-1903

Phillip Woodson Withers
 Dec. 13, 1886

Phillip Woodson
 Aug. 13, 1869

Augustine J. Withers
 May 7, 1869

Mary Woodson Withers
 Dec. 19, 1861

Joseph Ward
 August 31, 1780
 Jan. 29, 1873

Susan Ward
 Mar. 28, 1787
 D. Feb. 7, 1873

Lorenza Russell
 Nov. 21, 1869

J. R. Slaughter, Jr.
 1864-1884

William Lanford
 B. in Louisa County, Va.
 Oct. 3, 1797
 D. Aug. 13, 1881

(to be continued)

* * * * *

INDEX TO 1966-67 "VALLEY LEAVES"

A surname index for "VALLEY LEAVES" Volume 1 is being compiled and will be mailed within the next few months. Renewing members will receive their index with the September, 1967, "VALLEY LEAVES". Non-renewing members will receive the index at publication.

REVOLUTIONARY SOLDIERS BURIED IN MADISON COUNTY, ALABAMA

(Continued from March, 1967)

HENRY HARLESS

FRANCIS EPPS HARRIS
(Powell place)HENRY HARRIS
(Maple Hill Cemetery)CAPT. RICHARD HARRIS
(near Mastin Lake)

ROBERT HIGGINBOTHAM

JOSEPH HILLSMAN

JEREMIAH JAGGERS

CORP. RICHARD JOHNSON

CAPT. LEWELLEN JONES
(old Schwartz place on Athens Pike)

LT. NATHAN JONES

FLEMING JORDAN

GEORGE JUDE
(at the end of Blue Spring Road and up the hill in front of you)

JOB KEY

CHARLES KING

JAMES LATTY

JOHN LATTY

JEHU LAWLER

JABBEZ LEFTWICH

DANIEL LONG

MAJ. DANIEL MCDUFF

JAMES MCILKENY

DAVID MCNEELY

WILLIAM C. MAPLES

REVOLUTIONARY SOLDIERS BURIED IN MADISON COUNTY, ALABAMA

ANDREW MARTIN

SOLOMON MASSENGALE

JOHN MILIAM

JOHN MOORE

COL. MICHAEL MOULTON

MATTHEW NAIL

JOSEPH NELSON

THOMAS NESMITH

WILLIAM PARKER

PETER PERKINS

WILLIAM PETTY

(on side of road above Miss McCrary's place)

PHILLIP PENCE

(across River at Butler's Mill)

MOSES POOR

(Cemetery Hill, New Market)

CHARLES PIGG

LT. PEYTON POWELL

(Sally Mae Darwin's place)

WILLIAM PRUITT

LEROY POPE

(Maple Hill Cemetery)

SHADRACK READY

SPENCER RICE

(Rice Cemetery, New Market Road)

JOEL RICE

(near New Hope)

WILLIAM ROUNTREE

(near Triana)

LT. ALBERT RUSSELL

(an original member of The Society of the Cincinatti in Virginia)

REVOLUTIONARY SOLDIERS BURIED IN MADISON COUNTY ALABAMA

REV. JOHN SANDIDGE
(go to Steger's, turn East and go about two miles)

GROSS SCRUGGS
(old Scrugg's place near Chase)

JOSEPH SAWYER

JACOB SIBLEY

JOHN SPELCE

REUBEN STONE
(New Market Pike)

MAJ. JOHN SHARP

JOHN SMITH

MAJ. GEORGE TAYLOR

JAMES TRIBBLE

WILLIAM WALLING

JOHN WARD, SR.
(Maple Hill Cemetery)

ISAAC WELBORN
(where Nancy King is buried, just this side of New Market)

HAWLEY WILLIAMSON
(near New Market)

ELISHA WINN
(daughter married William Baker)

GALLENUS WINN

MAJ. DANIEL WRIGHT
(near Miss McCrary's place)

JOHN WRIGHT

ROBERT WRIGHT

* * * * *

LAST WILL AND TESTAMENT OF
WILLIAM E. COLLIER OF LIMESTONE COUNTY

Submitted by Mr. Spencer A. Waters

The last Will and Testament of William E. Collier of Limestone County, Alabama. In the first place when I depart this life after my funeral expences and all just debts are paid. It is my wish that all the ballance of my property shall be kept together until my daughter Amy R. Collier shall be twenty one years of age or shall be married, and out of the proceeds of the said property I wish her to be well educated and supported in the meantime until she becomes of age or is married. It is also my will that my Father and Mother in law Mr. Robert Stewart and wife shall if they wish it reside on my farm and be supported out of the proceeds during their lives with authority to them, should they desire it or should it be found necessary or advisable, to erect suitable additional buildings for the comfortable accommodation of the family under the direction of my Executor hereafter named. It is also my wish that my three Step Children, Ellen F., John R., and Lawrence S. Slaughter shall be kept supported and educated out of the proceeds of my estate until their marriage or mature age as above directed. When my daughter becomes of age or is married, she is to have my farm in Limestone County on which I now reside with all improvements and appurtenances and one half of all my personal estate, money on hand and claims of every kind due or to become due for money or personal estate. The other half of my personal estate as just above stated I wish and direct be equally divided amongst my three Step Children above named, as they may become of age or Ellen may marry with the approbation of her guardian; but in the event that either any or all of my said Step Children should die before they become of age or the marriage of Ellen as aforesaid then the amount herein devised to them or either of them as may happen is to be divided as followeth, towit, one half of each share to my daughter and one fourth to the children of Dr. Wm. T. Young and the other fourth to the children of Charles E. Collier. Should my daughter die during her minority and before marriage as before provided, then the portion both real and personal estate hereby left her is to be divided as follows; One third to the children of Dr. Wm. T. Young, one third to the children of C. E. Collier, and the other third to Mr. Robert Stewart and present wife during their lives and after their deaths the residue unused to the children of C. E. Collier. It is also my wish that my Slaves should be well treated, comfortably clothed and fed at all times and not to be worked hard or unreasonably, but to be attended to well in sickness and old age. It is also my request that the remains of my two deceased wives and the children of Dr. Young and C. E. Collier shall at my decease be removed to my present farm and interred with me in a burying ground to be laid off and decently enclosed with plain marble slabs to designate each grave. And finally I do hereby appoint William T. Young, Charles E. Collier and William H. Blackwell the executors of this my last will and in addition to such commision as he may be entitled to for his services and trouble in attending to the business of my estate, I give to William H.

Last Will and Testament of William E. Collier (continued)

Blackwell five hundred dollars to be paid out of the proceeds of my said estate. In testimony whereof I have this day being of sound mind and memory, signed sealed and delivered this instrument as my last will, July the twenty eighth eighteen hundred and thirty three.

Wm. E. Collier (Seal)

Test:

- W. I. Adair
- Isaac O. Winston
- Daniel Harding

The State of Alabama Limestone County Court November 20th 1833. The last Will and testament of William E. Collier deceased, late of this County was this day produced in Open Court and the execution of duly proven by the oath of David Harding one of the subscribing witnesses thereto which is ordered to be filed and lie over for further proof.

March the 4th 1834. This day the last Will and testament of William E. Collier deceased, which was heretofore duly proven by the oath of one witness and ordered to lie for further proof was further and duly proven by the oath of William I. Adair another of the subscribing witnesses thereto which is ordered to be recorded as and for the last Will and testament of Wm. E. Collier, deceased.

Test: Robert Austin, Jr., Clk.

Recorded in Will Book Number 4, pages 291, 292, and 293.

* * * * *

- - CONGRATULATIONS - -

TVGS Member Mrs. Richard H. Gilliam, Jr., of Huntsville, and Mrs. Jill Garrett, Columbia, Tennessee, have recently published "1850 CENSUS - HICKMAN COUNTY, TENNESSEE". Our congratulations to Mrs. Gilliam and her co-worker for this fine effort. Copies may be obtained for \$5.50 by writing Mrs. Gilliam, 1708 Red Oak Road, Huntsville, Alabama, 35801.

* * * * *

1967-1958 TVGS MEMBERSHIP

TVGS membership dues are payable by July 1, 1967. Please renew your membership in a timely fashion and don't miss an issue of "VALLEY LEAVES". Mail dues to Miss Kathleen Johnston, 405 Eustis Avenue, Huntsville, Alabama, 35801.

BUSH CEMETERY

Located at Elon, Madison County, Alabama between Hobbs Island and New Hope. Records copied and submitted by Mrs. Evelyn Hodge.

Henry Russell
August 9, 1811
August 2, 1886

Mary Russell
December 7, 1819
April 22, 1885

Charles Latham
July 15, 1836
January 6, 1894

Mary Eliz. Latham
April 15, 1836
July 17, 1919

Jennie R. Harless
July 15, 1865
April 3, 1911

Andrew J. Esslinger
1850-1905

Frances E.
1850-1895

Marie Esslinger
August 8, 1906
October 3, 1909

H. B. Son of H. B. and M. E.
Esslinger. September 1, 1916
October 26, 1916

Harvey B. Esslinger
1874-1948

Nancy H. Esslinger
1879-1940

Mary C. Carpenter
December 26, 1876
- - - - - 1885

James W. Carpenter
1852-1948

M. P. Carpenter
May 15, 1855
September 2, 1921

Two Infants of Mr. and Mrs. J. W. Carpenter

Minnie A. Maddux
August 7, 1873
May 2, 1916

W. P. Vann
December 15, 1872
September 22, 1904

John Cobb
September 24, 1870
April 24, 19__

Jimmie Cobb
April 2, 187__
August 29, 1920

Bush Cemetery (continued)

Sindie J. wife of W. L. Sharp
August 6, 1898
April 20, 1917

Tye R. Son of J. R. & M. E. Dobb
May 18, 1916
March 28, 1961

Charles H. Watson
January 3, 1867
March 12, 1935

Martha A. Watson
February 11, 1864
November 26, 1950

A. G. Beshears
B. & D. October 3, 1906

C. H. Beshears
July 12, 1895
July 12, 1935

J. H. Hunt
February 14, 1871
June 12, 1900

Eliza Hunt Vann
October 31, 1875
January 4, 1951

The Infant Son of Mr. and Mrs. Edward Hornbuckle, June 18, 1939

Eva G., Dau. of W. D. and
W. D. Hornbuckle
November 24, 1902
July 5, 1903

J. N. Hornbuckle
July 18, 1845
June 17, 1922

Sarah E. Hornbuckle (1st wife)
October 11, 1846
November 17, 1887

Sidney Moon Hornbuckle (2nd wife)
November 28, 1868
February 22, 1903

James Watson
September 1, 1841
June 18, 1911

Eliz. Ann Watson
December 22, 1847
April 30, 1898

Clara Belle Watson
January 26, 1877
May 31, 1903

* * * * *

THE GRAYSON FAMILY BIBLE

The flyleaf of the family Bible of John W. Grayson bears the following inscription:

J. W. Grayson
Purchased in Chicago, Illinois
May 30, 1883

Published by
A. J. Holman & Company
No. 1222 Arch Street
Philadelphia, Penn.
1882

The following was copied from this family Bible:

John Grayson was born August 9, 1770, and died July 29, 1826 at 5 P.M.

Sarah Grayson was born January 2, 1776 and died September 13, 1838 at 9 P.M.

John and Sarah (believed to have been Sarah Carter) Grayson were married October 23, 1792 in East Tennessee (He came from Virginia).

Children born to John and Sarah Grayson were:

1. George Grayson, born January 11, 1794, and died about 1856.
George Grayson married December 2, 1820, Cynthia Hannah.

2.&3. James and William Grayson, twins, born July, 1797, and died in 1806.

4. John Cullen Grayson, born April 1, 1799, and died July 19, 1848.
He married January 1, 1838, Nancy B. Glover.

5. Robert Grayson, born March 30, 1801, died when quite young.

6. Charles Grayson, born June 12, 1803, and died in 1855. He married Miss _____ Carpenter.

7. Jackson Grayson, was born August 30, 1805 and died in 1856.

8. Nancy Grayson, born January 11, 1808, and died in 1854. She married John Sartin.

9. Ambrose Grayson, born April 5, 1810, and died 1860. He married December 30, 1829 to Miss Sallie Vann.

10. Sarah (Sally) Ann Grayson was born August 25, 1811, and died in 1860. She married Wash Sartin.

11. Napoleon Bonaparte Grayson was born January 10, 1815 and died about 1856. He married first January 15, 1835, Ann Ellett.

The Grayson Family Bible (continued)

12. James Gordon Grayson, born March 17, 1817 and died in 1864. He married February 9, 1837, Nancy Paralee Wright.

NOTE: The James Gordon and Nancy Paralee Grayson, above, were the parents of John W. Grayson who purchased the Bible in Chicago in 1883. The Bible is now in the possession of Dr. Ambrose Grayson, the son of John W. Grayson. Dr. Grayson is now past ninety years of age and resides with his daughter, Mrs. Winifred Van Valkenburg at 929 Locust Ave. SE, Huntsville, Alabama. The record was copied and submitted by Mrs. Evelyn Hodge.

* * * * *

CHARLES POPE OF LAWRENCE COUNTY, ALABAMA, REVOLUTIONARY VETERAN

At a County Court began and held for the County of Lawrence at the Courthouse in the Town of Moulton on the First Monday in January (being the 5th day), 1824; Present the Honorable Peter W. Taylor, Esquire, Judge.

This day (January 7, 1824) appeared in open Court, CHARLES POPE, who presents here in Court a declaration agreeably to the Acts of Congress in such cases made and provided for the placing on the pension list, persons engaged in the land and naval service of the United States in the Revolutionary War, and sworn to the same, and the schedule therein contained, and it is the opinion of said Court that the property specified in said schedule is worth One hundred and ninty dollars, whereupon said declaration and schedule was ordered to be recorded.

David Black, a credible witness came into Court and made an affidavit that he is a near neighbor of and well acquainted with the circumstances, situation, and family of Charles Pope, the declarant and that the schedule of said Pope as relates to the number of articles therein by said Pope and that the situation of said Pope, his family, the number therein, and their situation is correctly stated by said Pope to the best of the knowledge and the belief of the affiant, which affidavit of said Black is ordered to be annexed to and certified with the declaration of said Pope.

Ordered that the Court adjourn until tomorrow morning at 10 o'clock.

County Court Minute Book B, Pages 61-62
Lawrence County, Alabama

(Above material submitted by Mr. Spencer A. Waters)

* * * * *

SOMERVILLE CEMETERY, Somerville, Alabama

Copied by Mr. Spencer A. Waters Transcribed by Mr. James O. Vassar

MAJOR ABBOTT
June 21, 1906
Sept. 3, 1911

FLOSSIE ABBOTT
June 25, 1901
Sept. 3, 1911

(Both inscriptions are on the same monument)

C. R. ADAMS
Born June 25, 1851
(No other date)

EMMA R. his wife
(C. R. Adams)
August 22, 1851
January 10, 1925

JOHN ADAMS
Was Born June 28, 1764
and died November 5, 1844
(Hand carved on sandstone)

LIT, son of
Dr. P. & Lula B. Binford
Born June 10, 1889
Died Sept. 23, 1889

PETER BENFORD M.D.
February 18, 1839
February 7, 1910

LULA B. wife of
Dr. Peter Binford
August 15, 1859
January 27, 1898

Infant son of
J.F. & M.H. Cain
September 30, 1891
October 7, 1891

GEORGE P. CHARLTON
Born June 5, 1822
Died March 18, 1870
Aged 47Y, 9m, 15d.

Sacred to the Memory of
Dr. J. B. COLLIER
Who was Born June 16, 1795
and departed this life
November 19, 1837

L. COLLIE, dau. of
J.B. & E.S. Collier
April 16, 1834
May 21, 1835

JNO. COWLEY
Aged 77

J. L. COWLEY
Aged 31

(These two hand carved on sandstone)

OLLIE RUTH DUNAWAY
Wife of
C. B. Gilchrist
1892 1924

Infant son of
A. M. & Louella Dunaway
Born & Died October 2, 1904

LUCIAN D., son of
H.M. & K.A. Davidson
November 9, 1876
November 10, 1884

MARY E. Wife of J.W. Draper
March 13, 1833 - Dec. 19, 1893

C. S. ENGLAND - No dates

Somerville Cemetery (continued)

C. C. ENGLAND son of
C.S. & E.H. England was born
the 3rd May 1845 and died
November 5, 1849
Aged 4 years 7 Mo. 5 days

JOSEPH D. EPPERSON
September 13, 1852
July 16, 1912

MALKIJAH D. FOWLER
Died in 1865
Aged 48 years

ALICE G. dau. of
M.D. & L.J. Fowler
Died July 6, 1850
Aged 10 years

JAMES B. GRAHAM
September 18, 1794
February 23, 1849

NEEL G. son of
Rev. G.W. & M.V. Hamilton
April 14, 1885
Feb. 17, 1886

Sacred to the Memory of
RAVHEL HARLEN, who was born
March 13, 1774 and Departed
this life December 14, 1854
Aged 84Y, 9m, 1 day

JOSIAH E. infant son of
L.L. & Lucinda Harlan who was
Born July 11, 1839 and departed
this life January 18, 1850

JEFF D. HARLAN
May 23, 1861
May 12, 1888

ELIZABETH, wife of C.S. England
No dates

MARY E. dau. of
C.S. & E. H. England

BERTA ENGLAND
1853 1927

FANNIE W. wife of Martin S. Evans
June 15, 1850
January 24, 1900

MALKIJAH D. FOWLER
Died January 26, 188_
Aged 23 years

JURIAH GRAHAM FOWLER
October 5, 1839
January 13, 1913

DEKALB GRAHAM
September 11, 1834
March 30, 1901

MOSES R. HARLAN
Deceased 5th Oct. 1820
Was born April 24, 1811
son of E. S. Harlan
(This is the oldest grave at this
cemetery. It is hand carved on a
sandstone slab some 12 x 18 in.)

L. L. HARLAN
September 8, 1814
January 24, 1892

LUCINDA, wife of L.L. Harlan
March 1822 - May 25, 1908

HENRY L. HARLAN
October 18, 1855
June 19, 1889

Somerville Cemetery (continued)

HANNAH, wife of Robert Harris
April 10, 1790 - Dec. 9, 1859

ANNIE HARLAN
June 27, 1865
July 27, 1910

Elder JESSEE C. HEARING
January 1, 1843
July 13, 1891

WILLIAM A. HARRIS
January 9, 1855
October 28, 1910

BERTIE LEE GILL, wife of
Stuart Banks
1876 1894

WILLIAM R. GILL
1860 1880

JOHN F. JOHNSTON
October 25, 1825
January 18, 1905

JOHN F. JOHNSTON, JR.
December 27, 1858
March 9, 1899

W. K. JOHNSTON
Pet Name "TOBY"
February 24, 1868
March 27, 1914

SARAH R. wife of
J. J. Jones
March 6, 1828
December 16, 1898

J. J. JONES
May 3, 1847
Sept 26, 1920

BURAND KEYES
January 1, 1830
July 1848

ELIZABETH P. KENNON
April 4, 1805
April 9, 1880

MABRY H. son of
W. H. & Sarah A. Lyle
September 26, 1874
September 8, 1893

SARAH A. wife of
William H. Lyle
Died Dec. 21, 1900
Aged 57 years

WILLIAM H. LYLE
July 31, 1834
May 14, 1907

DAVID W. LYNN
July 11, 1853
July 14, 1888

SUSAN J. RUSSELL
b. Mar. 19, 1857
Married (1) D. W. Lynn
(2) J. D. Epperson
Died Nov. 13, 1920

MARCUS RUBEY, son of
Wm. B. & Martha McClellan
May 16, 1828
June 19, 1829

DR. JAMES G. MORROW
Born in Greenville Co., S.C.
May 29, 1808
April 25, 1888

Somerville Cemetery (continued)

Mrs. ANN A. MORROW
November 15, 1817
July 9, 1901

MARY L. MORROW
January 11, 1807
September 23, 1853

HUGH D. MORROW
December 4, 1800
April 18, 1861

JOHN A. MORROW
September 19, 1830
September 20, 1850

MARY L., dau. of
H.S. & S.L. Morrow
B. & D. July 27, 1876

BOBBIE, son of
H.S. & S.L. Morrow
May 29, 1865
November 14, 1866

WILLIAM MORROW
October 17, 1802
October 25, 1878

MARGARET, wife of
William Morrow
January 10, 1808
March 30, 1888

WILLIAM A. MORROW
August 15, 1839
October 25, 1878

MATTIE A. wife of
William A. Morrow
June 27, 1840
April 14, 1905

Infant dau. of
Wm. A. & Mattie A. Morrow
B. & D. December 5, 1866

SAMUEL M. MORROW
November 19, 1827
January 26, 1904

HUGH D. son of
W. T. & A. E. Morrow
October 7, 1866
June 18, 1884

EGBERT F. son of
J. E. & Nellie Morrow
August 29, 1887
September 16, 1888

W. T. MORROW
January 1, 1833
November 29, 1891

MATTHEW MAHAN
December 9, 1812
May 30, 1879

JOSEPH H. NELSON
February 9, 1842
July 1, 1914

PHILLIP A. ODEN
May 8, 1871
December 13, 1912

ORA L. wife of P.A. Oden
March 25, 1881
December 19, 1912

JAMES W. ORME
April 22, 1813
May 9, 1899

Somerville Cemetery (continued)

OBED PARRISH
July 27, 1809
November 29, 1905

NANCY, wife of O. Parrish
November 13, 1810
November 4, 1898

PRENTISE, son of
Mr. & Mrs. E. A. Poteet
B. & D. April 8, 1905

FENELON ROBERT, son of
F.W. & M.D. Ragland
August 18, 1869
September 25, 1871

JAMES DUDLEY RANSOM, JR.
January 16, 1905
September 3, 1911

Infant daughter of
W.T. & M.A. Ransom
December 16, 1906
September 14, 1907

JOHN T. RATHER
Born in Prince Edward Co., Va.
March 14, 1792
Died in Tuscumbia, Ala.
January 3, 1881. A good man.

BARBARA W. RATHER, wife of
John T. Rather & dau. of
John & Mary McClellan
March 13, 1800
October 26, 1828

SUSAN H. RATHER, wife of
John T. Rather, & dau. of
Philagathus & Margaret Roberts
August 22, 1805
September 23, 1854

ELIZABETH, wife of H.H. Rice
March 29, 1827
July 16, 1859

ETNA L. wife of Wm. E. Russell
October 7, 1865
April 7, 1898

MARTHA E. dau. of
H.H. & E. Rice
Died July 28, 1859
Aged 22 days

WILLIAM E. RUSSELL
January 17, 1860
January 22, 1910

ANNIE LEE RUSSELL
May 22, 1889
June 9, 1910

Infant daughter of
W. E. & E. L. Russell
June 30, 1885
July 3, 1885

ANN B. wife of Lima Roberts
Dau. of Baylor & Ann Banks
April 26, 1786
October 16, 1845

MAGGIE M. ROBINSON
June 7, 1884
April 1, 1915

H. H. RICE
December 12, 1820
March 21, 1861

(to be continued)

PLACE INDEX FOR "VALLEY LEAVES", VOLUME I, 1966-1967

? ? ? ? ?

Bailey springs- 38
Gaines Mill - 19

Alabama- 2,3,4,5,6,9,
1, 52,53,55, 56,58
75,81

Anniston-3

Athens-1,4,6

Barbour Co.-10,29

Belle Mina-39

Bibb Co.-6

Birmingham-4,1,39,
50,54

Blount Co.-75

Burnsville-52

Butler Co.-10

Chase-89

Cherokee Co.-55,75

Clayton-29

Coffee Co.-8

Crenshaw Co.-10

Dale Co.-54

Dallas Co.-9

Danville-72

Decatur-16,1,50,54,
55

DeKalb Co.-53,75

Elton-92

Fairhope-6

Fayette Co.-6

Florence-35,85

Gadsden-51

Geneva-54

Greensboro-12

Gurley-1,17

Hale Co.-6

Harvest-70

Hazel Green-59,60

Hobbs Island-92

Huntsville-1,2,3,4,
5,6,7,8,9,10,11,

12,13,14,16,17,18,

29,31,32,34,37,38,

39,48,50,51,52,55,

57,58,60,61,63,66,

67,68,71,75,78,79,

80,81,82,83,84,85,

86,91,95

Hurricane Valley-59

Jackson Co.-7,53,
54,55,56

Jeff-69,70

LaGrange-56

Lauderdale Co.-20,
52,57

Alabama (cont,)

Lawrence Co.-54,
55,56,57,84,95

Lebanon-53

Lester-2

Limestone Co.-1,4,
53,55,85,90,91

Madison-3,50,59,60

Madison Co.-1,3,5,

7,9,15,21,25,29,

40,41,45,47,53,54,

55,56,57,58,59,60,

71,84,85,86,87,88,

89,92

Marshall Co.-3

Maysville-60

Mobile-11,50,53

Monrovia-69

Montgomery-77

Montgomery Co.-84

Morgan Co.-55,72,
74

Moulton-51,95

New Hope-88,92

New Market-5,47,59,
60,88,89

Paint Rock-54

Perry Co.-6

Pickins Co.-6

Redstone Arsenal-
60

Scottsboro-7

Selma-29

Somerville-96,97,
98,99,100

Tallapoosa Co.-52

Toney-78

Triana-32,88

Trinity-74

Tuscaloosa Co.-6

Tuscumbia-32,39,
100

Wilcox Co.-10

Woodville-54,55

Arkansas-6,11

Drew Co.-55

North Little Rock
-11

Pope Co.-2

Yell Co.-2

Arizona-11

Sedona-50

Tuscon-11

California-11

Bakersfield-78

Long Beach-11

Reedley-1,52

San Bernadino-78

San Jose-51

Yuba City-50,56

Canada

Guelph-39

Connecticut

Farmington-14

England-58

Altrincham-52

Cheshire-52

Great Britain-28

London-75

Florida-11

Hollywood-51

Pinellas Co.-1

Tampa-11,56

Taylor Co.-1

France

Cote De Chatillion-
32

Georgia-1,2,3,5,8,9,
10,18,55,58,84

Atlanta-78

Bullock Co.-7

Clay Co.-7

Coweta Co.-9,52

Effingham Co.-7

Milledgeville-9

Petersburgh-39

Pickens Co.-8

Wilkes Co.-9

Germany

Berlin-68

Pfabygrafenweiler-
64

Wirtemberg, Kingdom
of-64

Illinois-71

Bloomington-71

Chicago-94,95

MoLean Co.-71

White Co.-71

Indiana-11
Indianapolis-11
Lake Co.-57
Wayne Co.-71
Windfall-9

Iowa
Des Moines-51

Ireland-57,65
Galway-32
Orange Co.-32
Kerry-32
Kilgarvon-32
Londonderry Co.-13
Monegham Co.-14

Kansas
Dodge City-51
Fairfield-57
Manhattan-11
McPherson Co.-57
Riley Co.-11
Russell Co.-57

Kentucky-7,9,28,52,
56,58
Barren Co.-28
Bath Co.-28
Bourbon Co.-10,28
Clark Co.-28
Davless Co.-28
Fayette Co.-28
Harrison Co.-28
Jessamine Co.-28
Lincoln Co.-28
Madison Co.-28
Mason Co.-28
Meade Co.-84
Montgomery Co.-10,
28
Nelson Co.-28
Nicholas Co.-28
Ohio Co.-28
Scott Co.-28
Shelby Co.-28
Woodford Co.-10
Wooten-10

Louisiana-58,84
Baton Rouge-78
Caddo Parish-16
Denham Springs-1
New Orleans-30,58
Shreveport-1,51,
54,55

Maine-49

Maryland-49,53
Baltimore-28,83
Montgomery Co.-84,
85
Portland Manor-31

Massachusetts-49
Lexington-28
Northfield-20
Plymouth-48

Mississippi-2,3,5,
18,48,53
Brandon-53
Claiborne Co.-58
Handsboro-1,79
Hattiesburg-1
Jackson-78
Lowndes Co.-54
Neshoba Co.-4
Rankin Co.-53
Territory-21,25,41,
45,47,55
Tippah Co.-57
Tupelo Co.-78

Missouri-58
Greene Co.-10
Kansas City-51

North Carolina-1,2,
3,5,7,8,9,10,13,
48,49,52,53,54,55,
56,57,58,76,83
Anson Co.-8
Burke Co.-8
Chapel Hill-84
Charlotte-1,55
Duplin Co.-7
Guilford Co.-86
New Bern-2,68
Stokes Co.-57
Wake Co.-66

New England-28

New Hampshire-49,85
Amoskeag-15

New Jersey-11,11
Burlington Co.-52

New Mexico
Albuquerque-79
Lovington-50,52,58

New York-13,18,32,
48,49

New York
Columbia Co.-57
Hillsdale-57
Jefferson Co.-57
New York-11,61
Sackets Harbor-57
Saratoga Co.-16

Ohio
Akron-50
Holmes Co.-9
Woosley-66

Oklahoma-11
Ardmore-4
Oklahoma City-11
Tulsa-50

Oregon
Portland-79

Pennsylvania-16,18,
49
Bucks Co.-16
Philadelphia-11,29,
31,32,94

Rhode Island-49

Scotland-57

South Carolina-2,3,4,
5,6,9,10,48,49,52,
53,55,58,63,84
Abbeville, Co.-58
Anderson Co.-56
Anderson Dist.-54
Charleston-3,78
Charleston Co.-48
Edgefield Co.-58
Edgefield Dist.-54
Greenville Co.-98
Laurens Co.-49
Ninety Six Dist.-
49
Orangeburgh Dist.-
85
Pendleton Dist.-58

Tennessee-1,2,3,4,5,
6,7,8,9,10,53,56,
58,86
Bedford Co.-56,57
Benton Co.-56
Blount Co.-7
Chattanooga-78
Chickamauga-11
Columbia-91

Tennessee (cont.)

Eagleville-6
 East-94
 Franklin-33
 Giles Co.-4,52,69,
 71
 Hardin Co.-8
 Hawkins Co.-3
 Henry Co.-56
 Hickman Co.-91
 Jefferson Co.-53
 Knox Co.-8,37,66
 Knoxville-1,78,79
 Lawrence Co.-2
 Lincoln Co.-2,4,8,
 54,55,56
 McMinn Co.-55
 Manleyville-56
 Maury Co.-8
 Memphis-3,55
 Murfreesboro-18,71
 Nashville-47,79,
 84,85
 Overton Co.-71
 Rhea Co.-3,53
 Roane Co.-3
 Rotherwood-39
 Rutherford Co.-10
 Rutledge-13
 Shelby Co.-54
 Shiloh-19
 Smith Co.-56
 Stewart Co.-17
 Sumner Co.-53,66
 Tipton Co.-55
 Tullahoma-1,56
 Williamson Co.-6,
 52
 Wilson Co.-66

Texas-3,8,11,58

Corpus Christi-78
 Corsicana-50,56
 Edinburg-51
 Fort Worth-1,11,53,
 71,79

Virginia (cont.)

Washington Co.-10
 Williamsburg-12

Texas (cont.)

Hamilton Co.-8
 Henderson-11,57
 Huntsville-50
 Jefferson-53
 Lamar Co.-53
 Mexia-36
 Milam Co.-54
 Perryton-78
 San Antonio-11,78
 Texarkana-4
 Tow-11,58
 Waco-11
 Wichita Falls-1,
 50,51,53,54

Utah

Logan-28,49
 Salt Lake City-11

United States-28,95

Vermont-49

Burlington-49

Virginia-2,4,5,9,14,

16,28,34,39,48,49,
 52,55,56,58,75,76,
 88,94
 Abingdon-15
 Albermarle Co.-62
 Amelia Co.-29,52
 Amherst Co.-30,31,
 86
 Augusta Co.-10
 Bedford Co.-3,15,
 32,54
 Botetourt Co.-9,55
 Brunswick Co.-3,
 10,35,84
 Buckingham Co.-19
 Caroline Co.-61
 Charles City Co.-
 12
 Charlotte-75
 Chesterfield Co.-

Wales-56

Virginia (cont.)

34,84
 Culpeper Co.-75,84
 Cumberland Co.-8,39
 Dinwiddie Co.-15,84
 Duck River-4
 Fairfax Co.-6
 Fluvanna Co.-5,52
 Fredericksburgh-82
 Goochland Co.-7
 Greenville-40
 Greensville Co.-75
 Halifax Co.-75
 Hanover Co.-34,39,
 40
 Isle of Wight-75
 Jamestown-28
 Liberty-35
 Loudon Co.-80
 Louisa Co.-63,86
 Lunenburg Co.-58,68
 Lynchburg-82
 Madison Co.-2
 Manasses-18,34,81
 Mecklenburg Co.-10
 Monroe Co.-13,81
 Nansemond Co.-8
 Nelson Co.-83,85
 New Kent Co.-2
 Orange Co.-9,75
 Orange Court House
 -81
 Petersburg-33,39
 Pittsylvania Co.-
 8,33,56,68,75
 Powhattan Co.-68,75
 Prince Edward Co.-
 52,75,100
 Prince George-15
 Richmond-2,18,29
 Russell Co.-20
 Southampton Co.-75
 Spotsylvania Co.-63
 Staunton-35
 Sussex Co.-29,75
 Walnut Springs-38

Washington

D. C. -47
 Seattle-49

* * * * *

SURNAME INDEX FOR "VALLEY LEAVES", VOLUME I, 1966-1967

Abbott-96
 Ackland-45
 Acklen-19,39
 Acklin-19,20,39
 Acord-66
 Adair-41,45,91
 Adams-6,42,46,78,
 96
 Adkins-8,59
 Adsy-44
 Akins-41
 Aklin-41
 Albright-24
 Alcocke-9
 Alexander-4
 Allan-67
 Allen-56,59
 Allison-24,45,65
 Ames-76
 Amonnett-59
 Anderson-1,22,24,
 27,56,84,85
 Andrews-72,73
 Angell-64
 Ardery-28
 Armbrister-1
 Armour-55
 Armstrong-55
 Arnold-58
 Arthur-4,6
 Atwood-12,15
 Austin-2,17,24,27,
 42,46,58,91
 Ayers-59

Barrington-10
 Barry-22
 Bartlett-22
 Bason-23
 Bass-59
 Bassett-83
 Bates-5
 Bathes-68
 Battle-43,47,82
 Bawlin-42
 Baxter-25,43,47
 Bayles-22,23,25,42
 Bayless-27
 Bayley-42
 Baylis-21,59
 Bayzere-26
 Bayzone-23
 Beal-54
 Beard-50,52,58
 Bearing-27
 Beason-43
 Beck-50,52
 Beirne-13,19,20,76
 Bell-9,41,42,46,72
 Benford-96
 Benson-8
 Bentley-59
 Berryhill-67
 Beshears-93
 Beville-59
 Bibb-30,31,38,39,
 40,72,86
 Binford-96
 Bird-42,43,46,47
 Birdwell-43
 Bishop-71
 Black-23,26,36,53,
 95
 Blackburn-59,70
 Blackburn-24,45
 Blackwell-90,91
 Blair-2
 Blanford-61
 Blankenship-3,9
 Bledsoe-33
 Blevens-44
 Blevins-72
 Bloodworth-43,47
 Bloomer-42,47
 Blunt-29
 Bolton-4
 Bonds-44
 Borders-76
 Boswell-2
 Bouldin-70

Bowren-22
 Boyd-42,46,68
 Boyles-26
 Bradford-33,34
 Bradley-14,15,24,
 25,66,80
 Brahan-19
 Brandon-17,18,22
 Bray-4,14
 Brayden-26
 Breden-23
 Briggs-71
 Brock-21,25
 Broils-23,25,26
 Bronaugh-53
 Brooks-8
 Broughton-48
 Brown-7,22,27,32,
 54,72,76,82
 Bruckner-38
 Bryan-5
 Budurle-47
 Buhard-27
 Buller-47
 Bullock-33
 Bulls-1,52
 Bunce-57
 Bunch-23,26
 Burden-1,53
 Burges-21
 Burgess-48
 Burgis-25
 Burns-3,44
 Burrow-66
 Burrows-66
 Busby-22
 Bush-92,93
 Bushart-22
 Busy-27
 Butler-44,65,88
 Byolts-21
 Byram-22,23,24,26,
 27,45
 Cabell-76
 Cabiness-9,81,82
 Cain-96
 Caldwell-9,37
 Calwel-26
 Camp-40
 Campbell-42,44,46,
 54,55,59
 Cannimore-22
 Canter-65
 Carothers-41,47

B
 Babb-23,26
 Babcock-31
 Bacon-59
 Badies-59
 Bailey-1,31,45,46,
 59
 Baker-7,31,42,46,
 78,89
 Balch-70
 Baldman-68
 Baldridge-70,71
 Baldwin-22,27
 Bale-27
 Ball-24
 Banks-48,100
 Barfield-2
 Barker-33
 Barnes-54,55
 Barrackman-71

Carpenter-92, 94
Carr-57
Carrell-46
Carroll-42
Carter-13, 23, 26, 94
Cartwright-21
Caruthers-43, 54, 55,
59
Cary-8
Catherine-6
Caulk-59
Cauthon-7
Cavett-59
Certain-64
Chadwick-20, 29
Chambers-40
Chancellor-10
Chaney-4
Chapman-4, 61, 62
Charles-50
Charlton-96
Cheatham-8
Chedville-2
Cherry-76
Childers-5, 8, 43, 47
Childress-5
Chitwood-53, 72
Christian-12, 23, 24,
27, 32, 45
Clampett-1
Clanton-61
Clap-42
Clapp-41, 42, 46, 66
Clark-2, 23, 26, 68,
54, 60, 67, 76
Clarke-14, 34
Claughton-70
Clay-82, 83
Clem-66
Clement-56
Clements-24, 45
Clemmens-21, 25
Clemons-15
Clifton-60
Clopton-33
Cobb-92
Cochran-78
Cocke-80
Coffee-52
Colburn-57
Coleman-39, 80
Coles-64
Colley-46
Collie-96
Collier-37, 60, 90,
91, 96
Collins-53, 71
Colly-42, 62

Coltart-11
Colton-16
Colwell-23
Comer-76, 82
Condren-23, 26
Conley-43
Connally-60
Connell-50, 53
Connelly-43
Connolly-47
Consort-11
Cook-2, 23, 26
Coombs-29
Cooper-30, 43, 47
Coorpender-78
Cope-72
Copeland-43, 47
Copland-72
Corder-2
Cornelius-43, 47
Cotten-41, 43, 45, 47
Cotton-60
Couch-21, 26, 24, 45
Countess-76
Cowan-2
Coward-2, 6
Cowart-2, 6
Cowles-14, 15
Cowley-96
Cox-50
Cozby-60
Craft-46, 60
Craig-4
Crawford-41, 46
Crawson-22
Crimball-35
Crimes-65
Criner-21
Crisp-22, 24, 45
Criss-27
Croom-12
Cross-5, 66
Crow-24
Crowder-10
Crowson-27, 56
Crump-2, 54
Cruse-17
Crutcher-76
Cullins-54
Cummings-86
Cunningham-76
Curlin-6

D -12

Dains-56
Dale-60
Daniel-55
Darby-2

Darwin-9, 35, 88
Daugherty-46
David-6
Davidson-96
Davie-60
Davis-5, 10, 22, 23,
26, 27, 31, 37, 60, 81
Dayton-22, 27
Deal-43
Dean-60
Delp-83
Dement-56
Denham-56
Dentler-65
Derick-24, 45
Dew-81
DeWoodie-57
Dickson-31, 32, 33
Dill-64
Dillon-11
Dilworth-41, 45
Dixon-2
Doane-49
Dobb-93
Dodson-8, 34, 39
Donaldson-48, 59, 60
Donegan-18, 19
Donohee-32
Dougherty-42
Doughtie-75
Douglass-16, 53
Dox-35
Drake-24, 45, 60
Draper-78, 96
Drumright-10
Dudley-78
Dukes-67
Dunaway-96
Duncan-4, 85
Dunnivant-9
Durden-1
Duryee-17
Eady-72
Earp-26
Eason-31, 40, 61
Eastland-53
Easter-54
Echols-9, 35, 76, 82
Eddins-1, 58, 60
Edwards-48
Ellett-94
Elliott-3, 24
Enas-1
England-96, 97
Epes-76
Epperson-97, 98
Erskine-36, 64, 80, 81

Ervin-49
Erwin-16
Esslinger-76,92
Estes-72
Evans-3,41,46,97
Everton-28
Ewing-76

Fain-1,3
Fariss-29,30,31
Fariss-86
Fearn-33,39,40
Feeney-40
Felder-50
Felps-21
Ferguson-27,23
Field-26
Fielder-3,50
Fields-23,43,47
Figures-35,64
Findley-42
Finley-46
Fitzgerald-8,25
Fitzgerrald-21
Flannagan-12
Fletcher-76,84,85
Flippo-83
Floyd-10
Ford-29,37
Fordyce-20,32
Fore-53
Forgey-8
Forrest-40
Forsyth-52
Foster-36
Fowler-43,47,97
Franks-15,23
Frazier-54
Fraziers-54
Freeman-1
French-42,46
Fulch-22
Fulcher-27,42

Galbreath-42
Gallatin-44
Gammill-57
Gardner-25
Garner-21,60
Garrett-30,91
Garvin-3
Gassaway-41
Gaston-11
Gatlin-21
George-53
Geron-76
Gibson-3,1,54,72,
76

Gilbreath-46
Giles-1
Gill-20,29,61,62,98
Gillen-27
Gillespie-59,60
Gilliam-3,81,91
Gilllin-22
Gillis-25,44,48
Glass-42
Glover-94,95
Gold-56
Golden-55
Goodloe-18
Gordon-19,20
Gormley-12,21,26
Graham-14,40,60,97
Gray-4,19,42,46,
55,60
Grayson-22,43,45,
47,94
Greenwood-43
Greet-39
Gresham-57
Grimer-26
Grimes-48
Grimmett-29
Grooms-83
Gurley-16,60
Gwin-21
Gwinn-25

Habersham-28
Hackworth-58
Haden-5
Haghan-37
Hale-30
Hall-53
Hallmark-41,42,43,
45,46
Halsey-64
Hamilton-65,97,21,
26
Hamlett-31
Hammond-70
Hampton-22,27
Hancock-60
Hand-5
Hankins-4
Hanks-57
Hannah-94
Harbison-8
Hardie-68
Harding-91
Hare-10
Hargrove-1
Harlan-97,98
Harlen-97
Harles-22,23,25

Harless-87,92
Harper-43,47,55
Harris-76,84,87,98,
9
Harrison-4,29,41,
42,44,46,52,78
Harrise-36
Hart-39
Hassett-32
Hatfield-24,45
Hauer-4
Hawes-84
Haws-3
Hays-4
Hazen-83
Head-44
Hearing-98
Hedge-25
Hedges-46
Heflin-56
Heister-26
Heitman-48
Helm-19,20,21
Helmbold-4
Helms-27
Hellums-24,55
Helsip-7
Henderson-33,39,78
Hendrickson-9
Hendrix-52,58
Henry-5
Hentz-62
Hereford-14
Heriford-31
Herman-52
Herreshoff-67
Hester-23
Hewet-46
Hewlet-41
Hews-41,42,46,24
Hickey-13
Hickman-83
Higginbotham-87
Hill-26
Hillhouse-47
Hilliard-69
Hillsman-87
Hines-23,26
Hiry-8
Hobbs-5,65,82
Hodge-5,42,92,95
Hodges-7,43,50,54
Hodgins-7
Hodson-52
Holland-56
Hollingsworth-67,75
Hollis-57
Hollowell-68

Hollyman-75
Holman-56,94
Hood-38
Hooe-76
Hook-50
Hopkins-3,34,80
Hornbuckle-93
Horton-3,35
Hosmer-50,54
Hotten-28
Houston-48
Howard-9,77
Howel-47
Howell-4,37
Hows-27
Hubard-61
Hubbard-43,72
Huey-14
Hughes-5
Humes-61
Humphrey-3,9,17,50
Humphreys-53
Hunt-16,42,46,93
Hurd-40
Hurphy-21
Huss-1,54
Hyde-6

Irby-8,14,56

Jackson-7,43,52,71
Jaggers-87
James-38
Jeffrey-56
Jennings-8
Johnson-6,26,43,46,
47,50,55,76,80,87
Johnston-5,21,41,
91,98
Jones-2,7,17,18,19,
21,22,25,42,43,44,
47,60,67,72,76,81,
82,84,87,98
Jordan-57,87
Jude-87
Justice-3

Karp-21
Kavanaugh-41,42,
45,46
Keife-32
Keil-37
Keith-43,47
Kelly-14
Kendall-76
Kennedy-3,16
Kennimer-27
Kennon-98

Kerksey-41
Kernes-42
Kerving-54
Ketura-18
Key-87
Keyes-98
Keys-42
Killingsworth-24,
45
King-1,8,21,22,27,
1,55,87,89
Kink-26
Kinkle-16
Kirksey-45
Kiser-78
Kitchens-72,73
Knight-52
Knorr-75
Knox-33,39,76
Kranz-38

Lacy-80
Lain-76
Lamley-22
Lammon-23
Landers-24
Landrom-42
Lane-76
Lanford-63,86
Langford-24,45
Lanier-60,75
Latter-Day Saints-
11
Latham-92
Latty-87
Lauder-65
Lawler-87
Lawley-22,27
Lay-17
Layne-76
Lee-22,27
Leftwich-87
Lehberg-68
Lemon-25
Levert-13
LeVert-80
Lewis-16,23,42,46,
54,62,69,76
Light-24
Lile-74
Limley-27
Lindsey-22,24,27,
45,53
Liston-42,46
Livingston-23,25
Lloyd-15,20
Locker-55
Logeman-17

Loller-22
Long-87
Love-16,17,35,36,
58
Lowe-81
Lowman-37
Loy-42,46
Lucas-54
Lyle-98
Lynch-42,46
Lynn-98
Lyons-32

McAllister-48,78
McAnelly-61,62
McBroom-41,45
McCalley-62,63,64,
84
McCartney-41,45
McCarty-23,26
McCinnis-43
McClellan-98,100
McClung-14
McCollow-21
McCord-71
McCoy-78
McCrammen-26
McCrary-88,89
McCrimmons-23
McCulley-54,55
McDaniel-41
McDavid-19
McDonald-45
McDonnell-76
McDowell-80
McDuff-87
McEntire-50,55
McFall-23
McFarland-53
McGhee-79
McGinnis-47
McGowan-23
McGowen-26
McGuire-42,46
McIlkeny-87
McKinney-36
MacKinzie-28
McKinzie-13
McLaran-70
McLeod-35
McLeon-18
McMullen-1
McMurray-52
McMurrey-1,56
McNeal-5
McNeely-61,87
McNut-46
McNutt-42

McPhail-25,43,47
McQuade-2
McQuiston-55
McVay-42,46

M _____ -13
Mackey-75
Madden-1,55
Maddox-32
Maddux-92
Magbee-22
Mahan-22,26,99
Maley-23
Malley-26
Malloy-22,27
Malone-9,36,37,64
Mann-5
Manson-47
Manteuffel-6
Maples-87
Mardis-24,41,45
Marsh-8,30
Marshall-83
Martin-41,45,88
Massengale-27,61,
88
Massingale-22
Mastin-13,14,18,
76,80,87
Matherson-56
Matheson-56
Mathews-41,45,55
Matier-43
Mattdon-20
Matthews-2,36
Maxwel-25
Maxwell-23,26,43,
47
May-24,41
Mayes-32
Mayhew-11
Mayson-43
Meade-48
Means-54
Melvin-21
Meritt-1
Merkle-11
Miliam-88
Miller-6,13,50,56,
57
Millhouse-42
Milliner-57
Mimms-41
Miner-57
Mitchell-60
Mock-82
Mogehce-18
Monroe-58

Montgomery-41,45
Moore-1,18,19,21,
24,35,40,41,45,
84,85,88
Morgan-84
Morison-41
Morris-4,23,73
Morrison-43,45,50,
56,66
Morrow-23,26,98,99
Mosely-34,63,68
Moser-43,47
Mothwin-25
Moulton-88
Mucklercy-21,25
Mueller-57
Mulle-7
Murphy-11,12,21,
25,53,72
Murr-21,25
Murray-6,20
Murrell-32

Naboniss-68
Naftel-6
Nail-88
Nance-36,83
Neal-10,37,38,67
Neale-41
Neely-12,83
Neighbors-24,27,67
Nelson-73,88,99
Nesmith-41,88
Nevill-83
Newman-40,61
Nicholson-41,46
Nismith-41,46
Nobles-5
Noblitt-1,56,57
Nolen-6
Norris-58
Northcut-68
Norton-1
Nowlin-16

O'Banian-24,27
Oden-99
Odom-6
Odum-66
Oliver-7
Orange-8
Olliff-7
O'Quinn-1
Orgain-65
Orme-99
Otey-35,36,38
Owen-70

Page-5,7
Palmer-58
Parham-74
Parker-43,73,88
Parks-7,56
Parrish-50,100
Parsons-15
Pate-43
Patterson-13,25,33,
39,40,44,68,84
Patton-8,13,19,20,
29,34,35,62,76
Peden-3
Peete-34
Pence-23,26,88
Pendall-24
Penn-2,73
Penndell-45
Penney-65
Perkins-8,43,47,56,
88
Petty-29,88
Pew-25,43
Phelps-25
Phillips-71,78
Pickard-16,20
Pickett-35,80
Pigg-88
Pinchbeck-54
Pitman-19
Pitts-62
Pixton-52
Pleasants-38,39
Poe-24,27
Poellnitz-76
Polenskey-6
Pollard-17
Pool-57
Poor-26,88
Poore-21
Pooser-85
Pope-13,34,39,88,95
Posey-33
Poteet-100
Potteet-25
Powell-7,22,41,45,
50,57,59,87,88
Power-54
Powers-40
Preston-66
Prewit-22
Price-85
Priest-56
Provine-50
Pruet-27
Fruit-25
Fruitt-7,88
Pryor-65

Pybes-21,25
Pynchon-29,30
Quarles-74
Ragland-100
Ragsdale-67
Rammage-6
Ramsay-6
Ramsey-13,32
Randall-8
Randle-17
Ransom-100
Rasmuson-28
Rather-100
Read-14,15
Ready-88
Rebman-64,65
Redman-54
Reed-20,39
Reedy-36,37
Reeves-1,57
Reilly-36
Reneau-44,45,47
Renneau-41
Rey-55
Reynolds-24,27
Rhea-55
Rice-19,21,25,59,
88,100
Ridener-26
Ridencar-23
Ridley-67
Riecke-1
Riner-78
Rison-30
Roane-61
Roberson-73,74
Roberts-10,100
Robertson-37,67
Robins-44
Robinson-14,38,40,
54,61,66,67,84,
100
Rogers-21,22,27,
31,32,41,45
Roller-44
Ross-39,52,58
Rountree-88
Routt-70,71
Rowland-46
Rummel-76
Russel-76
Russell-5,8,80,81,
86,88,92,98,100
Rutherford-16
Sadler-7
Sale-36,37
Salem-44
Salley-48
Sample-85
Sanderson-4
Sandlin-2
Sandridge-89
Sanford-63
Sartain-6
Sartin-89
Saunders-25,56
Savage-28
Sawrie-18
Sawyer-89
Schlock-64
Schrimsher-1
Schwartz-1,87
Scott-36
Scruggs-17,68,84,
89
Seeds-51
Selleck-14,15
Sellers-57
Seton-24,27,42
Shanklin-17
Sharp-4,41,45,60,
89,93
Sharpe-16
Sharpley-74
Sharply-73
Sharrock-67
Shaudies-65
Shaw-21,26
Sheffey-17,18
Sheffield-10
Shelby-69
Shelton-35
Shenk-8,9,77
Shepherd-81
Sherrill-54,55,73,
74
Shoemaker-24,27
Shotwell-84
Sibley-24,89
Sibly-27
Simmons-2,29,41,45
Simpson-44
Skinner-76
Slaughter-86,90
Sledge-17,83
Sloan-58
Sparger-3
Sparkman-9,59,69,
70,77
Spaulding-61
Speaks-21,25
Spelce-89
Spencer-57,78
Spillman-20,37
Spotswood,34
Spragins-76
Sprall-26
Sprawl-23
Smelley-6
Smith-2,6,8,9,10,
17,18,23,26,34,42,
46,52,54,55,57,68,
89,11
Snodgrass-43,47
Soloman-37
Southerland-43,52
Southwell-7
St. John-69
Staab-9
Stamps-9
Stanage-14
Standefer-42
Standifer-46
Stedham-42,47
Steel-85
Steele-12,18
Stegall-42,46
Steger-87
Stewart-2,68,90
Stevenson-58
Stinson-42,46
Stringfield-71
Stokley-29
Stone-22,27,89
Street-2,24,27,82
Strode-29
Strong-62
Stroud-78
Strout-2
Sullens-24,27
Sullivan-49
Sweinhart-82
Swift-63
Taber-85
Tabor-85
Talbot-76
Taliaferro-84
Talley-10
Tate-80
Taylor-36,54,58,61,
78,89,95
Teagye-16
Teal-68
Temple-39
Terry-9,77
Thomas-20
Thomason-55
Thompson-3,8,10,22,
27,46
Tidwell-43

Tindall-10,23
Tinder-12
Tinsley-68
Toney-31,32
Torrence-28
Travis-12
Tree-57
Tribble-89
Trimble-10
Trotter-74
Turrentine-74
Tutwiler-18
Tweedle-11,58
Tyler-57
Tyner-7

Underwood-55
Ussery-8

Vallient-23
Van Horn-65
Van Valkenburg-95
Vann-92,93,94
Vasser-96
Vaughn-6
Venable-62,63
Vernon-25,42

Wafford-41,45,46
Wagford-24
Waldrop-22,27
Walker-21,24,26,27,
35,64,76

Walling-89
Walpole-12
Walsingham-1
Walters-6
Ward-35,36,43,86,
89
Ware-19
Warner-85
Warwick-65
Waters-50,90,95,96
Watkins-37,85
Watson-3,18,67,93
Weakley-15,40
Weaver-8,10,15,40,
81
Webb-10,53,62,77,
79
Webster-1,5,41,45
Wedgeworth-4
Welborn-89
Wells-55
Wesson-3
West-57
Westmoreland-52,55
Wharton-38
White-53,69
Whitman-3
Whitson-20
Wilder-44,56
Wilhelmire-65
Wilhite-74
Wiley-5
Williams-5,10,41,
43,45,47,85

Williamson-89
Willingham-74
Wills-23
Wilson-5,6,20,22,
24,25,27,29,31,36,
38,65
Winchester-79
Windham-21,25,31
Winn-42,43,46,89
Winston-91
Winter-5
Wise-48
Withers-81,84,86
Witherspoon-8
Wofford-53
Wolf-16
Wollard-44
Wood-21,24,26,27,
35,64,76
Woodson-86
Wooldridge-65
Wooten-10,77
Wortham-66
Wright-41,43,46,83,
89,95
Wyeth-67
Wylie-5

Yarbrough-1
Yeatman-32,76
York-22,27
Young-10,57,90

* * * * *

END SURNAME INDEX FOR "VALLEY LEAVES" VOLUME I, 1966-1967

