

(North Alabama)

HALLEY LEAVES

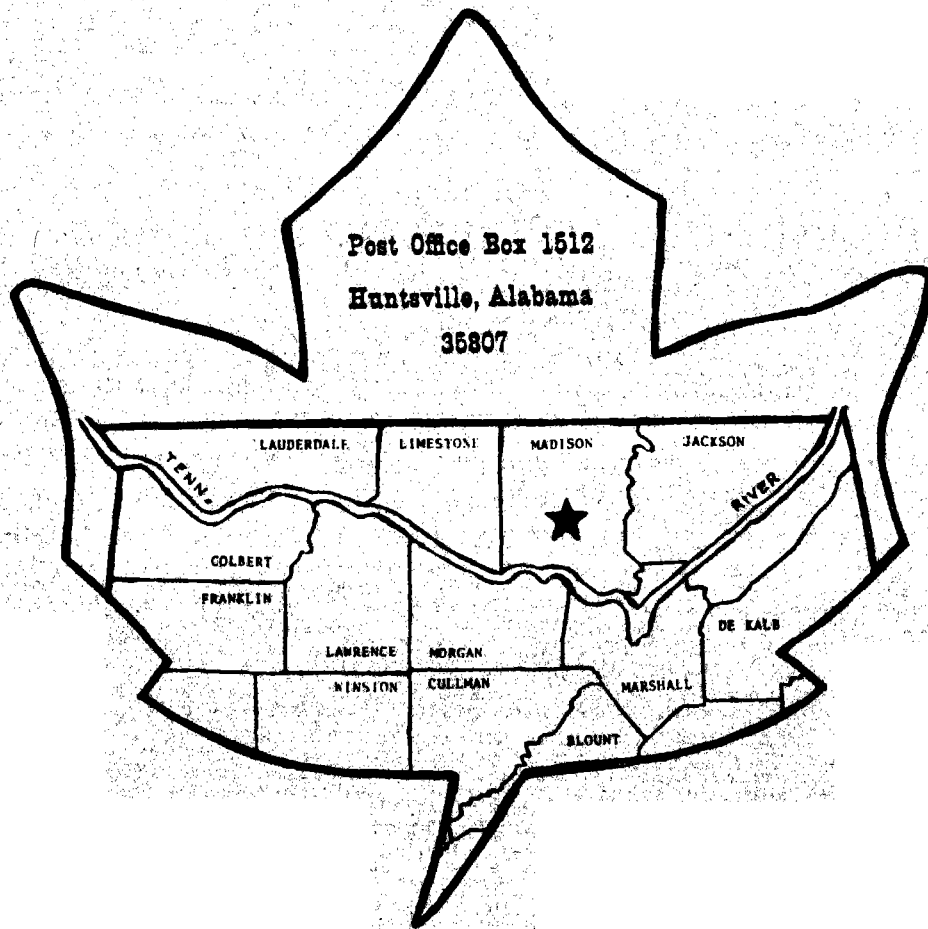

TENNESSEE VALLEY GENEALOGICAL SOCIETY, INC.

Quarterly

Vol. 4 No. 4

June 1970

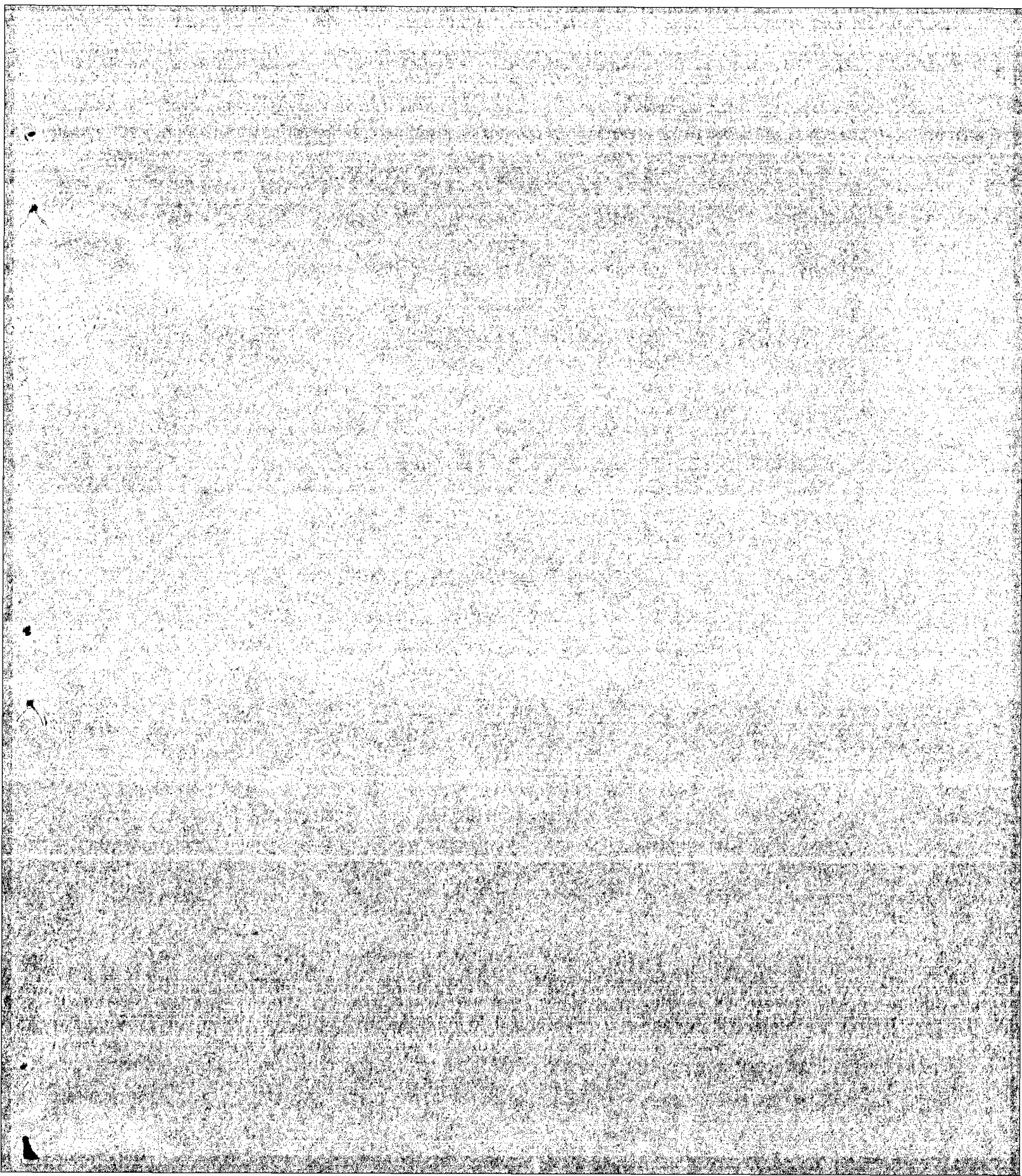

(North Alabama)

HALLEY LEAVES

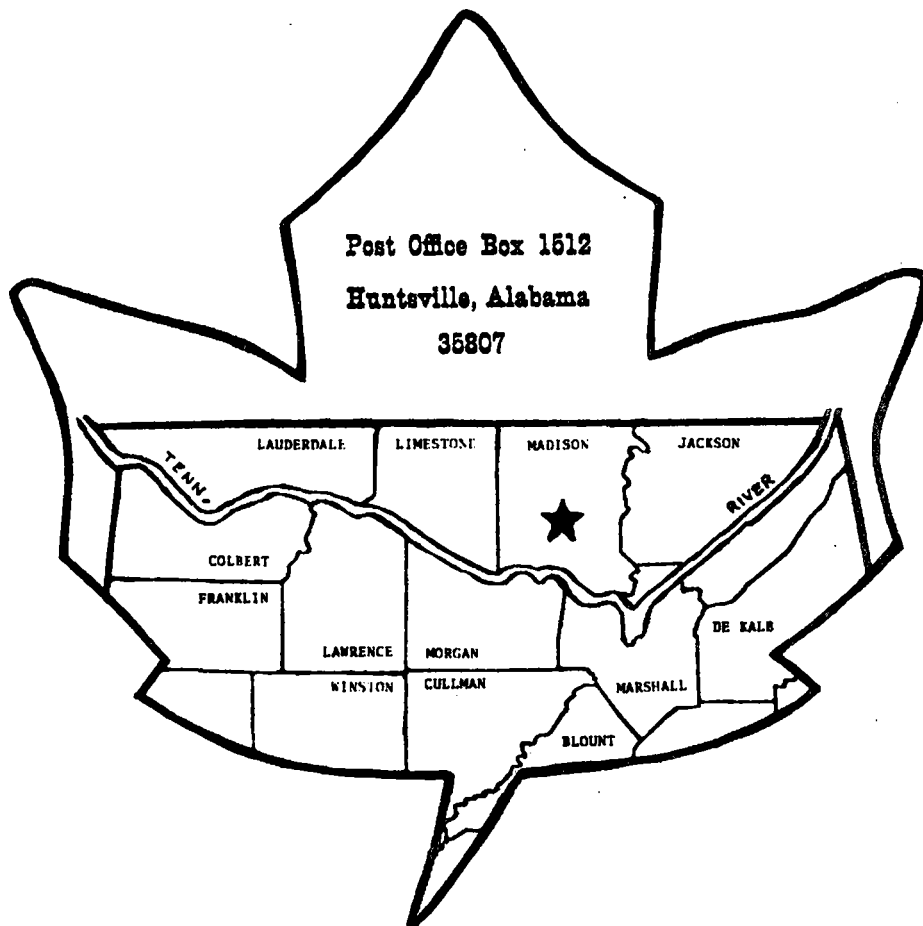

TENNESSEE VALLEY GENEALOGICAL SOCIETY, INC.

Quarterly

Vol. 4 No. 4

June 1970

VALLEY LEAVES

TAXPAYERS
of
MADISON COUNTY (ALABAMA), MISSISSIPPI TERRITORY
from
1810-1815 TAX LISTS

Names alphabetically arranged
with
Annotation of polls

Compiled
by
Mrs. Roy J. Cochran
and
Mrs. Richard H. Gilliam, Jr.

TABLE OF CONTENTS

Valley News.	2
Introduction.	3
Tax Laws	4
Tax List Data	5
Examples of Collectors' Returns.	8
That Name Again?	10
Editorial.	11
Glossary.	12
1810-1815 Taxpayers and Polls.	13
Madison County, Mississippi Territory Map	57
About the 1816 Census.	58
Index	64

Corrected and reprinted
1 9 7 8

Published by
The Tennessee Valley Genealogical Society, Inc.
Post Office Box 1512
Huntsville, Alabama 35807

Valley Leaves is published quarterly in September, December, March and June. Subscription is by membership, \$5.00 annual dues. Memberships received after May first apply to the following year. Each volume begins with the September issue. The following back issues are available at the cost indicated:

- Volume 1, 1966-1967 (4 issues plus separate index), \$5.00 per volume
- Volume 2, 1967-1968 (4 issues plus separate index), \$5.00 per volume
- Volume 3, 1968-1969 (4 issues plus index in issue #4), \$5.00 per volume
(Single issues of the first three volumes are available for \$1.50 each.)
- Volume 4, 1969-1970 (contains the following four issues), \$8.00 per volume
 - #1 September 1969 (\$1.50 each)
 - #2 December 1969 Special Edition, Madison County, Alabama early history, appointments, courthouse square history, full name index (\$3.00 each)
 - #3 March 1970 (contains index to #1 and #3) (\$1.50 each)
 - #4 June 1970, Madison County (AL), M.T. 1810-1815 tax lists (\$3.00 each)

VALLEY NEWS

RETIRING OFFICERS: Mrs. Richard H. Gilliam, Jr., President
 Mrs. Eugene G. Cowart, First Vice-President (Programs)
 Mrs. A. Ezell Terry, Second Vice-President (Membership)
 Mrs. Roy J. Cochran, Third Vice-President (Publications)
 Mr. Jerry J. Webb, Treasurer
 Miss Kathleen Johnston, Corresponding Secretary
 Mrs. James T. Powell, Jr., Recording Secretary
 Mr. Martin Oliff, Jr., Historian-Archivist

BOARD OF DIRECTORS: Mr. A. Ezell Terry, Immediate Past-President
 Mrs. Cecil Fain (Retiring Board Member)
 Mrs. William L. Crump (Retiring Board Member)
 Mrs. Theodore E. Perkins
 Dr. L. Wayne Johnson

REPORT OF THE NOMINATING COMMITTEE: At the 28 May 1970 meeting of T.V.G.S., the following nominations were made for election at the 23 July 1970 meeting to serve two year terms:

For President	Mrs. Eugene G. Cowart
For 1st Vice-President	Mr. Jerry J. Webb
For 2nd Vice-President	Miss Lois Robertson
For 3rd Vice-President	Mrs. Richard H. Gilliam, Jr.
For Treasurer	Mr. Bobby L. Drake
For Corresponding Secretary	Mrs. V. W. Hamner, Jr.
For Recording Secretary	Mrs. Theodore E. Perkins
For Historian-Archivist	Mrs. Wilbur E. Thompson
For Board Members	Mr. Edwin L. Grady
	Miss Bettye Harrison

T.V.G.S. By-Laws, Article X, Section 3: "The general membership shall have the privilege of submitting additional nominees for consideration by filing a written petition with the names of nominees and endorsed by five members in good standing; said petition to be presented to the Recording Secretary at least ten days prior to election."

Mr. A. Ezell Terry, Chairman
 Nominating Committee

* MEMBERSHIPS SHOULD BE RENEWED AT THIS TIME. ANNUAL DUES ARE \$5.00. *

INTRODUCTION

Madison County was a part of Mississippi Territory from 13 December 1808 until 10 December 1817 when Alabama Territory was created. During this period Madison was the only county in what later became North Alabama. The 1809 census and land applications (Valley Leaves, Volume 1, #1 and #2) identify some of the county's earliest settlers and additional names of pioneers are revealed by these 1810-1815 tax lists. Some taxpayers (especially those paying no poll tax) were not residents of Madison County, but owned or applied for land while living elsewhere. This becomes evident after studying the early Land Records (Alabama Archives and National Archives) on which the applicant's residence is recorded. Unfortunately the tax returns do not distinguish between a non-resident and a Madison Countian 'under or over age' as neither paid poll tax, just land and/or other taxes. Nevertheless, the appearance of a name in which you are interested justifies a search in other Madison County records.

Madison County, Mississippi Territory tax lists in this issue of Valley Leaves (Volume 4, #4) were copied from microfilm of the original records located in the Mississippi State Archives, Jackson, Mississippi. (Microfilm must be obtained from Micro Photo Division, Bell & Howell Company, Drawer E, Wooster, Ohio 44691.) The extant tax returns for all of Mississippi Territory from 1802 through 1817 are given on two rolls of film, an inventory of which is listed below. The state in which the county is now located is given in parenthesis followed by the tax returns available for that county.

Bell & Howell Roll #299:

Adams (MS) 1802,1805,1807,1808,1810,
1811,1812,1813,1814,1815,1817
Amite (MS) 1810,1811,1812,1813,1814
1815,1816,1817
Baldwin (AL) 1810,1811,1812?,1813,
1815 (1 page only)
Claiborne (MS) 1802,1803,1804,1805,
1807,1808,1809?,1810,1811,1812,
1813,1814,1815,1816,1817
Clark (AL) 1813,1814,1815
Franklin (MS) 1810,1813,1817 (1 page)
Green (MS) 1812,1815,1816,1817
Hancock (MS) 1814,1817
Jackson (MS) 1815,1817
Jefferson (MS) 1802,1803,1804?,1805,
1807,????,1810,1811,1812

Bell & Howell Roll #300:

Jefferson (MS) 1813,1815,1816,1817
Lawrence (MS) 1813,1814,1815,1816,1817

Madison (AL) 1810,1811,1812,1813,
1815
Marion (MS) 1812,1815,1816,1817
Mobile (AL) 1814
Jackson (MS) 1814 (returned with
Mobile County)
Hancock (MS) 1814 (returned with
Mobile County)
Mobile (AL) 1817 (partial?, 4 pages)
Monroe (AL) 1816
Pike (MS) 1817
Warren (MS) 1810,1811,1812,1813,1814,
1815,1816,1817
Washington (AL) 1803,1804,1805,1807,
1808,1810,1811,1813,1814,1815,
1816,1817
Wayne (MS) 1810,1811,1812,1813,1814,
1815,1816,1817
Green (MS) 1814 (returned with
Wayne County)
Wilkinson (MS) 1802,1805,1807,1808,
1810,1811,1812,1814,1815,1816,
1817.

TAX LAWS

The Statutes of the Mississippi Territory, Revised and Digested by the Authority of the General Assembly by the Honorable Harry Toulmin, one of the United States' Judges for the Mississippi Territory. Natchez: printed by Samuel Terrell, Printer to The Mississippi Territory. 1807.

Chapter IV. An Act to raise Supplies and make Appropriations for the Year 1807.

Section 2. (page 39) "... the sum of twenty-five cents for every hundred dollars value be paid, in specie, on all lands lying within this territory....; and on one-fourth part of all pre-emption claims, whose right of preference has been confirmed..., and where the claimant has paid the first instalment due..... Class No. 6. shall contain all lands lying east of Pearl River, and not included in Class No. 5. ('lying below the flooding tide'), the first quality of which shall be rated at three dollars per acre; the second quality at one dollar per acre; and the third quality at fifty cents per acre." (All Madison County, Mississippi Territory land was Class No. 6. through 1815. - Editor.)

Section 3. (page 40) "... That the sum of one dollar shall be levied on all free white males above the age of twenty-one years and under the age of fifty years; the sum of one dollar on all free negroes, mulattoes and mistigoes, between the age of eighteen and fifty years; the sum of seventy-five cents on all slaves, and twenty-five cents on every hundred dollars value of all land, lots and buildings within any city, village or borough; and fifty cents per centum on all stock in trade; the sum of ten dollars on all professors of law and physic; and the sum of one and a half per centum on all sales at auction, to be ascertained and rated by the assessors and collectors throughout this territory." (etc.)

Approved February 10, 1807.

This 1807 law is the only one which could be secured designating poll tax age limits, as no mention of this particular item was published in Edward Turner's 1816 Statutes of the Mississippi Territory. Therefore positive identification of the term "white poll" remains elusive, and it can only be assumed this tax continued to be levied on males between 21 and 50 years during the 1810 to 1815 period. Women were not required to pay poll tax, but were assessed on other items including taxable males in the same household. (By 1822, "white polls" in Alabama were males between 21 and 45 years. Digest of the Laws of the State of Alabama by Harry Toulmin, page 753.)

Tax rates reckoned from money paid in Madison County, Mississippi Territory:
 White Polls, each: 1810,1811,1812 - \$1.00; 1813,1815 - 66 $\frac{2}{3}$ ¢ (Free Colored same)
 Slaves, each: 1810,1811,1812 - 75¢; 1813,1815 - 50¢
 Pleasurable Carriages, per wheel: 1810,1811,1812-\$2.00; 1813-\$1.66 $\frac{1}{2}$; 1815-\$1.33 $\frac{1}{3}$
 Merchandize Sold: 1810,1811,1812,1813,1815 - \$2.50 per \$1000 value
 Town Lots: 1810,1811,1812 - 25¢ per \$100 value; 1813,1815 - 20¢ per \$100 value
 Rate per Acre, Class No.6 Land: 1810,1811,1812,1813,1815=Quality-1 \$4.00 and
 Quality-2 \$3.00; 1813,1815=Quality-3 \$2.00 (no Madison Co. Q-3 '10,'11,'12)
 Value Taxed, Class No.6 Land: Determined by pre-emption claim instalment payments, i.e. $\frac{1}{4}$ land value taxed after $\frac{1}{4}$ part claim paid, $\frac{1}{2}$ taxed after $\frac{1}{2}$ paid, $\frac{3}{4}$ taxed after $\frac{3}{4}$ paid, full value taxed after final certificate obtained
 Tax, Class No.6 Land: 1810,1811,1812-25¢ per \$100 value; 1813,1815-20¢ per \$100 value.

TAX LIST DATA

1810 TAX LIST

The 1810 tax list for Madison County, Mississippi Territory presents information under the following headings which are written across the top of each page in this order:

Names of persons owning or having in care any taxable property
 Land: No. of Acrs, Class, quality
 Town Lots: No., value
 Situation (Note: Proximity to creek or river)
 Under what Title Claimed or owned (Note: All United States)
 Amount of sales of Murchandize within the year immediately preceeding the 1 day of January in each & every year.
 Pleasureable Carriages: No. of Wheels
 White Polls
 Free people of colour
 No. of Slaves
 Amount of Territorial Tax: Dolls, Cts.

The pages are not dated or numbered and the names of taxpayers are not in alphabetical order. The sheet 25th in this series is signed by Gabriel Moore, Tax Assessor and Collector, attested H. McVay, J. P. 19th July 1810. On the 27th and last page is a letter from Gabriel Moore and immediately preceeding the letter is the "additional tax list" which he mentions. The letter reads:

Madison County M. Territory

Septmr. 10th 1810

Parke Walton Esquire

D. Sir

I have now prepared the additional tax list which I informd you in my last I should send you --- The within list contains the whole amount of Taxable property which has come to my knowledge since I transmitted the former by Majr. Freeman In addition to the list of Littleberry Adams, which is on the list I first sent you he has since rendered an account of a pleasureable Carriage which he states was forgotten - Those men whose names appear on this list I have discovered since the militia of the County has been organized, before I had it not in my power to apply to them they have volentarily offered it, I saw no impropriety in recieving it. You will please write me on the receipt of this I am anxious to know my return is correctly made --- Yours entirely

Gabl. Moore

1811 TAX LIST

The 1811 Madison County, Mississippi Territory tax list has the same headings as the 1810 list. Pages are numbered 1 through 30 with the last page signed by Gabriel Moore, Assessor and Collector, 4th Sept. 1811. The taxpayers' names are in semi-alphabetical order, i.e. "A's" together, "B's" together, etc. except for a few names at the end of the list.

1812 TAX LIST

The 1812 Madison County, Mississippi Territory tax list, 35 unnumbered pages, has headings basically the same as the 1810 and 1811 lists. Apparently James McCartney was Tax Assessor and Collector as his is the last name on the unsigned list. The names of taxpayers, in semi-alphabetical order, are written last name first, middle initial (if any), and then the first name, i.e. Scott W Isaac for Isaac W. Scott.

1813 TAX LIST

The 1813 tax list for Madison County, Mississippi Territory has the same headings as the 1815 list, which are written in a very heavy hand on both sides of thin paper. The names are in semi-alphabetical order and some are difficult to read. The 49 pages are unnumbered and signed at the end by James McCartney with no date given. Taxpayers' names in 1813 are written last name first, middle initial (if any), and then the first name as in 1812.

1814 TAX LIST

(The 1814 tax list for Madison County, Mississippi Territory is missing, or perhaps not taken due to the War of 1812.)

1815 TAX LIST

The headings on the Madison County, Mississippi Territory 1815 tax list are:

Names of persons owning or having in care any taxable property
 Land: No. of Acres, No. of Acres, Class, Quality
 Town Lots: No., Value
 Amount of land tax including that on Town lots: Doll, Cnts
 Situation: 1, 2 (Note: All Madison County or Huntsville)
 Under what title Claimed (Note: All United States)
 Amount of sales of merchandize within the year preceding the first day of
 January 1815: Dollars, Cents
 No. of wheels of pleasurable Carriages
 No. of White Polls
 No. of free persons of Colour
 No. of Slaves
 Amount of Territorial Tax: Dollars, Cents.

Returns in 1815 were recorded according to militia companies. The names of taxpayers are in semi-alphabetical order within each company on numbered pages, as follows: (Reference to Valley Leaves, December 1969 Special Edition, is helpful in identifying the militia leaders.)

EXAMPLES OF COLLECTORS' RETURNS

The following returns are found on the original tax list pages given below. Abbreviated headings are explained under Tax List Data in this issue. There were no entries for these taxpayers under headings not shown in these examples.

1810		No. of Class	White Free	Tax
Pg.	Name	Acres & Qlty	Value Situation	Polis Clrd Slaves Dl Ct
1	Robert Farish	" " "	" "	1 " 3 3.25
2	Benjamin Williams	160 6-2	480 Allreds Crk	1 1 7 7.55
4	John Basoer	" " "	" "	1 " 1 1.75
8	Mary Morrow	" " "	" "	" " 1 .75
10	John Ray	" " "	" "	1 " " 1.00
10	Henry Cox	480 6-1	1920 near Ind. Crk	" " " "
	The Same	480 6-2	1440 do	1 " 22 18.60
13	William Thompson	" " "	" "	1 " " 1.00
19	Elijah Lawley	" " "	" "	1 " " 1.00
24	Daniel Smith	800 6-1	3200 near F R.	" " " 4.00

1811		No. of Class	TwnLts	White	Tax
Pg.	Name	Acres & Qlty	&Value Situation	Mds Polis Slv Dl Ct	
7	Henry Cox	480 6-1	" near Ind. Creek	" 2 12 12.20	
10	Jane Estell	320 6-2	1-300 near Ind. Creek	" " 5 5.10	
10	Stephen Ewing	" " "	" "	" 1 " 1.00	
11	Robert Farish	" " "	1-1000 "	" 1 2 6.25	
14	A Searcy & Hickman	" " "	2-1000 "	\$6000 2 " 19.50	
17	Elijah Lawley	" " "	" "	" 1 " 1.00	
25	Daniel Smith/ /final certificates	640 6-1	" B.D. f Flint	" " " 6.40	
(Note: Beaver Dam fork of Flint River)					
26	William Thompson	320 6-1	" near Ind. Creek	" " " .80	
26	Robert Thompson	480 6-1	" B.D. f Flint	" " " "	
	The Same	480 6-2	do	" " " 2.10	
26	William Thompson	" " "	" "	" 1 " 1.00	
27	Benjamin Williams	160 6-2	" near Ind. Creek	" 1 6 5.80	
30	John Ray	" " "	" "	" 1 " 1.00	

1812		No. of Class	TwnLts	White Free	Tax
Pg.	Name	Acres & Qlty	&Value Wheels	Polis Clrd Slaves Dl Ct	
3	Bailey Martin	160 2	2-800 "	" " " 2.60	
5	Cox Henry	480 2	" "	1 " 14 12.70	
10	Ewans Stephen	" " "	" "	1 " " 1.00	
10	Estell Jame	160 2	" "	" " 13 10.05	
11	Farish Robert	" " "	1-300 "	1 " 3 4.00	
13	Howson John	" " "	" "	1 " " 1.00	
	Same for the estate of W. Jones	" " "	" "	" " 23 17.25	
17	Lawley Elijah	" " "	" "	1 " " 1.00	
23	Martin Miller	" " "	" "	1 " " 1.00	
27	Rhea John	320 2	" "	" " 8 6.60	
27	Right William	" " "	" "	1 " " 1.00	
28	Ray John	" " "	" "	1 " " 1.00	
30	Scott W Isaac	" " "	" "	" 1 " 1.00	
31	Smith Daniel	640 2	" "	" " " 4.80	
31	Tompson William	" " "	" "	1 " " 1.00	
31	Tompson John	" " "	" "	" " 5 3.75	
32	Tomason William	160 2	" "	" " " .30	
32	Tompson Robert	1117 1&2	" 4	" " 50 49.31 $\frac{1}{2}$	
32	Tompson William	316 1	" 2	1 " 38 32.29	

(1815 tax list, continued)

Lieut. E. Robertson	pages 1-10
Capt. Washington Eddins	pages 11-22
Capt. Grief Johnson	pages 23-30
Capt. Daniel Adkins / Adkinson	pages 31-42
Capt. Stephen Griffith	pages 43-50
Capt. William Evans	pages 51-58
Capt. William Johnson	pages 59-66
Capt. Burlison	pages 67-76
Capt. King	pages 77-84
Capt. Neily	pages 85-92
Capt. Hamilton	pages 93-100
Capt. Acklin	pages 101-106
Capt. Debow	pages 107-112
Capt. Gray	pages 113-120 (Note: Huntsville)

Page 121 lists a few additional names entered after the book was "cast up." John M. Taylor was Tax Assessor and Collector at this time but did not sign the end of the list. Two dates on which money was paid into the treasury, 15 Sept. 1815 and 6 Nov. 1815, are written on this page.

An informative note, undated, is on page 122. The words marked through were so marked on the original. The note reads:

"The reason that some names in this book are erased out: ~~are-on-consequence of-examining-the-muster-roll-of-each-Capt-Company-also-by-inquiry~~ is that copies of muster rolls were posted on the book (so that noone should escape) by that means I ~~took~~ entered the names of some who were not subject to taxation: some in all probability in service at that time and some moved away before I could get their return, & some names taken down in the same manner entered on the left hand page and paid since the book was cast up (and cast up on the left hand page)"

The "left hand page" was page 121.

There are a number of names written on the tax list for 1815 with no returns under any category. Likewise, there are many names which have been marked out and others which were erased. Assuming that the appearance of such a name on the 1815 list indicates that person is "not subject to taxation," "in service at that time," or "moved away," an effort has been made to decipher every obliterated name. These 1815 names are indicated by "*" in this compilation. If there is another listing elsewhere in 1815 for the same name, the entry will appear with the "number of white polls" for the other entry plus "*" for the obliterated name, i.e. 1,* or 2,* (See Valley Leaves, Volume 2, #4 for names of some North Alabamians in the War of 1812.)

The names entered on the "left hand page" were listed twice - once on the original 1815 list and again on page 121. Their tax was obviously not "cast up" or counted with the other taxpayers, although, for some of them, tax was entered later on the original list. These 1815 names are indicated by "#" in this alphabetical listing.

Examples of Collectors' Returns, continued

1813	Pg. Name	No. of Acres	Class &Qty	TwnLts &Value	TwnLts& LandTax	White Wheels	Slaves	Tax D1 Cts
8	Cox Henry	640	1	"	1.28	"	14	9.61 $\frac{1}{2}$
	Same for Jones	"	"	"	"	"	22	11.00
	Same for Weaver	800	2	"	1.20	"	"	1.20
13	Ewings Stephen	160	2	2 - 800	1.84	"	"	2.50 $\frac{1}{2}$
13	Estell Jame	160	1	"	.32	"	12	6.32
14	Farish Robt	"	"	"	"	1	"	.66 $\frac{1}{2}$
27	Lawley Elisha	160	2	"	.24	"	"	.90 $\frac{1}{2}$
31	Millar Marten	165	2	1 - 300	1.12	"	1	2.28 $\frac{1}{2}$
37	Right William	"	"	"	"	1	"	.66 $\frac{1}{2}$
37	Ray John	"	"	"	"	1	"	.66 $\frac{1}{2}$
39	Ray Saml	"	"	"	"	1	"	.66 $\frac{1}{2}$
39	Rhea John	320	2	"	.48	"	8	4.48
41	Smith David	"	"	"	"	1	"	.66 $\frac{1}{2}$
43	Thomasson William	160	2	"	.24	"	3	2.40 $\frac{1}{2}$
43	Tompson Robt	1120	2	"	5.04	4	44	33.70
43	Tompson William	"	"	"	"	1	"	.66 $\frac{1}{2}$
44	Thompson John	"	"	"	"	"	4	2.00
44	Thompson W John	"	"	"	"	1	8	4.66 $\frac{1}{2}$
45	Vaughn Littleberry	"	"	"	"	1	1	1.16 $\frac{1}{2}$
49	William Thompson	316	1	"	.64	"	40	20.64

(Note: On these returns, ditto marks denote no entry; do represents ditto.)

1815	Pg. Name	No. of Acres	No. of Acres	Class &Qty	TwnLt &Vlue	TwnLt& LandTx	Mds	Whl	Wht Pls	Slv	Tax D1 Cts	
19	+John Ray	160 $\frac{1}{2}$	--	6-2	--	.24	--	--	--	+	.24	
19	+John T. Ray	--	--	--	--	--	--	--	1	1	1.16 $\frac{1}{2}$	
25	+William Garrison #	--	--	--	--	--	--	--	1	--	+	.66 $\frac{1}{2}$
27	+Robert Phares	--	--	--	--	--	--	--	1	--	+	1.14 $\frac{1}{2}$
29	+David Smith	80	--	6-2	--	.48	--	--	1	8	+	5.14 $\frac{1}{2}$
29	+Williams Wright	160 $\frac{1}{2}$	--	6-2	--	.48	--	--	1	--	+	.98 $\frac{1}{2}$
35	+Elijah Loller	160 $\frac{1}{2}$	--	6-3	--	.32	--	--	1	36	+	18.96
39	+Robert Thompson	160	--	6-2	--	.96	--	--	--	4	+	2.00
39	+John Thompson	--	--	--	--	--	--	--	0	0	+	.66 $\frac{1}{2}$
41	+Matthew Woodson	--	--	--	--	--	--	--	0	0	+	.66 $\frac{1}{2}$
47	+Mary Morrow	44	--	6-2	--	6 $\frac{1}{2}$	--	--	--	--	+	.6 $\frac{1}{2}$
57	John Thompson											
57	Niel Thompson											
71	+Egbert Harris	1810	--	6-1	--	14.56	--	--	2	48	+	39.89 $\frac{1}{2}$
73	+John Thompson	160 $\frac{1}{2}$	--	6-1&2	--	.28	--	--	1	5	+	3.44 $\frac{1}{2}$
73	+William Thompson	320 $\frac{1}{2}$	--	6-1	--	.64	--	2	1	42	+	24.91 $\frac{1}{2}$
73	+William W. Thompson	80 $\frac{1}{2}$	--	6-2	--	.12	--	--	1	--	+	.78 $\frac{1}{2}$
77	+Henry Cox	540	--	6-1	--	4.32	--	--	1	20	+	14.98 $\frac{1}{2}$
77	+John Bazor #	-----	-----	-----	-----	-----	-----	-----	1	---	+	.66 $\frac{1}{2}$
79	+Elizabeth Hodges	160	--	6-1	--	1.28	--	--	1	1	+	2.44 $\frac{1}{2}$
85	+Jane Estel	160 $\frac{1}{2}$	--	6-2	--	.24	--	--	--	13	+	6.74
89	+Samuel Ray	--	--	--	--	--	--	--	1	--	+	.66 $\frac{1}{2}$
93	John Bosore											
105	+Estate John Ray	160	160 $\frac{1}{2}$	6-2&3	--	1.44	--	--	--	4	+	3.44
113	+Beaty Ewing & Henderson	--	--	1-3500	--	7.00	6:000	--	2	6	+	26.33 $\frac{1}{2}$
117	+Martin Miller	320 $\frac{1}{2}$	--	6-2	--	.48	--	--	1	3	+	2.64 $\frac{1}{2}$
121	+John Bazor	-----	-----	.66 $\frac{1}{2}$	-----	-----	-----	-----	-----	-----	-----	-----
121	+William Garrison	160 $\frac{1}{2}$	- 2 - 3 slaves			1.74		Do				

THAT NAME AGAIN?

1. Nathaniel Chetum (1810)
2. John Lawler (1810)
3. John Puppelle (1810)
4. Mordecai Lemons (1810)
5. George Snodgrass (1810)
6. Loper Kemmer (1811)
7. Lewis Bledso (1811)
8. Alphe James (1812)
9. Ross Sand (1812)
10. Farish Robert (1812)
11. Brewster Isaac (1812)
12. Bartlett Albert (1813)
13. Mary The. (1813)
14. Tilap George (1813)
15. John Cuffe (1815)
16. Joseph Frost (1815)
17. Robert W. (1815)

EDITORIAL

Efforts on our behalf to present the Madison County, Mississippi Territory 1810-1815 taxpayer's names in usable form resulted in a compiled alphabetical list. When using this typed copy, bear in mind it would somewhat resemble the original tax lists if it was smeared, illegible, torn, inked, soiled, faded, dampened and then stored to "age." The conditions of the originals made working from a microfilm copy even more difficult. Inevitably exceptions are certain to be taken with some of our interpretations, but hopefully these instances will be few.

In transcribing, the handwriting and phoenetic spelling were great barriers. The old style "ff," "fs" and "f" ("ss" and "s") are easily confused with several letter combinations and prevelant m's, n's, u's, v's and w's often appeared as waves across a line. Many "i" dots, "t" crosses and parts of letters have faded or were never there at all. When an "a" or an "o" was not closed at the top, our perplexity can be imagined. We also watched for inadvertant errors made by the Tax Collectors, such as writing Ewans for Ewing, reversing William Thompson's name, marking Elizabeth Bird's slaves in the wrong column, reporting incorrect tax returns and frequently misplacing names despite semi-alphabetical listing.

Taxpayers with the same or interchangeable full names were combined when we felt it was justified. Some of the problems encountered are shown in the examples, with many decisions on combining being made only after consulting other Madison County records. Personal knowledge helped in knowing William Right and Williams Wright were individuals and in distinguishing between the John and Jehu Lawlers. Consider that similar first names may indicate twins and check every possible spelling of the surname you seek. Usually no cross-reference is noted for interchangeable surnames attended by different first names, such as Joseph Doherty, James Dorherty and William Dotrey, and for ones like John Camp and Nathaniel Kemp. Along this line Canimer, Flepper and Rawark were probably Kenimur, Flippo and Rourk, while Bazor (Basoer-Bosore), Booring (Borin), Gar(r)en, Pyvass, Twedney and Wartham were undoubtedly Basore (Baysore), Boring, Geron, Pybes, Tweedy and Wortham as shown from other sources.

After a diligent search through the Mississippi Archives' holdings, the term "white poll" still remains subject to question, but for the search we are indebted to Mrs. W. O. Harrell, Research and Editorial Assistant there, who also provided us with copies of the tax laws. A few changes and additions were necessarily made on John Melish's map. Please note that the Flint Creek he shows is not Madison County's Flint River which is referred to in our examples. Improper labeling by Dr. Dunbar Rowland is responsible for the Madison County "1816 Census" error being perpetuated, thus we have endeavored to "explain away" a research tool familiar to many. And to our sadly neglected families, "THANK YOU" for bearing with us!

Ann & Catherine

* * * * *

Names opposite are as traced from microfilm images. Interpretation and original tax list pages are: 1. Nathaniel Chester (p.18); 2. Jehu Lawler (p.11); 3. John Russell (p.15); 4. Mordicai Lemons (p.14); 5. George Snodgrass (p.17); 6. Jessee Kenemur (Kenimer)(p.16); 7. Lewis Bledso (p.14); 8. Mghe (Masse?, McGahee?), James (p.22); 9. Rose (Row? or Ron?), Saml. (p.28); 10. Farish, Robert (p.11); 11. Bruton, Isaac (p.4); 12. Baxter, Alexr. (p.4); 13. McCary (McCrary), Thos. (p.29); 14. Tilass (Titus), George (p.43); 15. John Cupp (p.67); 16. Joseph Frost (p.101); 17. Robert WINN ("IN" over "hite")(p.21).

GLOSSARY

NUMBERS:

Each number in a column represents the number of white males who paid or had paid for him poll taxes under that entry for that year. When there is a '0' in the column, the name to the left paid no poll tax, but did show returns under at least one other heading on the original tax list.

Two or more numbers in one column, separated by a comma, represents the number of white males taxed for each entry under this name. Two entries for a name in one year may represent different men who had the same name; or may represent the same man reporting poll tax (living) in one district while paying land or other taxes elsewhere in the county. The entries are given in the order in which the repeated name appears on the original tax list for that year.

SURNAMENAMES:

Allison (Allesson 1810,1811) indicates 'Allison' was spelled 'Allesson' in every entry in 1810 and 1811.

Allison (2-Ellison 1812) indicates 'Allison' was spelled 'Ellison' twice in 1812, other times that year it was spelled 'Allison' as alphabetically entered.

Ellison (see Allison) indicates all or some names spelled 'Ellison' have been combined with 'Allison.'

All surname variations are presented in this manner. Some first name variations are given, but abbreviations, minor misspellings and the year in which they occur are usually not indicated.

TERMS:

"The Same" after an entry is used when a man's tax was reported on one line and another entry for him entitled "The Same" was entered on the next line. These are shown in order to distinguish this from another entry for the same name located elsewhere on the original tax list.

"Same for" is evidently used on the original list when one man reported (or paid?) another's tax. When Henry Cox reported _____ Jones' tax, following Cox's entry there would be an entry entitled "Same for Jones." When a "Same for" entry is shown, there always appears on this typed list a reference to the name preceding the entry on the original tax list, in this case, "(after Henry Cox)."

SYMBOLS:

* In 1815 a semi-alphabetical list of those who lived and/or owned land in each militia company was compiled. If a man did not owe taxes, his name was erased, marked out, or left with no tax listed. On the following typed pages, a '*' indicates these names.

Some names were entered again on the 1815 tax list after the book was "cast up," thus these names appear twice (first in the militia company semi-alphabetical list, and second where their taxes were counted at the end of the returns on page 121). These double entry names were marked on the militia company list to show their tax was counted at the end (page 121). On the following typed pages a '#' preceded by the poll entry for that taxpayer in 1815 indicates those names entered after the book was "cast up."

MADISON COUNTY (ALABAMA), M. T. TAX LISTS - POLLS	1810	1811	1812	1813	1815
Abernathy, David (Aburnathy 1812; Abbernathy 1815)		1	1	1	1
Acklin, Alexander S.	1				
Acklin, Joseph	1	1	1	1	1
Acklin, Samuel	1	1	1	1	1
Adair, James (Adier 1810)	1	1			
Adair, William (Adier 1810, 1-Adier 1811; Adare 1812; 1-Adare 1813; 1-Adareo 1813)	1	0,1	1,1	1,1	1,1
Adams, Francis					1
Adams, George					0
Adams, Isaac	1			1	1
Adams, John					1
Adams, Jonathan				1	
Adams, Joseph	1	1	1	1	1
Adams, Littlebury (Little B.)	1,0	2	1	1	0
Adams, Thomas			0	1	1
Aday (see Eddy)					
Adier (see Adair)					
Adkins, (no first name) "Same for" (after William Leslie)				0	
Adkins, Daniel			1	2	2
Adkins, Reede			1		
Albright, John (Allbright 1815)	1	1	1	1	1
Aldrige, William (Aldridge 1811)		1		1	
Alford, David (Allford 1813; Allfred 1815)	1	1	1	1	1
Allbright (see Albright)					
Allen, James		1			1
Allen, John			1	1	1
Allen, Samuel			0	1,0	1
Allen, Samuel, Sr.					3
Allen, Samuel A.			1		1
Allen, Walker				1	1
Allen, William				1	
Allen, William S.			1		2
Alleson, Uriah (Ellison 1812)		1	1		
Allfred (see Alford)					
Allison, James (Alleson 1813)				1	1
Allison, John (Alleson 1810, 1811; 2-Ellison 1812; 1-Alleson 1813; 1-Elleson 1813)	1,1	1,0	1,1	1,1	1,1
Allison, Joseph					1
Allison, Lewis (Alleson 1810, 1811; Ellison 1813)	1	1	1	1	1
Allison, Robert					1
Allman, John				1	
Aldrige (see Aldrige)					
Amonet, John (Ominet 1811; Ammontt 1812; Aminenet 1813)		0	0	0	0
Anderson, Ephraim					1
Anderson, James	1	1			
Anderson, Joseph	1	1	1	1	1
Anderson, Lewis					*
Anderson, Peter				1	
Anderson, William		1			
Annyan, George (Anyen 1812)		1	1		
Arban (see Arbow)					
Arbough, Francis					1
Arbow, Jacob (Arban 1813)			1	1	

* name erased, marked out, or no tax listed

tax "entered after book was cast up"

MADISON COUNTY (ALABAMA), M. T. TAX LISTS - POLLS	1810	1811	1812	1813	1815
Armstrong & Saunders					3
Armstrong, Johnathan					1
Ashburn, Aden				1	
Ashburn, Bird					1
Ashburn, Lewis				1	1
Ashworth, John C.					1
Atkins, James		1			
Atkinson, Jobe					0
Atkisson, John		0			
Austin, Thomas	1	1	1	1	1
Avent, Henry					0
B--jins, H--lh--er (?)					*
Babb, Essell (Esail, Asahel)	1	1	1	1	1
Babb, James	1				
Badger, William			1		
Bailes(s) (see Bayless)					
Bailey, Benjamin	1	1		1	1
Bailey, David	1	1	1	1	1
Bailey, James			1	1	1
Bailey, John					1
Bailey, Martin			0		
Bailey, Robert			1	1	
Bailey, William	1,1	0,1	1,0	0,1	0,1
Bailis (see Bayless)					
Baker, Allen					1
Baker, Job				1	
Baker, John		1,1	0		
Baker, William	1	1	1,1	1,1	
Baker, Zadock W.					1
Baldwin, Jacob (Bawlwin 1810; Bauldwin 1811)	0	0	0		
Balis (see Bayless)					
Ball, James					1
Ball, Joseph			1		1
Ball, Spencer	1	1	1	1	1
Ballew, David		1			
Bander, Jarrett				1	
Bands, Wm. (see Bonds? Bone? Bounds?)				1	
Banion, (see O'Banion)					
Barclay (see Bartley)					
Barnes, James					1
Barnett, Brazilla (Bursilla, etc.)		0	1	1	1
Barnett, Elijah					1
Barnett, Hugh					1
Barnett, William		2			
Bartley, Joseph (Barclay 1815)			1	1	1
Barton, James			1		
Basoer (see Bazor)					
Bass, Frederick			1		*
Bass, John				1	
Bass, Peter	0	0			0
Bass, Uriah					1
Baughner, William		1			
Bauldwin-Bawlwin (see Baldwin)					

* name erased, marked out, or no tax listed

tax "entered after book was cast up"

MADISON COUNTY (ALABAMA), M. T. TAX LISTS - POLLS	1810	1811	1812	1813	1815
Baux (see Box)					
Baxter, Alexander	1	1	1	1	
Baxter, James			0	0	
Baxter, John	1	1	1	1	1
Bayless, Daniel (Bailess 1813)	1	1	1	1	
Bayless, George (Bailess 1813)		1	1	1	
Bayless, George L.	1	1			
Bayless, Hezekiah (Bailess 1813; Bailes 1815)	0			0,1	0
Bayless, Hezekiah, Jr. (Bailess 1812; Balis 1815)		0	1		1
Bayless, Hezekiah, Sr.		0	0		
Bayless, John (Bailess 1813; Bailis 1815)	1	1	1	1	1
Bazor, John (Basoer 1810; *-Bosore 1815)	1				1#*
Bean, George		1			
Beason, Jehu (Jushua 1813)	1	1		1	
Beason, Jonathan		1			
Beathel (see Bethel)					
Beaty, Ewing & Henderson					2
Beaty, Robert (1-"The Same" 1810; 1-"The Same" 1811)	0,1	0,1			1
Beavers, Joseph			0		
Bebb (see Bell)					
Beeson, Joab					1
Bell, Edward		1	1	0	
Bell, Francis	1	1	1	1	1
Bell, James		1	1	1	1#
Bell, James H.					1
Bell, Thomas				1	1
Bell, Valentine (Voluntine, etc.) (1-Bebb 1811)	1,1	1,1	1,1	1,1	
Bell, William	1	1			1,1
Bellar, Eli (Beller 1815)		1	1	1	1
Bellar, John			1		
Beller, Armsted	1				
Belou, Nicholas					1
Belou, Peter					1
Benmen, Bennian (see Binnion)					
Benson, James			1		
Berges, Benjn.				1	
Berks (see Burke)					
Berry, Enoch (Enuch)	1	1	1	1	
Berry, Robert	1	1		1	1
Berryman, Burrell (Byremon 1812)			1	1	
Bethel, Green (Beathel 1812)		1	1		
Beusy, Benjamin (Beusey 1810; Busey 1812)	1	0	0		
Beusy, Edward		1			
Bevel, Woodliff (Bevil 1810; Bevill 1811)	0	1	1	1	1
Bibb, John D.					1
Bibb, Thomas (1-"The Same" 1811)	0	0,1		1	1
Bibb, William					1
Bigham, Wm.					1
Binnion, John (Bennian 1811; Benmen 1813)		0	0	1	1
Biram (see Byram)					
Biram, Silas					1
Birchfield, Thomas					1
Bird, Donnel & "Same for" (after James Manning)				0	
Bird, Elizabeth (6 free colored 1813, but taxed on 6 slaves)				0	*

* name erased, marked out, or no tax listed

tax "entered after book was cast up"

MADISON COUNTY (ALABAMA), M. T. TAX LISTS - POLLS	1810	1811	1812	1813	1815
Bird, James				1	
Bird, John (Byrd 1810,1811)	1	1	1	1	
Bird, Michael (Byrd 1810,1811)	1	1	1	1	1
Bird (see Byrd)					1
Birdwell, George					1
Birdwell, John	1	1	1	1	1
Birdwell, Moses			1	1	1
Birdwell, Robt.				0	
Birdwell, Wm.				1	
Bishop, William					1
Bishop, Wyatt					0
Black, David			0	0	0
Black, Given					1
Black, James	2				
Black, John		1			1
Black, Samuel N.					1
Black, William			1	1	1
Black, William, Sr.				0	0
Blackard, Levy				1	
Blackburn, Benjamin					1
Blackburn, George (Blackbourn 1810,1811)	1	1	1		
Blackburn, John					1
Blackburn, John W.					1
Blackwell, Charles					1
Blair, Andrew			1		
Blair, Jonathan			1	1	1
Blankenship, Edmund (Edward 1810; Emd. 1813)	1	1	1	1	1
Blaylock, Jeremiah (Blalock 1815)		1	1	1	1
Bledso, Lewis	1	1	1	1	
Bledso, William				0	
Bledsoe, Wyley					0
Blevens, Gatewood (Blivens 1813)			1	1	
Blevens, Joseph (Blevins 1811)		0	1	1	1
Blevins, Dilin (Delin)(1-"The Same" 1810)	0,0	0			
Blevins, William					1
Bloodworth, Hardy	1	1	1		1
Bloodworth, Timothy (Tomethy)		1		1	1
Bloodworth, William			1		
Bloomer, William	1	1	1		1
Blythe, John					*
Boan (see Bones)					
Boggs, Samuel		1	1	1	
Bohanon, Josiah					1
Boiles, James	1				
Boiles, John	0				
Bolling, Alexander (Boling 1813)				1	1
Bond, Banester (Bonds 1811,1813)	1	1		1	
Bond, Isaac					1
Bond, Joshua					0
Bond, Nelson				1	1
Bones, William (Boan 1811)	1	1	1		
Booring, Jacob (Borin 1813)				1	1
Boram, John		1			
Borin (see Booring)					

* name erased, marked out, or no tax listed

tax "entered after book was cast up"

VALLEY LEAVES

MADISON COUNTY (ALABAMA), M. T. TAX LISTS - POLLS	1810	1811	1812	1813	1815
Boshart (see Bushart)					
Bosore, (see Bazor)					
Bostick, Levi					1
Bounds, James					*
Bounds, William	2			1	1
Bounds, William, Jr.		1			
Bounds, William, Sr.		1			
Bowerman, Peter		1			
Box, Michael (Baux 1810,1811)	1	1	1	1	1
Boyd, James					1
Bradley, Edward	1				
Bradley, Joseph				0	0
Bradley, Micajah	1				
Bradley, Samuel				1	1
Bradley, Thos.				1	
Bragg, Benjamin	1	1		1	1
Bragg, Thomas				1	1
Brahan & Rose					1
Brahan, Jno., Thos. Freeman & (1"the Same")	0,0				
Brahan, John (Brayhan 1813)(1"the Same"1811)(see Hopkins)		0,0		1	1
Brayhan (No first name given)			1		
Brandon, Thos. (Brendon 1812)			1	3	
Brandon, Thomas & Wm.					2
Brawnlow, Isaac				1	
Brazelton, Henry (Brazilton 1815)			1	1	1
Breedlove, William					1
Brewton (see Bruton)					
Briant (see Bryant)					
Briles (see Broils)					
Broadwater, Charles					1
Brock, Isaac	1	1	1		1
Brock, Reuben	1	1	1	1	0
Broils, Andrew (Briles 1813)				1	1
Broils, George (Broiles 1810,1811; Briles 1812,1813)	1	1	1	1	1
Broils, Jacob (Broiles 1810,1811; Briles 1813)	1	1		1	1
Brooks, James					1
Brooks, William			1		
Broom, Miles	1				
Brown, Henry					0
Brown, John				1	1
Brown, Thomas G.					1
Brown, William	0	0			
Bruce, Jowell				1	
Brunsil, Joshua (Brunson 1813)				0	0,1
Brunsil, Matthew					1
Bruton, David					1
Bruton, Isaac (Brewton 1813)			1	1	1
Bruton, James (Brewton 1813)			0	0	0
Bryan, William					1
Bryant, John (Briant 1810,1811)	1	2	1	1	1
Buckhannon, Samuel					1
Buckner, John					*
Bunch, John	1	1	1	1	2
Burges, Richard	1				

* name erased, marked out, or no tax listed
 # tax "entered after book was cast up"

MADISON COUNTY (ALABAMA), M. T. TAX LISTS - POLLS	1810	1811	1812	1813	1815
Burgess, William				1	0
Burke, Benjamin (Berks 1813)				1	1
Burlison, Aaron					1
Burlison, James (Burleson 1811,1813; Byrleson 1812)		0	1	1	1
Burlison, John (Byrleson 1812; Burleson 1813)			1	1	1
Burlison, Jonathan (Burleson 1813)				1	1
Burns, Patrick	1	1	1	1	
Burrel, Peter			1		
Burress, Joseph (Burrous 1811; Burris 1813)		0		0	0
Burrough, William	1			1	
Burrows, Charles (Burris 1812,1813; Burress 1815)	0	1	1	1	1
Busey (see Beusy)					
Bushart, David (Boshart 1810)	1		1	1	
Bushart, Randolph (Boshart 1810,1811)	1	0	0	0	0
Butcher, Joshua	1	1		1	
Butler, Christifer		1			1
Buzby, Reeves					0
Byram, Alden (Biram 1815)	1	1	1		
Byram, Ebenezer, Jr.	1				
Byram, Ebenezer (Ebunezar, etc.)(Biram 1815)	0	0,1	1	1	1
Byram, Levi (Levy)	1	1	1	1	
Byram, Samuel		1	1	1	
Byram (see Biram)		0			
Byrd, Daniel					
Byrd, David (Bird 1812,1813)	1	1	1	1	
Byrd, Isaach	1				
Byrd, Richard (Bird 1813)	1	1		1	
Byrd, William (Bird 1812,1813)	1	1	1	1	
Byrd (see Bird)					
Byrleson (see Burlison)					
Byremon (see Berryman)					
Byrm (or Byrne), William		1			
Cabiness, Charles (Cabanness 1811; Cabeness 1812)		3	1	1	1
Calvert, Joseph (Cavitt 1815)				1	1
Calvert, William (Cavett 1811; Carvertt 1812)	2	0	0	0	0
Calvert (see Cavitt also)					
Calwell (see Colwell)					
Camp, John	0				
Campbell, Allen				0	
Campbell, Hugh			1		
Campbell, John		1	1	1	
Campbell, Owen	0	0			0
Campbell, William	0,1	0,1	1,0	0,1,1	1
Canimer, Hance					*
Cannon, David		1	1	1	1
Canterberry, John (Canterbury 1811,1815)		1	1	2	1
Canterberry, Zacheriah (Canterbury 1811)		1	1	1	
Canterbury, Andrew			1	2	1
Capshaw, David					1
Capshaw, William W.					1
Carel (see Carrol)					
Cargill, John H.					1
Carlisle, Joseph					

* name erased, marked out, or no tax listed
tax "entered after book was cast up"

MADISON COUNTY (ALABAMA), M. T. TAX LISTS - POLLS	1810	1811	1812	1813	1815
Carlisle, Lawrence (Carlislee 1812)	0	1	0	0	
Carmichael, Daniel (Carmical 1810; Cormical 1815)	1	1	1	1	1
Carnaham, John					1,1
Carnes, James	1	1	1	1	
Carrell, Charles, Jr.		1			
Carrol, John D. (Carrell 1813)				1	1
Carroll, Charles (Carrell 1812,1813)			0,1	0	1
Carroll, Charles, Sr. (Carrell 1811)	0	0			0
Carroll, Grief (Carrell 1813)				0	1
Carroll, James					*
Carroll, Richmond					1
Carroll, Stephen (Carel 1812; Carrell 1813)	1		1	1	
Carroll, Thomas					1
Carroll, William (Carrell 1811,1812,1813)	1	1	1	1	0,1
Carter, John	1	1	1	1	
Carter, Lewis B.					1
Carter, Randolph				1	
Carvertt (see Calvert)					
Casey, John				1	1
Cash, Benjamin			1	1	1
Cavanaugh, John (Kavanaugh 1811)	1	1			
Cavanaughs, William W.	0				
Cavender, Wm.				1	
Cavett, Cavitt (see Calvert)					
Cavitt, Moses					1
Cavitt, Richard					0
Chambers, Henry					1
Chambless, Stephen (Chambles 1815)				1	1
Chamness, Anthony	1				
Cheatham, Christopher & Wm. B.					1
Chenault, Stephen					0
Chennault, Morris					1
Chennault, Thomas					0
Chennault, William					1
Chester, Nathaniel	1	1	1	1	
Childers, David (Childress 1810,1811,1815)	1	1	1	1	1
Childers, James (Childress 1810,1811,1815)	1	1	1	1	1
Childers, John F.				1	
Childers, Wm.				1	
Childress, Elisha					1
Childress, Jessee (Childers 1813)			1	1	1
Childress, John (Childers 1813)	2	0,1	1	0,1	0,1
Childress, John Jr.					1
Childress, Thomas (Childers 1813)		1		1	1
Chillcoat, William					*
Chisholm, John (Chrissum 1810,1811)	0	2	1	1	
Christian, Allen	1	2	1	1	1
Christian, Charles					1
Christian, George					0
Christian, James	1	1	1	1	1
Christian, Nathaniel	1,1				
Claghorn (see Cleghorn)					
Clapp, John (Clap 1813,1815)	1	1		1	1
Clapp, Ludwick (Ludowich) (Clap 1812)	1	1	1		

* name erased, marked out, or no tax listed
tax "entered after book was cast up"

MADISON COUNTY (ALABAMA), M. T. TAX LISTS - POLLS	1810	1811	1812	1813	1815
Clark, Alfred					1
Clark, Gillam (Clarke 1812)	1	1	1	1	1
Clark, John (Clarke 1813)				1	1
Clark, Samuel (Clarke 1810,1813)	1	1	1	1	1,1
Clarke, William (Cliark 1815)	1	2		0	0
Clay, Clement C.			1		1
Clay, Clemont				1	
Cleghorn, John (Claghorn 1812)		1	1		0
Clem, Adam (Clemm 1813)				1	1
Clem, David					1
Clem, Jessee				1	1
Clem, John					1
Clement, Edmond (Edmund)(Clements 1810; Clemonts 1812,1813; Clemmons 1815)	1	1	1	1	1
Clement, Jacob (Clemonts 1813)	1			1	
Clement, Joseph (Clements 1810)	1	1			
Clemm, Mason					1
Clemmons & Clifford					3
Clemonts, John					*
Cliark (see Clarke)					*
Click, John Clifford (see Clemmons & Clifford)					*
Clopton, William H.					1
Cloud, Jeremiah			1	1	1
Clunn, Jacob (Clung 1815)				1	1
Clunn, William (Clung 1815)			1	1	1
Cobb, David			1	1	1
Cobb, John					1
Cobb, William		1			
Cobler, John	1	0			
Coch (see Couch)					
Cock, Charles					1
Cock, John					1
Coffman, Daniel				1	*
Coil, Marvin (Marvel)(Coyle 1811)		1	1		1
Coil, Michael (Coyle 1811)		1	1	1	0
Coil, Samuel Coldwell (see Colwell)				1	1
Cole, James					1
Cole, Martin		1	1	1	1
Coleman, Jessee		1			
Coleman, Joseph (1-"The Same")		0,0			
Coley, James			1	1	
Collengin (see Cottengine)					
Collett, Abraham			1		
Colley, Manyward					0
Colley, Zachariah (Coley 1813)	1	1	1	1	1
Collier, Bolling & Wyatt					2
Collier, John			1,1		1
Collier, Moses			1		
Colquhoun, Enos					1
Colwell, Absolem (Calwell 1812; Coldwell 1815)		1	1	1	*
Combes, John	1				
Condren, John (Condron 1813,1815)	1	1	1	1	1
Conley, Abnor				1	
Connelly, David (Condley 1810; Conley 1812,1813)	1	1	1	1	1

* name erased, marked out, or no tax listed
tax "entered after book was cast up"

MADISON COUNTY (ALABAMA), M. T. TAX LISTS - POLLS	1810	1811	1812	1813	1815
Connelly, John (Condley 1810; Connelley 1811; Conley 1812,1813)	1	1	1	1	1,0
Conway, Thos.			1	1	
Cook, John			1		1
Cook, John R. (John K. 1813)	1	1		1	1
Cook, Robert					1
Cooksey, Vincent			1		
Cooper, Benjn.				1	
Cooper, George				1	
Cooper, Waid				1	
Copeland, James		0		1	1
Cormical (see Carmichael)					
Cornelius, Absalom			1	1	1
Cornelius, Edmond					1
Cornelius, Ira (Iry)			1	1	1
Cornelius, Rowland (Cornelious 1810)	1	1	1	1	1
Corner, William					1
Corpe, George				1	
Cosby, John			1		
Cosby, William			1		
Cotnam, Benjamin					1
Cottingham, Jonathan (Cottingine 1811; Collengin 1812; Cottengine 1813)		1	1	1	1
Cotton, Abner	1	2	1	1	1
Cotton, James	1	1	1	1	1
Cotton, Peter	1	1	1		1
Cottrell, Richard			1	1	1
Cottrell, William					1
Couch, Henry (Coch 1815)	1	1			1
Couch, Jesse (Coch 1815)			1	1	1
Couch, John			0	0	
Couch, John, Jr. (Coch 1815)	1				1
Couch, John, Sr. (Coch 1815)	0	1			0
Couch, Nicholas (Coch 1815)	1		0	0	0
Couch, Thomas	1	1	1	1	
Council, Matthew I.	1				
Cowan, Archibald					1,1
Cox, Benj. & Co.				2	
Cox, Benjamin & George					2
Cox, George & Co.			2		
Cox, Henry (1-"The Same" 1810) (see Jones; Weaver)	0,1	2	1	2	1
Cox, Payton		1	1	1	1
Cox, Reed		1	1	1	0
Cox, William		1	1		
Coyle (see Coil)					
Crabb, Thomas D.					1
Craft, Archilous	1	1	1	1	
Craft, Ezekiel	1	1	1	1	
Crage, Adam				1	
Craig, Adam H.					1
Craig, John					1
Craig, ? (ink blot)					0
Crawford, James		0			0
Crawford, William (Crowford 1810)	1	1	1	1	

* name erased, marked out, or no tax listed

tax "entered after book was cast up"

MADISON COUNTY (ALABAMA), M. T. TAX LISTS - POLLS	1810	1811	1812	1813	1815
Crawson (see Crowson)			1		
Creach, Enoch					1
Crenshaw, James					1
Crenshaw, William T.					1
Criss, James (Cress 1810,1811)	1	1	1	1	1
Criss, William (Crisp 1812)			1	1	
Cromer, David					1
Cromer, Joseph					1
Crouch, David			1		
Crow, Francis					1
Crow, Levi	1	1			
Crowder, Greenhaw			1	1	
Crowder, Robert					1
Crowford (see Crawford)					
Crowson, Richard (Crawson 1812)	1	1	1	1	1
Crump, James O.					1
Cummings, Levi (Levy)(Cummins 1812)			1		1
Cunningham, James					1,1
Cunningham, John		1	1	1	1
Cupp, James		1			
Cupp, John				1	1
Cyprett, Baker					1
Dailey, Michael	1	1			1
Dalson, Armsted			1		
Dalton, John (Dolton 1815)				1	0
Dameron, Wm.				1	
Daver (see Devers)					
Davidson, Andrew	1		1	1	
Davidson, John J.				1	1
Davis, Abraham					1
Davis, Andrew			1		
Davis, Andrew K.		0		1	1
Davis, George					0
Davis, John	1	1			1
Davis, Mary					0
Davis, Rich'd				1	
Davis, Robert	1	1	1	1	1
Davis, Samuel	1		1	1,1	1,1
Davis, Samuel, Jr.		1	1		
Davis, Samuel, Sr.		0	0		0
Davis, Shadrick					1
Davis, Thomas	1				
Davis, William		1	1,1	1,1	1,1
Dawson, Ezekiel					1
Dawson, _____ (first name torn from page)					1
Dawson, John (Dosson 1813)			1	1	1
Dawson (see Dosson)					
Day, David			1	1	1
Day, Dudley				1	1
Dean, Samuel		0		1	1
Dearman (see Deirmin)					
Deaton, James (Dea?on 1815)	1	1	1	1	1
DeBowe, Stephen (Debow 1815)			1	1	1

* name erased, marked out, or no tax listed

tax "entered after book was cast up"

MADISON COUNTY (ALABAMA), M. T. TAX LISTS - POLLS	1810	1811	1812	1813	1815
Defore, James			1		
Deirmin, Mary (Dierman 1815)				0	*
Deirmin, Richard (Dierman 1815)				1	1
Deirmin, William (Dearman 1811; Dierman 1815)		1	1	1	1
Delony, Edward B. W.					1
Delony, Lewis H.					1
Dement, Charles					0
Densmore (see Dunsmore)					
Denty, John					1
Derrick, Adam				1	*
Derrick, George				1	0
Derrick, Jacob (Derick 1811)		1	1	1	1
Derrick, John (Derick 1810,1811)	1	1	1	1	1
Derrick, Simon					1
Derrick, Tobias				1	1
Derrick, William (Derick 1810,1811)	1	1	1	1	1
Derrum, John				1	
Deshore, Littleberry				1	
Deskings (see Duskin)					
Deupree (see Dupree)					
Devall (see Duvall)					
Devan, Bernard (Barnard)			1	1	1
Devers, Mathew (Daver 1815)				1	1
Dial, Robert	1	1	1	1	
Dial, Samuel					1
Dickey, David (Dicky 1813)			1	1	1
Dickey, Ephriam (Ephraim)				1	1
Dickey, George					1
Dickey, George, Senr.					0
Dickey, John			1	1,1	1,1
Dickson, D., "Ditto for" (after William East)			0		
Dickson, Hugh			1		
Dickson, William	0	0			
Dierman (see Deirman)					
Dikes, Parker			1		
Dilworth, George (Dillworth 1810,1815; Dolworth 1811)	1	1	1	1	0
Dinsmore (see Dunsmore)					
Ditto, James					0
Ditto, Josiah					1
Ditto, Michael					1
Dobbs, Davis					*
Dockery, Mathew (Matthew)				0	1
Dodd, David			1		
Dodd, Thos.			1	1	
Doherty, (first name missing on torn page)					1
Doherty, Joseph (Doherty 1810,1811)	1	1	1	1	
Dolton (see Dalton) Dolworth (see Dilworth)					
Donahoo, Henry (Dunnahoo 1813; Donohoo 1815)		1	1	1	1
Donahoo, John (Dunnahoo 1813; Donohoo 1815)	1	1	1	1	1
Donahoo, Samuel (Dunnahoo 1813; Donohoo 1815)		1	1	1	1
Donald, Robert					0
Donaldson, Willis			1		
Donnel & Bird, "Same for" (after James Manning)				0	
Dorherty, James					1

* name erased, marked out, or no tax listed

tax "entered after book was cast up"

MADISON COUNTY (ALABAMA), M. T. TAX LISTS - POLLS	1810	1811	1812	1813	1815
Dosson, James				1	
Dosson (see Dawson)					
Dotrey, William (Dotry 1813; Dottery 1815)			1	1	1
Dougan, James					1
Dougan (see Dugan)					
Douglass, James (Douglas 1810; Duglass 1813)	0	0		0	0.0
Drake, Andrew			1		
Drake, James	1	1	1	1	
Drake, John	1	2			
Drake, William					*
Dublin, Jacob (Dubble 1810,1811) "Dec'd" 1815	0	1			0
Dublin, James (Dublen 1812)			1	1	1
Dublin, John (Dubble 1811; Dublen 1812)		1	1	1	1
Dugan, Sam'l (Dougan 1815)			1	1	1
Dugan (see Dougan also)					
Duglass (see Douglass)					1
Duke, Merrit					
Dun, Micheal C.	0				
Duncan, Charles					1
Duncan, David					1
Duncan, James	1	1			1
Duncan, John			1		
Dunham, Daniel A.					0
Dunham, (no first name),"Same for"(after John Reed)				1	
Dunnahoo (see Donahoo)					
Dunnom, (no first name),"Same for" (after David Maxwell)				0	
Dunsmore, James (Densmore 1811; Dinsmore 1815)		0	0	0	0
Dupree, William			0	1	1
Dupree, Wyley (Wiley) (Deupree 1813)				1	1
Duskin, Smith (Deskins 1815)				1	1
Dutton, Alexander				1	
Duvall, David (Devall 1813)	1	1		1	
Eady (see Eddy)					
Earp, Cullen		1	1	1	1
Easley, Joseph				1	
East, William (see D. Dickson; E. Ward)		1	1	1	1
Easter, William (Easters 1815)	1	1	1	1	1
Easters, Champion					1
Echoles, Robert	1				
Echols, John					*,0
Echols, Samuel M.					1
Eckford, John	1	1	1	1	1
Eddins, Benjamin (Edens 1813)				0	0
Eddins, John (Eddens 1813)				1	1
Eddins, Theopilus (Theuphilus)(Edens 1813)				1	1
Eddins, Washington (Eddings 1813)				1	1
Eddins, William					0
Eddy, Horatia (Eady 1813)			1	1	
Eddy, Levy (Eady 1813; Aday 1815)			1	1	1
Eddy, Loid (Loyd)(Edy 1811; Eady 1813)		2	1	1	
Edge, James					1
Edins, Samuel					1
Edminson, Andrew J.					0

* name erased, marked out, or no tax listed
tax "entered after book was cast up"

MADISON COUNTY (ALABAMA), M. T. TAX LISTS - POLLS	1810	1811	1812	1813	1815
Edminson, William (Edmondson 1811; Edmunson 1812, 1813)		0	1	1	0
Edmonds, Ann	0				
Edmonds, William (Edmunds 1812, 1813)	1		1	1	
Edmondson-Edmunson (see Edminson)					
Edwards, James		1	1		
Edwards, Nathaniel		1			
Edwards, Thomas J.		1			
Edwards, William Eerwin (see Erwin)		1			0
Elder, Andrew			0	1	1
Elder, Sam'l				1	
Eldridge, John R. B. (Eldrige 1813)		0		1	1
Eldridge, Thomas (Eldredge 1813)			1	1	1
Elleson (see Allison)					
Ellett (see Elliot-Elliott)					
Ellett, Willis			1	1	
Ellington, Garland		1	1	1	
Ellington, Rice	1	1			
Elliot, Amos, Sr. (# Ellet)					0#
Elliot, Andrew	1				
Elliot, Richard (Ellett 1812, 1813)			1	1	1
Elliott, _____ (no first name given)	0	0			
Elliott, Amos (Amus)(Ellett 1812, 1813)	2	2	1	1	
Ellis, Elizabeth					0
Ellis, James		1	1	1	1
Ellis, John			1	1	1
Ellis, Joseph W.					1
Ellis, William					0
Allison (see Allison)					
Embree, John M.					1
Embree, Thomas					1
Embrey, Joseph			1	1	1
English, James			1	1	1
Ensminger (see Inssminger)					
Epler, Jonathan				1	
Erwin, John					*
Erwin, Robert					1,*
Erwin, William (Irwin 1810; Ervin 1811; Erwin, Erven, Eerwin 1813; Irwin 1815)	1	1	1	1,1	1
Erwin (see Irwin also)					
Estell, Isaac (Estel 1815)		1	1	1	1
Estell, James	1				
Estell, Jane (Jame 1812, 1813)(Estel 1815)		0	0	0	0
Estell, John (Estel 1815)			1	1	1
Estell, Wallace	0	1			
Estes, Winstes					1
Eubanks, John					1
Evans, Harmon				1	
Evans, Henry					1
Evans, John					1
Evans, Thomas		1	1	1,1	1
Evans, William (see James Woods)		1	1	1,1	1,1
Ewing & Henderson, Beaty					2
Ewing, Stephen (Ewans 1812; Ewings 1813)		1	1	1	

* name erased; marked out, or no tax listed
 # tax "entered after book was cast up"

MADISON COUNTY (ALABAMA), M. T. TAX LISTS - POLLS	1810	1811	1812	1813	1815
Falcner, Perigurn					0
Farish, Robert	1	1	1	1	1
Farmer, Stephen					1
Farnell, Edwin (Farned 1815)				1	1
Fay (see Foy)					
Fearn, Thomas			1	1	1
Fears, William					1
Fellers, Henry G.					1
Felps (see Phelps)					
Fenwick, Joseph					1
Ferguson (see Furgason)					
Ferrel, David	1				
Fielder, Enos (Ennes, Enus)(Fields 1812)	1	1	1	0	1
Fields, Isaac			1	1	
Fields, Mary					0
Fields, Moses	3	3		1	1
Fields, Samuel			1	1	1
Fields, William	1	1	1	1	
Findley, Samuel (Finley 1815)	1		1	1	0
Fine, William		1	1	1	1
Fitzjarrald, Francis (Fitzjarreld 1810)	0	0			
Fitzjarrald, James (Fitzjarrel 1810; Fitzgerald 1815)	2	1			0,0
Fitzjarrell, Garrett		1	1	1	
Fitzjarrell, John (Fitzgier 1815)	1		1	1	1
Fitzjeral, Jerrel					*
Flepper, Wm.				1	
Fletcher, John	1	1	0	0	0
Fletcher, William				0	1
Flournoy, Francis					1
Folk, Robert			1		
Foot, George					1
Ford, Richard (Forde 1813)				1	1
Forrest, William (Forest 1815)				1	*
Foster, Ambross	1				
Foster, David					1
Foster, John		1	1	1	
Fowler, America (Amencee)				1	1
Fowler, John				1	0
Fowler, Joseph	1,1		1		
Fowler, Reuben				1	*
Foy, Sam'l (Fay 1813)			1	1	
Foy, Simon					1
Franklin, Elijah					1
Franklin, William				1	0
Franklin, William C.					1
Franks, Benjamin	1	1		1	1
Freeman, Thos., & Jno. Brahan (1-"The Same")	0,0				
Freeman, Thomas (1-"The Same")(see Stephen Neal)		0,0			
French, Amos			1	1	1
French, Jessee	1	1		1	1
Frost, Edward			1		
Frost, Hannah (Hanner)	0	0			0
Frost, John			1	1	
Frost, Joseph					1

* name erased, marked out, or no tax listed

tax "entered after book was cast up"

MADISON COUNTY (ALABAMA), M. T. TAX LISTS - POLLS	1810	1811	1812	1813	1815
Fry, Solomon					1
Fulton, Samuel			1	1	1
Fuqua, Silas	1	1	1	2	2
Furgason, Henry (Furgusson 1810,1811;Fergason 1815)	1	1	0	0	1
Furgason, William					1
Gaither, Belia					1
Gaither, Delia					0
Galaspy, James S. (or T.)				1	
Galaspy, Jeromiah			1	1	
Gallaspie, James (Galaspy 1812,1813; Gallaspy 1815)		1	1	1	1
Gallaspie, Robert (Galaspy 1812,1813)	1	1	1	1	
Gallion, Josiah				1	1
Gamble, James					*
Gamble, Robert (Gambull 1813)				0	0,1
Gandy, John				0	1
Garen (see Garren)					
Garner, John			1	1	1
Garner, Sam'l				1	
Garner, Sturdy (Sterdy)	2	1		0	2
Garrald, John		1			
Garren, Solomon (Garen 1812)			1		1
Garrett, Michjah (Michgah)(Jarrett 1812)			1	1	1
Garrett, William (1-Gerrett 1815)				1	0,1
Garrett (see Jarrett also)					
Garrison, William					0#
Gates, George					1
Gelles (see Gillis)					
Gellett, Reace				1	
George, Thomas	1				1
Gepson (see Gibson)					
Gepson, Hugh				1	
Geron (see Garren also)					
Gerrett (see Garrett)					
Gibson, Aaron (Gepson 1813)				1	1
Gibson, John (Gepson 1812,1813)		1	1	1	
Gibson, Robert					1
Gilbreath, Alexander	1	3	1	1	
Gilbreath, Nicholas (Gilbreth 1812)	1		1		
Gilbreath (see Guilbreath also)					
Gill, Andrew				1	
Gillen, John				1	
Gillis, Daniel (Gelles 1812; Guillis 1815)	1	1	1	0	0
Gilmore, William	1	1	1	1	
Ginkerson, William		1			
Givens, Robert					1
Glass, James				1	1
Glass, Vincent	1	1	1	1	0
Glass, William					1
Glover, Benjamin					1,0
Glover, James					1
Glover, James, "Estate of"					0
Glover, Richard					1
Goode, Samuel					1

* name erased, marked out, or no tax listed

tax "entered after book was cast up"

MADISON COUNTY (ALABAMA), M. T. TAX LISTS - POLLS	1810.	1811.	1812.	1813.	1815.
Goodlow, Thomas M.		0			
Gordon, James (Gordan 1810,1811,1815; Gorden 1812)	1	2	1,1	1,1	1
Gore, Bledso			1	1	
Gracen (see Grayson)					
Gragg, Henry					1
Gragg, Samuel				0	0
Grammer, John			1		1
Grant, William					1
Grassell (see Grizzell)					
Graves, Thomas					*
Gray, David	1	1	1	1	1
Gray, John W.					1
Gray, Johnathan (Jonathan)		0	1		1
Gray, Leven (Laven)	2	1	1	1	0
Gray, Matthew (Mathew)				1	1
Gray, Thomas		1	1	1	1
Gray, William	1	1	1	1	1
Grayham, Jahu				1	
Grayham, Nimrod		1	1	1	
Grayson, Benjamine			1		
Grayson, John (Gracen 1815)	2	2	1	1	1
Green, Berry			1		
Green, Burket					1
Green, James					1
Green, Reuben (Greer 1815)				1	1
Green, Samuel					1,*
Green, Thomas					1
Green, William	1	1			
Greenhaugh, Cloudsberry (Clouds Burry)(Greenho 1811; Greenhaw 1812,1813)		1	1	1	1
Greenhaugh, Gabriel					1
Greenhaugh, Jonathan (Greenho 1811; Greenhaw 1812, 1813)		0	1	1,0	1
Greenhaugh, William (Greenhaw 1812,1813)			1	1	1
Greer, Jessee					1
Greer (see Green)					
Griffin, Joseph					0
Griffith, Isaac (Griffin 1815)		1		1	1
Griffith, Pleasant (Griffin 1815)			1	1	0
Griffith, Stephen	1	1	1	1	1
Grimes, Jahu			1		
Grimes, William					*
Grissoll, (no first name)"Same for" (after Dial Peavy)				0	
Grissum, Benjamin	1	1			
Grizzard, Edmund (Edmond)		1	1		
Grizzard, James			1		
Grizzell, George (Grassell 1813; Grizzle 1815)			0	0	0
Gulder, John					1
Gullbreath, John (see Gilbreath also)					1
Guillis (see Gillis)					
Guinn (see Gwinn)					
Gunn, William			1	1	
Gwinn, Charles (Gwin 1810; Guinn 1811; Gwin 1813)	1	0	0	0	0
Gwinn, Henry (Gwin 1813)			1	1	1

* name erased, marked out, or no tax listed

tax "entered after book was cast up"

MADISON COUNTY (ALABAMA), M. T. TAX LISTS - POLLS , 1810, 1811, 1812, 1813, 1815

H_i_s, John					*
Haden, Robert		2	1		1
Haden, William				1	
Hager, John			0		
Hairgrove (see Hargrove)					
Hall, Adam					1
Hall, James					*
Hall, Nathaniel					1
Hallmark, George (Halmark 1813)			1	1	1
Hallmark, Jesse					1
Halmark, Richard (Hawlmark 1812; Halmarck 1813)	1	1	0	1	
Halmark, William (Hawlmark 1812)	1		1		
Ham, James		0	1	1	1
Hambleton, Barton				1	*
Hambleton, Isaah (Isaiah)(Hamilton 1815)	1	1	1	1	1
Hambleton, James (Hammilton 1813; Hamilton 1815)	1	1	1	1	1
Hambleton, John C.	2	2	1		
Hamilton, Asa					1
Hamner, James					1
Hamner, John (Hannar 1812; 1-Hannor 1813)			1	1,1	1,1
Hamner, Turner					1
Hancock, Clemm					1
Hancock, Gabriel					1
Hancock, Joel (Jowel)(Handcock 1810)	1		1	1	1
Hancock, Robert (Hencock 1811)		1	1	1	0
Hancock, William ("Estate of" 1815)		1	2	1	0
Hannar-Hannor (see Hamner)					
Harben, James				1	
Harden, John (Hardin 1815)			1	1	1
Hardy, John			1	1	1
Hardy, Jonathan (Johnathan)		0	1	1	1
Hargrave, Benjamin				1	
Hargrove, James (Hairgrove 1810, 1811; Hartsgrove 1815)	1	1		1	0
Hargrove (see Hartsgrove)					
Harland, James (Harlen 1813; Harlin 1815)			1	1	1
Harland, Samuel (Harlen 1813; Harlin 1815)			1	1	1
Harless, Daniel		1			
Harless, David	1	1	1	1	
Harless, Henry (Harlis 1815)	1	1	1	1,0	1
Harless, John (Harlis 1815)	1	1	1	1	1
Harlin (see Harland)					
Harmon, Richard D.					1
Harper, Edward (Harpeth 1815)			0	1	1
Harper, Robert (Harpeth 1815)	1		0	0	0
Harpeth, John					1
Harris, Daniel					1
Harris, Egbert					2
Harris, Francis E. (1 st "The Same"1810)(see Payton & Roper)	0,0	0	0	0	0
Harris, Henry					0
Harris, John	1	1	1	1	
Harris, Richard	0	0	0	0	0
Harris, Thomas K.					0
Harris, William			1	1	2

* name erased, marked out, or no tax listed

tax "entered after book was cast up"

MADISON COUNTY (ALABAMA), M. T. TAX LISTS - POLLS	1810	1811	1812	1813	1815
Harrison, Benjamin				1	1#
Harrison, Daniel	1				
Harrison, Gideon (Gidean)	1	1			
Harrison, Joseph	1,1	1	1	1	1
Harrison, Michael	1	1	1	1	
Harrison, Robt.				1	
Harrow, Enos				1	
Harrow, Evan				1	
Harrow, James				1	
Hart, Warren (Warrenor)			1	1	1
Hartsgrove, _____s (torn)					1
Hartsgrove, Lindsey					1
Hartsgrove, Volentine (Valuntine)(Hargrove 1813)				1	1
Hartsgrove, William					0
Hartsgrove (see Hargrove)					
Haskins, William				1	
Hassett (see Hazlett)					
Hatfield, John	1				
Hathcock, Arboth					1
Hathcock, Dancy					1
Hathcock, Denton			1	1	1
Haward (see Howard)					
Hawkins, _____ (no first name given)					1
Hawkins, John P.		1	1	1	1
Hawkins, Thomas					1
Hawlmark (see Halmark)					
Haws, Walker					1
Hawson, Peter				1	
Hawson (see Howson)					
Haynes, Henry	0	0	0	0	
Haynes, J., B. Sanders &	2				
Haynes, John B. (Jno. F. B. 1813)		1	1	1	
Hays, John				1	
Hazlet, Benjamin (Heastell 1813)				1	1
Hazlett, John (Hassett 1813)				1	0
Heacock, Joseph D.					1
Head, Abraham	1	1	1	1	
Heastell (see Hazlet)					
Hedgepeth, Charles (Hudspeath 1810,1811; Headgepeath 1812)	1	1	1	1	
Hedgepeth, William (2-Hudspeath 1810)	1,1			1	1
Hedgepeth, William G. (Hudspeath 1811)		1	1		
Helms, John (Helmes 1810; 1-Hellums 1813)	1,1	1	1	1,1	1,1
Helms, William (Hellums 1813)	1	1	1	0	
Hammersley, John	1				
Hancock (see Hancock)					
Henderson, Beaty, Ewing &					2
Henderson, David	1	1	1	1	*
Henderson, John		1			1
Henderson, Michael	1	1	1		
Henderson, Pleasant					1
Hendrick, Jeremiah					1
Hendrick, William (Hendricks 1815)				1	0
Henry, John					1
Herod, John					0

* name erased, marked out, or no tax listed

tax "entered after book was cast up"

MADISON COUNTY (ALABAMA), M. T. TAX LISTS - POLLS	1810	1811	1812	1813	1815
Hester, John	1	1	1	1	1
Hester, William				1	1
Hewlet, John W. (Hulett 1813)				0	1
Hewlet, Thomas (Hughlit 1810,1811; Hulett 1812,1813)	1	1	1	1	1
Hewlet (see Hughlit also)					
Hickenbotham (see Higginbotham)					
Hickman, Edwin					1
Hickman, John H. (Hickmon 1812)			1	1	
Hickman,-A. Searcy &		2			
Hickman & Searcy (Sercy & Hickmon 1812)			2	2	0
Hicks, Jessee (Hix 1815)				1	1
Hicks, Jno. (Hix 1815)				1	1
Hicks, Rich'd (Hix 1815)				1	1
Higens, Burrell		1			
Higginbotham, Charles					1
Higginbotham, Reuben				1	
Higginbotham, Reuben A. (Hickenbotham 1812)			1		1
Higginbotham, Robbin					*
Hill, Abel (Abell)		1	1		1
Hill, Allen					*
Hill, Asaph (Aseph)	1	1	1	1	1
Hill, Elijah		0		1	
Hill, Elizabeth "Estate of"					0
Hill, John				1	1,1
Hill, Thomas					1
Hill, William					1
Hinds, Benjamin	1	1	1	1	1
Hinds, Byram					1
Hinds, John H.				1	
Hinds, Levi (Levy)	1	1	1	1	1
Hinkle, Henry (Incle 1812)			1	1	
Hix (see Hicks)					
Hodge, Edward	1				
Hodge, James				1	
Hodges, Elizabeth					1
Hodges, Fleming (Flemin,Flemming)(Hodge 1810,1813)	1	1	1	1	1
Hodges, Jessee				1	
Hodges, Johnson			1	0	
Hogan, William		0	0	1	1
Hoke, Joseph				1	1
Holland, Absalom					1
Holland, Jacob					1
Holland, John			1		
Holland, Thos. (Hollman 1815)			1	0	0
Hollingsworth, James			1	1	
Holloway, Barnes					0
Holmes, James G.					1
Holmes, Jessee					1
Holmes, Richard					0
Hood, Frederick				1	1
Hooper, Edward			1		
Hope, Adam				1	1
Hopkins, (no first name) "Same for" (after John Brahan)				0	
Hopkins, Isham				1	1#

* name erased, marked out, or no tax listed
tax "entered after book was cast up"

MADISON COUNTY (ALABAMA), M. T. TAX LISTS - POLLS	1810	1811	1812	1813	1815
Hopkins, Samuel	1	1	1	1	1
Horn, _____ (no first name)					1
Horn, Harmon				1	
Horn, William				1	
Hornback, Eli	1				
Horton, Johnathon					1
Horton, Thomas					1
Horton, William		1,1	1	1	1
Hoskins, William			1		
House, Samuel			1	1	1
Howard, Arrington (Arrigton)			1	1	1
Howard, John			1	1	1
Howard, Samuel (Haward 1813)			1	1,1	1
Howard, Shadrick					1
Howard, Thomas S.		1	1		1
Howser, Isaac V.	1				
Howson, John (Hawson 1813)(see W. Jones)		1	1	1	0
Howson, Jno. "Same for the estate of" (after Wm. Howson)			0		
Howson, Sarah					0
Howson, William (Hawson 1813)(see Jno. Howson)	1	2	1	1	
Howson (see Hawson also)					
Hubbard, Ezekiel (Hubert 1813)				1	1
Hubbard, Lewis P.		1			
Hudspeath (see Hedgepeth)					
Hudson, Peter B.			1	1	0
Hughes, David					
Hughes, John (Huse 1815)	1	1	1	1	1
Hughes, Joseph				1	1
Hughes, Raleigh (Ralley, Rawley)(Huse, "Estate of" 1815)	2	2	1	1	0
Hughes, Thomas (Huse, "Estate of" 1815)			1	1	0
Hughlit, John	0				
Hughlit-Hulett (see Hewlet)					
Hull, William (Hulm 1810)	1	1	1	1	1
Humphreys, John (Humphrey 1813)			1	1,1	1,1
Hunt, Cain				1	1
Hunt, George		1		1	
Hunt, George W.			1		
Hunt, Jeromiah			1		
Hunt, Johnathan					1
Hunt, Wm. K.				1	
Huse (see Hughes)					
Hussey, Elijah (Husey 1812; Huzza 1815)			1	1	1
Hutchings, Stockley D.					1
Hutchinson, Joseph (Josp.)(Hutchisson 1811,1815)		0	1	1	1
Hutson, John				0	
Huzza (see Hussey)					
Ice, John		1	1	1	1#
Incle (see Hinkle)					
Ingrim, Samuel					1
Ingrim, William			1	2	1

* name erased, marked out, or no tax listed
tax "entered after book was cast up"

MADISON COUNTY (ALABAMA), M. T. TAX LISTS - POLLS	1810	1811	1812	1813	1815
Ingrum, John					1
Inman, Ezekiel (Innman 1815)				1	1
Inman, John				1	
Innman, John R.					1
Innis, James (Innez 1811)		1	1		
Inssminger, Samuel (Ensminger 1815)				0	1
Irwin, James Irwin (see Erwin)					1
Isaacks, Sam'l				1	
Isbell, Hanner				0	
Isbell, Jephthah V.					2
Isham, James			1	1	
Jack, John			1	0	1
Jack, William		1			
Jackson, Colby					0
Jackson, Isaac				0	1
Jackson, Jacob					1
Jackson, James		0			
Jackson, John				1	1
Jackson, Sterling			1	1	
Jackson, William			1	1	1
James, John			1	1	1
Jarrett, Devereux				0	
Jarrett (see Garrett)					
Jemison, Edmund (Jemmison 1813)				0	1
Jenkins, Ann					0
Jennings, Simeon					1
Jerrill, John					*
Job, Nathan				1	
Jobe, Daniel (Job 1813)	1	1	1	1	
John, Edmund			1		
Johnes, John				0	
Johns, Azell			1	1	*
Johnson, Ambrose		1	1		
Johnson, Burrel				1	
Johnson, Edmund			1	1	*
Johnson, Gavin (Gavan, Gavon)	2	1	1	1	
Johnson, Grief (Gruff)	1	1	1	1	1
Johnson, Henry					1
Johnson, Isaac	2	1		1	
Johnson, Jacob		1			0
Johnson, John		1,1	1,1	1,1	1,1
Johnson, John, Jr.		1			
Johnson, John H.					1
Johnson, Joseph				1	
Johnson, Nehemiah			1		1
Johnson, Peter			1		
Johnson, Samuel	0	1	0	0,1	1
Johnson, Samuel, Jr.			1		
Johnson, Samuel, Sen.					0
Johnson, Thomas					0
Johnson, William		1	1,1	1,1	1
Jones, (no first name)"Same for"(after Henry Cox)				0	
Jones, Allen				1	1

* name erased, marked out, or no tax listed
tax "entered after book was cast up"

MADISON COUNTY (ALABAMA), M. T. TAX LISTS - POLLS	1810	1811	1812	1813	1815
Jones, Britton					1
Jones, David		1	1		1
Jones, Frederick (Federick)			0		0
Jones, Freeman (Freemon)	1	1	1	0	0
Jones, George		1		1	1,1
Jones, Henry					1
Jones, Hezekiah				1	1
Jones, John		1	1,1	1	1
Jones, Lewellen (Lewellan, etc.) (1-"The Same" 1810)	0,0	1,0	1	1	1
Jones, Matthew					1
Jones, Moses	1		1	1,1	1
Jones, Obediah (Obadiah)			1	1	1
Jones, Sam'l				1	
Jones, Stephen			1	1	1
Jones, Thomas	0,1	1	1,2		
Jones, W. "The Estate of", "Same for" (after John Howson)			0		
Jones, William					0
Jones, Wm. "Estate of"					0
Jordan, Anthony			1	1	1
Jordan, Fleming				0	1
Jordan, Jessee				1	
Jordan, Solomon			0	0	0
Jordan, Stephen			1	1	1
Jordan, William					1
Jourdan, Andrew (Jordan 1812, 1813)	1	1	1	1	
Jourdan, Uriah (Jordan 1812)	1	1	1		
Kavanaugh (see Cavanaugh)					
Kee, Terrel			0		
Keer, Hugh, "John J. Winston admr. for" (Keir 1813)				1	0
Keer, Robert					1
Kelley, Christopher					1
Kelley, Edwd.				1	
Kelley, George					1
Kelley, John					1
Kemp, Nathaniel (Nathan, Nathon)			1	1	1
Kenzey (see Kernsey)					
Kendal, Peter (Kendol 1812)			1	1	
Kenedy, Martin					*
Kenedy (see Kennady)					
Kenemur, Jacob	1				
Kenimer, Abraham (#-Kennimer 1815)					1#
Kenimer, David					1
Kenimer, Jessee (Kenemur 1811; Kennemur 1813)		1		1	1
Kenimer, John (Kennemur 1813)				1	1
Kenimer, Samuel (Kenemur 1810, 1811; Kennimur 1812; Kennemur 1813)	1	1	1	1	1
Kenimer, Stephen (Kenemur 1810, 1811; Kennimur 1812)	1	2	1		1
Kennady, Charles (Kenedy 1810, 1811, 1815)	0	0	1	2	3
Kennard, James				0	
Kennard, James I.					1
Kennemer-Kennimer-Kennemur-etc. (see Kenimer)					
Kent, Elbert					1

* name erased, marked out, or no tax listed

tax "entered after book was cast up"

MADISON COUNTY (ALABAMA), M. T. TAX LISTS - POLLS	1810	1811	1812	1813	1815
Kent, William		1	1	1	*
Kernsey, James (Kirnsey 1811; Kemzey 1815)		1	1	1	1
Key, Job (Jobe)				0	1
Kibble, Walter		0			
Kibble, Walter, Jr.	0				
Killingsworth, Jeremiah					1
Killingsworth, John	1	1	1	1	1
Kincaid, William					1
Kindle, Peter					1
King, Abraham (Abram)	1	1	1	1	1
King, Charles			0	0	0
King, Elijah			1		2
King, Elijah F.				1	
King, Elisha F.					1
King, Harmon				2	
King, Henry					0
King, John	1	1	1	1	1
King, William	1	1	1		
Kirkpatrick, Edward	1	1	1	1	1
Kirksey, Jehu (Jahu)(1-"The Same" 1810)	0,1	1	1	1	1
Kirnsey (see Kernsey)					
Kizer, George		2	1	1	
Lacey, Bolling					1
Lacey, Hopkins (Laisay 1813)				1	2
Lakey, John					1
Laman (see Layman)					
Lamberson, John		1	1	1	1
Lamberson, Rich'd			1		
Lampkin, William (Lamkin 1811; Lambkins 1815)		1	1	1	1
Lancaster, Eli					1
Lancaster, Thomas (Lankester 1812)			1		1
Lanckford (see Lankford)					
Landers, Henry		1	1	1	1
Laneer (see Lanier)					
Langham, Solomon (Lanham 1815)		1	1	1	1
Lanham, Reason (Rezin)				1	1
Lanier, William (Laneer 1813)	0	1	1	1	1
Lankester (see Lancaster)					
Lankford, Robt. (Lanckford 1815)				1	1
Lankford, Thos.			1		
Lanman, William (Lanmon 1812,1815)	1	1	1	1	0
Landrith, Thomas					1
Larue, William					1
Lassitter, Jacob					1
Laudermilk, Solomon					*
Laughinghouse, Joseph					1
Law, Wyatt					*
Lawler, James (Loller 1815)	1	1	1	1	1
Lawler, Jehu (Jahu)(Loller 1815)	2	2	1	1	0
Lawler, John (Loller 1815)				1	1
Lawler, Levy			1	1	
Lawley, Elijah (Elisha 1813)(Loller 1815)	1	1	1	1	1
Lawrence, Elisha				1,1	1

* name erased, marked out, or no tax listed
tax "entered after book was cast up"

MADISON COUNTY (ALABAMA), M. T. TAX LISTS - POLLS	1810	1811	1812	1813	1815
Lawrence, Joab					1
Lawrence, John					1
Lay, James	1	1		1	1
Lay (see also Loy)					
Layman, Henry		1			
Layman, John (Lemon 1812; Leymon 1813; Laman 1815)	1	1	1	1	1
Leake, John M.					1
Ledbetter, Daniel					1
Ledbetter, Ephraim			1	1	1
Ledbetter, Joel (Jowel, Jowell)			0	0,1	1
Ledbetter, Joseph					0
Ledbetter, Jowel, Jr.			1		
Lee, Isaac	1	1	1	1	1
Lee, Stephen					1
Lee, William				1	
Leigh, James					*
Lemley, George (Lemly 1810)	1	1		1	1
Lemley, John	1				
Lemon (see Layman)					
Lemons, Mordicai	1				
Lenax, Senee					0
Lennard, Daniel				1	
Lennard (see Leonard also)					
Lenox, John (Lennex 1812,1813)	1	1	1	1	
Lenox, Nathon					1
Lenox, Richard					1
Lenox, Richard, Sen.					0
Lents, John				1	
Lents, Henry				1	
Leonard, Daniel S.					1
Leonard, Griffith					0
Leonard, John (Lennard 1812)			1	1	1
Leonard (see Lennard)					
Lesieur, Littleberry					1
Leslie, William (Lesslie 1815)(see Adkins and see C. Williams)			1	1	1
Lesten, Robt. (Lestin 1812)			1	1	
Levingston (see Livingston also)					
Levingston, Samuel	2		0		
Lewis,(no first name)'Same for'(after William Murry)				0	
Lewis, Abell (Abel)	1	1		1	
Lewis, Amos				1	1#
Lewis, Enoch				1	1#
Lewis, Levy (Levi)				1	1#
Lewis, Washington				1	1
Lewis, William				1	
Leymon (see Laymon)					
Light, George		1			
Linch, John			1	1	
Linch, William (Lynce 1810; Lynch 1811; 1-Lince 1815)	1	1	1	1	1,0
Lincoln, Elijah			1		
Lindsey, David (Lindsay 1813)				0	1
Lindsey, David, Jr. (Lindsy 1810; Lindsay 1811)	1	1	1	1	
Lindsey, David, Sr. (Lindsy 1810; Lindsay 1811)	0	0	0		

* name erased, marked out, or no tax listed

tax "entered after book was cast up"

MADISON COUNTY (ALABAMA), M. T. TAX LISTS - POLLS	1810	1811	1812	1813	1815
Lindsey, Elijah (Lindsay 1811; Lindsay 1813)		1	1	1	1
Lindsey, Thomas (Lindsay 1810,1811)	1	1	1		1
Linn, Benjamin		0	0	0	
Lints, William	0				
Liston, Robert (Linston 1810)	1,1	1			1
Livingston (see Levingston)					
Livingston, Anthony (Levingston 1812)			1	1	1
Livingston, James					*
Livingston, Jessee					1
Lockhart, James B.					1
Lockheart, James		0			
Locklayer, Osborn (Osbourn, etc.)(Lockyear 1811)(see Osburn)					
(1-free colored each year)	0	0	0		
Loe (see Lowe)					
Logan, John			0	0,1	1,1
Logan, Thomas	0	0			
Loller (see Lawler-Lawley)					
Looney, Absolom (Absalum) (Luna 1815)		2	1	0	0
Love, James					1
Love, John				1,1	1,1
Love, Samuel	1	1	1	1	
Love, Thomas			1	1	1
Lovelady, William	1	1,1	1	1	1
Lowe, George A. (Low 1811; Loe 1815)		0		1	1
Lowry, Henry					1
Lowry, John					0
Lowry, Squire					1
Lowry, Thomas (Lowery 1813)				1	0
Loy, George (Soy 1811)	1	1	1	1	
Loy, Henry			1		1
Loy, John	1	1	1	1	1
Loy (see also Lay)					
Loyad, Howel	1				
Loyd, William					0
Loyd, Woody (Wooddy)			1	1	
Luna (see Looney)					
Lynce-Lynch (see Lents - Linch-Lints)					
McAdams, Sam'l			1		
McAdory, James (McCadory 1813; McDory 1815)			1	1	1
McAllester, Samuel (McCallister 1812)	1		1		
McAllister, Purdom (&)					1
McBroom, David (McBroon 1815)				1	1
McBroom, Thomas (McBroon 1811,1813,1815)	1	1	1	1	1
McBroom, William (McBroon 1815)	1	1	1	1	1
McBroon, Stephen					1
McCaharn (see McCarn) McCadory (see McAdory)					
McCain, John			1	1	1
McCain, Mary				0	
McCain, Moses			1	1	1
McCain, Robert			1	1	
McCarley, David					1
McCarley, John					2
McCarn, Archibel (Archelas)			1	1	

* name erased, marked out, or no tax listed

tax "entered after book was cast up"

MADISON COUNTY (ALABAMA), M. T. TAX LISTS - POLLS	1810	1811	1812	1813	1815
McCarn, Daniel (McCarnes 1810; McCarns 1815)	0	1,1	1	1	1
McCarn, Hugh			1		
McCarn, James			0		
McCarn, Neil (Neal)(McCarnes 1810; McCaharn 1812; McCarns 1815)	0		1	1	0
McCartney, Charles				0	0
McCartney, James			1	1	1
McCartney, John (McCarty 1811)	1	1		0	0,1
McCarty, Jacob (McCartey 1815)	1		1	1	1
McCary (see McCrary)					
McCay, Burden		2			
McCay, John	1				
McClarence, Hobert			1		
McClendon, Jessee (Macklendon 1815)	0	0	1	1	1
McCloren, Robert (McClore 1810)	1			1	
McClung, Alexander					1
McClung, Francis				1	
McClung, John				0	0
McClung, Leslie				1	
McClung, William				1	
McCluskey, David					1
McCoy, John			1,1	1	
McCrackin, James (McCracan 1813)	0	0		0	
McCrary, Thomas (McCary 1813)				1	1
McCruchen, Wm. W.	1				
McCullah, Andrey				1	
McCullah, Joseph			1		
McCuller, Thomas		1			
McCutchen, John (McCutchin 1815)			0	1,0	0
McCutchen, John D. (McCutchin 1815)			1		1
McDaniel, Archibald (Archbel, etc.)(McDannel 1813)	1	1	1	1	1
McDaniel, Niel					0
McDory (see McAdory)					
McDowel, Samuel		1	1		
McElvany, Robert					1
McFail, Archibald					1
McFail, John	1		1	1	1,0
McFall, Daniel	1				
McFarland, Joseph	1	1			
McFarlin, Alexr.				1	
McGahee, James (1812 cryptic Mghe? or Masse?)			1		1
McGahee, Robert	1				
McGahee, William	1				
McGaughey, Aron			1		
McGaughey, Robert (McGahay 1815)			1	1	*
McGlamery, Sovereign					1
McGlaughlon, Andrew					*
McGowan, James (Magowan 1812; Magawan 1813)	1	1	1	1	1
McGuire, James	1				
McGuire, Josiah					1
McHerd, Nacy (?-both names unclear)					*
McIntosh, William					*
McKay, Alexander					1
McKey, David				1	

* name erased, marked out, or no tax listed
tax "entered after book was cast up"

MADISON COUNTY (ALABAMA), M. T. TAX LISTS - POLLS	1810	1811	1812	1813	1815
McKinney, John (1-McKenney 1815)			1	1,1	1,1
McKinney, Thomas (McKenney 1812)			1	1	
McKinney, Wilson		2	0	0	
McKlehaney (see Mucklehany)					
McKlemore (see McLemore)					
McKleroy (see Muckleroy)					
McLaughlin, Alexander					1
McLaughlin, John					1
McLemore, Presley (McKlemore 1812; Macklemore 1815)	1	1	1	1	1
McMahan, Hugh (McMahan 1812)	1	1	1		
McMahan, John			1	1	1
McMahan, Sarah					0
McMillian, Dugald	1				
McMillion, James					1
McMurtrey, Joseph (McMurtry 1813; McMurtree 1815)			1	1	1
McNeil, John					1
McNeiley, George					1
McNiely, David					0
McNut, James	1	1			
McQuirter, Carmel					1
McQuirter, Cyrus (Siruss) (McWhirter 1813)				1	1
McQuirter, Hance (Haunce) (McWhirter 1812, 1813)			1	1	1
McQuirter, John (McWhirter 1812, 1813)			0	0	2
McQuarter, Mozes (McWhirter 1812, 1813)		2	1	1	
McVay, Hugh	1	1	1	1	1
McVay, Javan			1	1	1
McVay, John			1	1	1
McWhirter (see McQuirter)					
McWilliams, Andrew		1		1	1
McWilliams, John		1	1	1	1
McWilliams, William	0	0	0	0	0
Macklemore (see McLemore)					
Macklendon (see McClendon)					
Maddox, John					1
Magawan-Magowan (see McGowan)					
Mahan, James	1	1	1	1	1
Malone, Cornelius (Maloan 1811)	1	1	1	1	1
Malone, Soloman				1	1
Maloy, Hugh	1				
Maloy, John (Molloy 1815)			1	1	1
Manning, Ephraim	2				
Manning, James (see Donnel & Bird)	0	1	1	1	2
Manson, James				1	
Manson, William			1		
Mardis, Reuben	1	1	1	1	1
Mardis, Samuel	1		1	1	1
Marshall, Bartley					0
Marshall, Thomas (Marshell 1812)			1	1	1
Martin, James				1	1
Martin, Jeremiah			1		1
Martin, Joel (page torn)					1
Martin, John (1-"The Same" 1810)	1,0,1	1,1	1,1	1,1	1,1
Martin, Millar			1		

* name erased, marked out, or no tax listed

tax "entered after book was cast up"

MADISON COUNTY (ALABAMA), M. T. TAX LISTS - POLLS	1810	1811	1812	1813	1815
Martin, Nathon					1
Martin, Rial					0
Martin, Royal			1		
Martin, William				1	1
Martin, Zachariah			0	0	0
Martindale, Daniel					1
Martindale, James					1
Martindale, Thomas					1
Martindale, William Masar (see Moser) Masomo (see Mawrns)					1
Mason, Joseph (Mayson 1812, 1813)	1	2	1	1	
Masse?, James (see McGahee, James)					
Massengale (spelled Massingall 1810, Masengale 1812, Massingale 1815)					
Massengale, Alfred (Alford)	1	1	1	1	1
Massengale, Allen			1	1	1
Massengale, Kinchen		1	1	1	1
Massengale, Solomon	1	1	0	0	0
Massingale, John					1
Matkins, Ezekiel					1
Matthews, George (Mathews 1812,1813)	1	1	1	1	
Matthews, James (Mathews 1812,1813)		2	1	1	
Matthews, Joseph (Mathews 1812,1813)	1	1	1	1	1,1
Matthews, Robert (Mathews 1812,1813)			1	1	1
Matthews, Walter (Mathews 1812,1813)	1	1	1	1	2
Mawery (see Mowery)					
Mawrns, Christian (unclear-Mawmo?-Masomo?)				1	
Maxwell, David (see Dunnom)	0	1		1	1
Maxwell, Francis	0	1			
Maxwell, Henry	1	1	1		
Maxwell, James	1,1,1				
Maxwell, John	1				
Maxwell, Robert	1				
May, James				1	
Mayson (see Mason)					
Meacham, Banks (Meachum 1811; Mitchem 1812,1813)		1	1	1	1
Meacham, Henry					1
Meacham (see Mitchem also)					
Mead, Lemuel					1
Medford, Jonathan				1	
Megginson, Benjamin					1
Meggs & Smith (Smith & Meggs 1813)			0	0	
Meland (see Milan)					
Mendenall, Elisha			1	1	
Mendenall, ___uel (or ___riel-page torn)					1
Merony, Isaac					1
Merrymoon, Woodward					1
Metcalf, Andrew					1
Methvin, Levi	1	1			
Middleton, John (Middleten 1813)				1	1
Milam, Bartlett					1
Milan, Jarvis (Jervis)(Millum 1811; Meland 1812)		1	1	1	1
Milican, John					1
Millar, Abraham			1	1	
Miller, David					1
Miller, Garland (Millar 1812)			1	1	

* name erased, marked out, or no tax listed
tax "entered after book was cast up"

MADISON COUNTY (ALABAMA), M. T. TAX LISTS - POLLS	1810	1811	1812	1813	1815
Miller, George					1,1
Miller, Henry (Millar 1812,1813)			1	1	1
Miller, Martin (Millar 1813)				1	1
Miller, Richard					1
Miller, Simon	1				
Miller, Simon, Jr. (Millar 1812)		1	1		
Miller, Simon, Sr. (Millar 1812)		1	1		
Miller, Thomas (Millar 1812)		1	1	1	1
Millhouse, John	1	1		1	1
Millhouse, Mary		0			
Milligan, Robert (Mulligan 1812; Milligin 1813)			1	1	1
Milliner, John					*
Mills, Gedion			1		
Millum (see Milan)					
Mitchel, Daniel (Mitchell 1810)	1	1	1	1	
Mitchel, Hiram	1	1			
Mitchel, John (Mitchell 1815)				1	1
Mitchel, Reede & Co.				2	
Mitchel, Samuel		1	1	1	
Mitchell, Archibald					1
Mitchell, Floode (Flood, etc.) (Mitchel 1811, 1813)	0	1	1	2	0
Mitchell, Isaac					1
Mitchell, James					1
Mitchell, John, Senr.					0
Mitchell, Randolph (Mitchel 1810)	1				1
Mitchem (see Meacham)					
Mitchem, Marke (Mark) (Mitchum 1811)		0	1	0	
Mitchum, _____ (no first name given)	1				
Moffett, Thaderick				1	
Molloy (see Maloy)					
Monroe, David (Monrowe 1812)			1	1	2
Montgomery, James J.				1	
Montgomery, John (Mongomery 1810, 1811)	1	1		1	1
Montgomery, Michael (Michel) (Mongomory 1810, 1811)	1	1	1	1	1
Moon, Jasper		1	1	1	1
Moon, John			1	1	1
Moon, Joseph		1	1		1
Moon, Samuel					1
Moon, William	1,1	1	1	1	1
Moore, Benjamin	1	1	1	1	
Moore, David		0	0	1	1
Moore, Ezekiel		0	1	1	0
Moore, Gabriel	1	1	1	1	1
Moore, Henry		1	1	1	1
Moore, Henry C.					0
Moore, James	1	1	0	1	0,2
Moore, John		1		1,1,0	*
Moore, John F. (see Moore & Wych)		0	1	1	1
Moore, John T.					1
Moore, Joseph (Jaceph)			1	1	1
Moore, Nathaniel	1				
Moore, Thomas	1		1	1	
Moore, William					0

* name erased, marked out, or no tax listed
tax "entered after book was cast up"

MADISON COUNTY (ALABAMA), M. T. TAX LISTS - POLLS	1810	1811	1812	1813	1815
Moore & Wych, "Same for" (after John F. Moore)				0	2
Morgan & Smith			1	1	
Morgan, Luther (Luthre)			1	1	
Morris, Dabney	0	0			
Morris, Daniel	1	1	1	1	
Morris, John	1	1	1	1	1
Morris, Stephen	1			0	0
Morrison, John	1			1	
Morrison, William		1			
Morrow, James					1
Morrow, John					1,1
Morrow, Mary	0				0
Morrow, Thomas	1	1	1	1	1
Morrow, William (Morrow 1813)	1	1	1	1	1
Moser, Daniel				1	
Moser, Nicholas (Masar 1810; Mosar 1811)	1	1		1	0
Mosley, William (Mozely 1811; Moseley 1815)		3	1	1	1
Mound, William				1	
Mounds, Harris			1	1	
Mowery, John (Mawery 1813)					
Mozely (see Mosley)					
Muckeleroy, Andrew					0
Mucklehany, William (McKlehaney 1812)	1		1		
Muckleroy, Jiles (Giles)(McKleroy 1812,1813; Muckeleroy 1815)	1	1	1	1	1
Mullens, Harris		0			
Mullens, James (1-Mullins 1813; 2-Mullins 1815)			1,1	1,1	1,1
Mullens, Thomas (Mullins 1815)			1		1,0
Mullens, William (Mullins 1815)			1	1	1
Mullins, John					1
Mulligan (see Milligan)					1
Murphey, Elijah (Murphrey 1810; Murphy 1811)	0	0	0	1	2
Murphey, Evan (Evans)			0		
Murphey, John (Murphy 1810,1811)	1	1	1	1	1
Murphey, Samuel				1	1
Murphey, Thomas				1	
Murphey, William (Murphy 1810,1813)	1		1	1	
Murr, John	1				
Murray, Lucy O.					1
Murrell, Benjamin		0	0	0	0
Murrell, Isaac			1		
Murrell, Jeffery (Jeffiry)(Murrel 1812)		1	1	1	1
Murrell, Richard (Murrel 1811,1812)		1	1	1	
Murell, ___rd (page torn)					1
Murrer, Jahu				1	
Murry, John					*
Murry, William (Murrey 1813; Murrah 1815)(see Lewis)		1		1	1
Murry, William O.			1		
Myers, Henry C.			1		
Nail, Federick (Foderick)	1	1			
Neal, Joseph					1
Neal, Stephen (Neel 1812,1815; second entry in 1815 "Freemans Land" bracketed with first entry {1"Same for"1812,1"Same for"1813})	1	1	1,0	1,0	1,0

* name erased, marked out, or no tax listed
tax "entered after book was cast up"

MADISON COUNTY (ALABAMA), M. T. TAX LISTS - POLLS	1810	1811	1812	1813	1815
Neal, Thomas					1
Neel, Davis (Neal 1810,1811)	1	1	1	1	1
Neel, John			1	1	1
Neel, Lewis				1	
Neely, Andrew					1
Neely, Andrew, Senr.					0
Neely, James (Nealey 1811; Neeley 1812)		1	1	1	1
Neesmith, Isaac (Nesmith 1810; Nezmeth 1811)	1	1	1	1	
Neesmith, John (Nesmith 1815)			1	1	1
Neesmith, William (Nesmith 1815)			1	1	1
Neighbours, John (Neghbour 1813)		0	1	1	1
Neighbours, William (Neghbour 1813; Neighbors 1815)	1	1	1	1	1
Nelson, John	1				
Newman, Benjn.				1	
Newsom, Daniel				1	
Newton, Samuel					*
Newton, William Nezmith (see Neesmith)	1				1
Nichlas, Jacob					1
Nichols, Simon			1		
Nichols, Thomas		1	1	1	
Nicholson, John		1		1	1
Nicholson, John, Jr.			1		
Nicholson, John, Sr.		0	0		
Noblen, William				1	
Norris, Benjamin	1	1	1	1	1
Norwood, John				1	1
Norwood, John M.				1	1
Norwood, Richard				1	1
Obanion, Thomas (Obanian 1810,1811; O. Banion 1815)	1	1	1	1	1
Ominet (see Amonet)					0
Osburn (only name given-1 free colored-see Locklayer)					1
Osburn, John					1
Owen, John (Owens 1815)				1	1
Owens, Aaron					1
Owens, Benjamin					1
Owens, Caleb				1	1
Owens, David					1
Owens, Ezekiel				1	1
Owens, G. H.	1				
Owens, Larkin					1
Page, Lewis				1	1
Pait (see Pate)					
Parham, Wm.				0	
Parker, David				1	1
Parker, Isaac		1			
Parker, Isham				1	1
Parker, Sampson					1
Parkman, Joseph					1
Parrett, William (Parrott 1813)			1	1	
Parsons, William (Parsins 1812)			1	1	1
Patch, Isra					1
Pate, James			1		

* name erased, marked out, or no tax listed
tax "entered after book was cast up"

MADISON COUNTY (ALABAMA), M. T. TAX LISTS - POLLS	1810	1811	1812	1813	1815
Pate, John (Pait 1810,1811)	1	1			1
Pate, Stephen (Pait 1810,1811; Patee 1812)	0	0	0		0*
Patterson, Archibald					
Patterson, Archilous (Arehilel 1812; Archy 1813)	1	1	1	1	1
Patterson, Daniel			1	1	1
Patterson, Duncan					
Patterson, Malcum	1				
Patterson, Thomas	1	1	1	1	
Patterson, William				1	1
Patton, Thomas	1				
Paxton, David (Paxten 1813)		1	1	1	
Payrer(?), George		1			
Payton & Roper, "Same for"(after Francis E. Harris)				0	
Peal, Hunter					1
Pearce, Richard (Pierce 1815)			1	1	1
Peavy, Dial (Peevy 1815)(see Grissoll)			0	0	0
Penal, Evan					0
Pence, Jacob	1	1	1	1	*
Pence, John	1	1	1	1	1
Pendal, Matthias	1				
Pennel, William			1		
Pennington, Abel				0,1	0
Pennington, Abel, Junr.					1
Pennington, Andrew					1
Pennington, Jacob				1	1
Pennington, Theophilus					1
Peoples, Henry					0
Percy, Thomas G.					0
Perkins, Abraham (Abram)(Purkins 1810,1811)	0	0	0	0	0
Perkins, John					0
Perkins, Peter (Purkins 1810)	1	1	1	1	2
Perryman, Alexander					0
Peters, John		1	1	1	0
Pettus, John (Pettes 1812,1815; Pettis 1813)		2	1	1	1
Phares, Robert					1
Phelps, Littleton (Felps 1812,1813)	1		1	1	1
Philips, Andrew				0	
Philips, Dunkin				1	
Philips, Glenn (Glen)	1	1	1	1	
Philips, Jeremiah	1	1			
Philips, Joseph (Phillips 1815)			1	1	1
Philips, Nathaniel	1	1	1		
Phillips, George					1
Pickens, Joseph					0
Pierce (see Pearce)					
Pike, Jacob			1		
Pilant, William					1
Plant, Charles			1	0	
Poe, George	1				
Poe (see Poor)					
Poe, Rhoden					0
Pond, Stephen					2
Pool, Adam				1	*
Pool, Wilcher (Wilshire)(Wilchere G. 1812)			1	1	1

* name erased, marked out, or no tax listed
tax "entered after book was cast up"

MADISON COUNTY (ALABAMA), M. T. TAX LISTS - POLLS	1810	1811	1812	1813	1815
Poor, James (Poe 1811; Pore 1812,1813)		1	1	1	1
Poor, Moses (Poe 1811; Pore 1813)		0		0	0
Pope, Alexander					2
Pope, Leroy (1-"The Same"1811)		0,1	2	2	1
Pope, Thomas M.					2
Pore (see Poor)					
Posey, Jessee				1	
Posey, Jessee H.			1		1
Poteat, Jobe (Purteat 1810)	1	1			
Potts, David	1				
Pounders, Lemuel (Pounder 1812)		1	1		
Powel, John P.					0
Powell, Joseph (Powel 1810,1811,1812)	1	1	1	1	1
Power, George		1		1	
Power, John			1	1	1
Power, James (Powers 1815)		0	1	1	1
Power, Moses			0		
Power, Nathaniel (Powrs 1815; 1- The "Same for" 1813)	0	1	1	1,0	1
Power, Thomas (Powrs 1815)				1	1
Prest (see Priest)					
Pretchet (see Pritchard)					
Prewet, Isaac (Prewett 1812)		1	1		
Prewet, Jacob (Prewett 1812,1813; Prewit 1815)	1	1	1	1	0
Prewet, William (Prewett 1812,1813; Prewitt 1815)		1	1	1	1
Prewet, William, Jr.	1				
Prewet, William, Sr.	0	0			
Pricket, Jacob					1
Pride, Wilsey (Wilsy, Wesley)	1	1	1	1	1
Priest, James (Prest 1810)	1				1
Priest, Richard					0
Priest, Samuel			0	1	1,0
Pritchard, Joseph (Pritchett 1810; Pretchet 1811)	1	1		1	
Prout, Joshua					2
Province, John	1	1	1	1	*
Province, Thomas (Provence 1812)		1	1		
Purdom (& McAllister)					1
Purkins (see Perkins)					
Purteat (see Poteat)					
Pyrant, Richard			1	1	1
Pyrant, William			1	1	
Pyron, William					1
Pyvass, James	1				
Rackley, Abner			1		
Ragan (see Regan)					
Raggsdal, Peter (Ragsdale 1815)				1	*
Ragsdale, William					*
Rainbolt, Elisha (Elijah)			1	1	1
Rainey, James				1	
Rainey, Zebulon			1	1	
Randol, Levy			1		
Rather, Daniel			1	0	0
Rather, William			1,1	1,1	1
Rawark, John				1	

* name erased, marked out, or no tax listed

tax "entered after book was cast up"

MADISON COUNTY (ALABAMA), M. T. TAX LISTS - POLLS	1810	1811	1812	1813	1815
Ray, John (1-Rhea 1812; 1-Rhea 1813)	1	1	0,1	1,0	0
Ray, John "Estate"					0
Ray, John T.				1	1
Ray, Samuel				1	
Reaves, Malakiah					1
Reddish, William					1
Reed, Clemmons			1	0	1,1
Reed, John (Reede 1812,1813)(see Dunham)	1	1	1	1	1
Reed, Reuben (Reede 1812,1813)			1		
Reede, Elijah	1	1		1	1
Reedy, John		1	1	1	1
Reedy, Nicholas	1			1	*
Regan, Benjamin (Ragan 1813,1815)	1				
Regan, Jeremiah	1				
Reidenour, John (Reidenhour 1811)	1	1			
Renicks, William (Renick 1810; Rennex 1813;Renock 1815)	1	1		1	1
Reno, Francis (Frank)(Renno 1812)		1	1		
Reno, John	1	1			*
Reno, William (Renno 1812)	1	1,1	1,1		0#
Renock (see Renicks)				1	
Reymor, Adam				1	
Reynolds, Huston				1	
Reynolds, John				1	
Rhea (see Ray)					
Rhoden, Levi					1
Rice, Aron (Aaron)			0	1	1
Rice, Elijah			1		
Rice, Joel (Jowel, Jowell)		1	1	0	0
Rice, John			1	1	*
Rice, Laban (Layban)	1	1	1	1	
Rice, William	1	1	1	1	
Richards, Isaac	1	1			
Richards, Matthew					1
Rickenbacker, John (Rickeinbaker 1812)	1	1	1		
Riddle, John		1	1		2
Riddle, Samuel	1				
Riddle, Thomas					*
Right, William			1	1	
Right (see Wright)					
Riley, Andrew (Ryley 1815)			1	1	1
Riley, Isaac (Ryley 1815)			1	1	1
Riley, William (Wriley 1811)		1	1	1	
Riley (see Ryley also)					
Ringo, Nathaniel					1
Ringo, William					1
Roachell, John					1
Robbins (see Robins)					
Roberson, Alexander		1			
Roberson, Elizabeth		0			
Roberson (see Robertson)					
Roberts, Daniel				1	
Robertson, Amos					1
Robertson, Eli					1
Robertson, Henry (Roberson 1812)			1	1	

* name erased, marked out, or no tax listed

tax "entered after book was cast up"

MADISON COUNTY (ALABAMA), M. T. TAX LISTS - POLLS	1810	1811	1812	1813	1815
Robertson, John					1
Robertson, Johnathan B. (Roberson 1813)				1	1
Robertson, Michael					1
Robertson, Richard (Roberson 1813)				1	1
Robertson, Richard, "Estate of"					1
Robertson, William (Roberson 1811)		1	1	1,1	*,1
Robins, John	1	1	1	1	
Robins, William (Robbins 1815)			1	1	0
Rodges, George				1	
Rodgers, Randolph			1		
Rogers, Andrew (Rodgers 1812,1813)			1	1	1
Rogers, Hugh (Rodgers 1813)	1		1	1	0,*
Rogers, Isaac (Rodgers 1813)	1	1	1	1	1
Rogers, James (Rodgers 1813)				1,1	1
Rogers, James B.	1	1			
Rogers, James D.			1		
Rogers, John (Rodgers 1812,1813)		0	1	1	1
Rogers, Larkin (Larken)(Rodgers 1812,1813)	1	1	1	1	1
Rogers, Lemuel					1
Rogers, Robert (Rodgers 1812,1813)			1	1,1	1,1
Rogers, Samuel					1
Rogers, Seth (Rodgers 1812,1813)			1	1	1
Rolling, Jeremiah					1
Romine, James (Romines 1813)			1	1	
Roper, Green		1	1	1	1
Roper, Mary					0
Roper, Payton & "Same for" (after Francis E. Harris)				0	
Rose, Brahan &					1
Rose, Sam'l (This name could be Row or Ron)			1		
Roundtree, William (Rountree 1810)	0	0		1	1
Rountree, Woodson					2
Rowan, James			1	1	1
Rowland, Amus (Amos)	1	1	1		
Rowland, Thomas	1	1	0		
Rowler, Jacob			1	1	
Rowler, John	2	1	1	1	2
Rucker, Reuben					1
Russell, Benjamin (Benjamine)			1	1	
Russell, John	1	1	1	1,1	2
Ryley, Daniel					1
Ryley (see Riley)					
S_r_l_or, Benjamine					*
Sadler, George				0	
Sadler, George, Senr.					*
Sadler, George, T.			0		
Sadler, John					1
Sallion (see Scallion)					
Sameroell, Robert				1	
Sanders, B., & J. Haynes	2				
Sanders, Benjamin & C.		2			
Sanders, Benjn. F.				1	
Sanders, Clabourne & Benj.			2		
Sanders, Clabourn			0		
Sanderson, Elijah (Elisha)			1	1	1

* name erased, marked out, or no tax listed

tax "entered after book was cast up"

MADISON COUNTY (ALABAMA), M. T. TAX LISTS - POLLS	1810	1811	1812	1813	1815
Sanderson, James			1	1	
Sanderson, Lewis			1	1	
Sanderson, Morris			1		1
Sanunders, George N. (Sanders 1815)				0	*
Saunders, Armstrong & Scaggs, Thomas				1	3
Scallion, John (Sallion 1812)			1	1	1
Scallion, Peter			1	1	
Scott, Isaac W. (1 free colored)			0		
Scott, William					*
Screvenor, Reuben (Scribner 1812,1813; Scriven 1815)		2	1	1	1
Scrivener, Jessee	1				
Scrivner, Benjamin					1
Scruggs, Gross				1	1
Scruggs, James				1.1	1
Scruggs, Jessee					0
Searcy, A. - & Hickman		2			
Searcy, Hickman & (Sercy & Hickmon 1812)			2	2	0
Searcy, Jessee					1
Seaton, George (Seaten 1810)	1		1		1
Seaton, George, Jr.		1			
Seaton, George, Sr.		1			
Seaton, James	1	1			
Seaton, Moses (Mozes)	1	1			
Seay, John					0
Seemore, Henry				0	
Seeright, Andrew			1	0	
Sellars, James	1				
Selser, Henry					1
Serat, Samuel (Seratt 1812)	1	1	1		
Shackelford, George					1
Shackelford, Richard					0
Shackelford, William					1
Shannon, David					1
Sharp, George (Sharpe 1810,1811)	1	1	1	1	
Sharp, John (Sharpe 1811)		0	1	1.1	1
Sharp, Mathew				1	
Shinpox, John					1
Shipmon, Daniel				1	
Shipmon, Jacob				1	
Shoemaker, James (Showemaker 1812)		1	1	1	1
Shoemaker, Lindsey					1
Shoemaker, Thomas (Showemaker 1812,1813)	2	1	1	1	0
Shott, Caleb					1
Silvers, John					1
Simmons, Charles	1	1	1	1	1
Simmons, John	1				1
Simmons, Reuben (Simons 1813)	0	0	0	0	0
Simmons, Thomas					1
Simmons, William				1	1
Simmons, Zachariah			1	0	1.0
Simmons, Zechariah, Jr.	1				
Simmons, Zechariah, Sr.	1				
Simpson, James				0	

* name erased, marked out, or no tax listed

tax "entered after book was cast up"

MADISON COUNTY (ALABAMA), M. T. TAX LISTS - POLLS	1810	1811	1812	1813	1815
Simpson, Robert					1
Simpson, William	1	1	1	1	1
Sisco, Jacob					1
Sivilly, Andrew (Andy)(Sively 1812,1813; Sivley 1815; plus 1 free colored 1811)	1	1	1	1	1
Sivilly, Jacob (Sively 1813; Sivley 1815)	1	0	0	0	0
Sivilly, Joseph	1				
Slaughter, James (Slawter 1812,1813)			1	1	1
Slaughter, Sarah					0
Slaughter, William (Slawter 1812,1813)			1	1	1
Smith & Meggs (Meggs & Smith 1812)			0	0	
Smith, Morgan &					2
Smith, Daniel	0	0	0		
Smith, David				1	1
Smith, Edwin		0	0		
Smith, Eli				1	1
Smith, George	0	0,0	1	1	0
Smith, Isaiah (Isaah)	1	1	1	1	1
Smith, John	0	1		1,0	0,1
Smith, John, Sr.			0		0
Smith, Joseph	1		1		
Smith, Matthew					0
Smith, Nathan (Nathon)			1	1	1
Smith, Nathaniel					*
Smith, Patrick	1	1			
Smith, Richard					1,1
Smith, Robert				1	1,1
Smith, Sally				0	
Smith, Samuel		1	1		
Smith, Stephen	0	2,1	1,1	1	1
Smith, Stephen "Estate of"					1
Smith, Thos.				1	
Smith, Weakles					1
Smith, William	1	1		1	1,0,1
Smith, Wyatt W.	1	1	1		
Snodgrass, George	1				
Snow, John	1	1		1	*
Soy (see Loy)					
Spain, Marshall				1	
Spain, Marshall D.			1		
Speaks, Thomas (Speakes 1810,1811)	1	0		1	0
Speaks, Wyley					1
Speer, Moses (Speers 1815)			1	1	1
Speers, Jessee					1
Speers, Robert					0
Spiegle, Daniel					1
Spiegle, David					1
Spradling, John				1	
Sprawl (see Sprowel)					
Spriggs, Thomas			1		1
Spring, Nicholas			1	1	1
Sprowel, John (Sprowl 1812,1815; Sprawl 1813)	1	1	1	1	1
Stammer, Henry		0	1	1	1
Stamps, Elijah					1

* name erased, marked out, or no tax listed
 # tax "entered after book was cast up"

MADISON COUNTY (ALABAMA), M. T. TAX LISTS - POLLS	1810	1811	1812	1813	1815
Standefer, Ezekel				0	
Standefer, Stephen (Standifor 1811)		1		1	
Standifer, Abraham (Standefor 1810,1811; Standefer 1813)	1	1	1	1	
Standifer, Izeral (Iseral)	1	0			0
Standifer, Jessee					1
Standifer, Samuel (Standefor 1810,1811)	1	1	1	1	1
Standifer, Skelton					1
Stanley, Thomas (Standly 1813)				1	1
Stears, Henry (Stiars 1812; Styres 1815)			1	1	1
Steel, James		1			1
Steel, Joseph			1	1	1
Stegall, Benjamin (Benjamine)	1	1	1		
Stegar, Edward (Steger 1815)				1	1
Stegar, John P. (Steger 1810)	1	1	1	1	
Steger, Parrot					1
Stergess, James		1			
Stergus, William (Sturgess 1813)			1	1	
Steward, George					1
Steward, Matthew (Stewart 1812,1813)	1	1	1	1	1
Stewart, Abram				1	
Stewart, Isaac (Steward 1815)		0	0	1	0
Still, David Stiars (see Stears)					1
Stinson, Robert	1	1			
Sti?ron, John					1
Stockton, William					1
Stoker, Matthew (Matthis)	1	1			
Stokes, Henry				1	1
Stokes, John			1	1	
Stone, James					1
Stone, Jessee		1	1		1
Stone, John		1	1	1	1
Stone, Reuben	1	0	0	0	0
Stracner, George				1	
Stracner, Michael				1	
Strange, Edmond					1
Street, Anthony	1	1	1	1	1
Street, William	1	1	1	1	
Stringfield, Jno.			1	1	
Striplin, Benjamin	1				
Strong, George					0
Strong, Nathan (Nathon)				1,0	1,0
Strong, Thomas				1	1
Sturgess (see Stergus)					
Styres (see Stears)					
Sulen, Henry			1	1	
Sullins, Jessee	1				
Tacket, George (Tackett 1813)	1	1		1	1
Tacket, Philip		1			
Taliafero, Lewis B.					1
Tankersley, Richard	1	1			
Tarkinton, Isaac					1
Tarwater, Lewis		1			

* name erased, marked out, or no tax listed

tax "entered after book was cast up"

MADISON COUNTY (ALABAMA), M. T. TAX LISTS - POLLS	1810	1811	1812	1813	1815
Tate, John			1	1	1
Tate, Waddy				1	1
Tate, Zedekiah				1	1
Tatum, Abner (Abnor)(Tatem 1813)		1	2	0	3
Tatum, Jonathan (Johnathan)			1		1
Taylor, Argyle				1	1
Taylor, Charles					1
Taylor, Daniel W.					1
Taylor, George					0
Taylor, Jane	0	0	0	0	1
Taylor, Jeremiah			1		1
Taylor, John E.			1		
Taylor, John M.				1	1
Taylor, Lee				1	
Taylor, Martin					1
Taylum, Barnett				1	
Teague, Isaac	1	1	1	1	1
Teague, James					1
Teague, Joseph	1		1	1	0
Teague, Magness (Magness)	1	1	1	1	0
Teague, William			1	1	
Tedford, Alexander (Tilford 1811)		1	1	1	1
Teer, Daniel			1	1	
Teer, James	1	1	1	1	
Teer, Soloman		1	1	1	
Teliver (see Tolliver)					
Therell, David (Therrel 1812; Therill 1815)			1	1	1
Thirston, Peter		1			
Thomas, Benjamin				1	1
Thomas, John				1	*
Thomasson, George (Tomason 1812; Thomison 1815)			1	1	1
Thomasson, William (Tomason 1812)			0	1	
Thompson, Alcemedon					1
Thompson, Allen C.		1			1
Thompson, David (Tompson 1812)	1	1	1,0	0,0	0,0
Thompson, Edward					1
Thompson, Farley (Tompson 1812)			1	1	
Thompson, Farley D.		1			1
Thompson, Hartwell					1
Thompson, James (Tompson 1812)	1		1		
Thompson, John (Tompson 1812)			0	0	0*,1
Thompson, John W.				1	
Thompson, Mark (Marke)(Tompson 1813)	1	1		1	
Thompson, Niel					*
Thompson, Robert (1-"The Same" 1811; Tompson 1812, 1813)		0,0	0	0	0
Thompson, William (Tompson 1812; 1-Tompson 1813; 1-Thompson name reversed 1813)	1	0,1	1,1	1,0	1
Thompson, William W.					1
Thompson-Thomison (see Tompson-Thomasson)				1	
Thrasher, William				1	
Thresher, Robert					1
Tilass (see Titus)					
Tilford (see Tedford)					
Tillery, Eppey					1

* name erased, marked out, or no tax listed
tax "entered after book was cast up"

MADISON COUNTY (ALABAMA), M. T. TAX LISTS - POLLS	1810	1811	1812	1813	1815
Tillman, Daniel				1	1
Tillman, Lewis				0	0
Tillman, Reuben					1
Tillman, Robt.				1	
Tindal, John	1	1	1		
Tipton, Jonathon					1
Tipton, Samuel					1#
Tipton, Shadrack					*
Tipton, William				1	
Titus, George (Tilass 1813)		0	0	0	
Titus, James	1	1	1	1	1
Todd, James					1
Tolliver, John (Teliver 1813; Tuliver 1815)			1	1	1
Tomason-Tompson (see Thomasson-Thompson)					
Tompson, Allen			1	1	
Tompson, Eclbert H.				1	
Toney, Charles					1
Townsend, Eli				1	1
Townsend, Henry				0	0
Townsend, John				1	
Townsend, Wm.				0	
Trimble, Archibald					1
Trimble, Moses (Mozes)		1			0
Trink, Micheal	1				
Trotman, William			1	1	1
Trucks (see Trux)					
True, John				1	
Trump, Green H.			1	1	
Trux, George (Trucks 1815)				1	1
Tucker, Rodan (Roden)	1	1		1	
Tucker, Robert			1		
Tuliver (see Tolliver)					
Turner, Caleb				1	
Turner, John			1	1	2
Turner, Simon					0
Turner, Sugar					1
Twedney, Abednego					1
Tyrone, Adam			0	0	1
Tyrone, Jacob					1
Valiant, Robert (Vallient 1813)			1	1	
Valient, Robert S.	1				1
Vance, Davis					1
Vance, John	1				
Vance, William	1	1	1		
Vance, William H.					1
Vandiver, Hollingsworth					1
Varnon-Varnom (see Vernon)					
Vaughn, Benjamin (Vaun 1810)	1			1	*
Vaughn, Hanley				1	
Vaughn, James			1		
Vaughn, Littleberry				1	
Vaughn, Monoah (Noah 1815)				1	1
Vaughn, William				1	1

* name erased, marked out, or no tax listed

tax "entered after book was cast up"

MADISON COUNTY (ALABAMA), M. T. TAX LISTS - POLLS	1810	1811	1812	1813	1815
Vaught, Henry				1	
Vaught, John			1	1	1
Vaun (see Vaughn)					
Vernon, Amos					1
Vernon, Isaac (Varnon 1810; Varnom 1813)	1			1	1
Viccours, Joseph					1
Vincent, Moses	0		1	1	0
Vining, Thomas					0
Vining, Wade H.					1
Vinning, John					1
Voss, James	0	0			
Waddle, Charles	1				
Waddy, Samuel	1	1	1	1	1
Wade, Reuben					1
Wafford (see Wofford)					
Wainwright, William			1	1	
Waldrop, James	1				
Waldrop, John	1				
Waldrupe, Michael (Waldrope 1815)			1	1	1
Walker, Abraham			1		
Walker, David					1,1
Walker, Ephraim			1		
Walker, James	1,1		0,1	0,1	1
Walker, James, Jr.		0			
Walker, James, Sr.		0			0
Walker, James D.			1		
Walker, James W.		1			
Walker, John	1				
Walker, John W.		1	1	1	1
Walker, Robert			1	1	1
Wall, James A.					1
Wallace, Joel (Jowel)(Wallice 1815)			1		1
Walls, William			1	1	
Walpole, Richard					1
Walters, Clabourn			1		
Walters, John (Waters 1815)			0	0,1	1,0
Walters, John, Jr.	1	1	1		
Walters, John, Sr.	0	0			
Walters, Joseph					1
Walters, Lemuel			1	1	
Walters, Moses (Waters 1815)			1	1	*
Walters, Samuel (1-Waters 1815)		0	1	1,1	1,1
Walters, Tillmon (Waters 1815)				1	*
Walters (see Waters)					
Walton, Robert		1	1	1	1
Ward, Edward	0	0		0	
Ward, E. "Same for" (after William East)			0		
Ward, Thomas					1
Ward, William	0	0			1
Ward (see Worde)					
Wardlow, James		0	1	1	
Ware, Bennett					1
Ware, George					1

* name erased, marked out, or no tax listed

tax "entered after book was cast up"

MADISON COUNTY (ALABAMA), M. T. TAX LISTS - POLLS	1810	1811	1812	1813	1815
Ware, James					1
Warrener, Archebel (Archiball)(Warrenor 1813; Warner 1815)			1	1	1
Warrens, Elijah W.					1
Wartham, Silvester					1
Washburn, John					*
Waters, Hannah					0
Waters (see Walters)					0
Watkins, Isham					0
Watkins, John				1	
Watkins, John C.			1		1
Watkins, Robert H.		0			
Watkins, William			0	0	0,1
Watson, Joseph				1	
Watterson, John				1	
Weathers (see Withers)					
Weaver, (no first name) "Same for" (after Henry Cox)				0	
Weaver, Daniel					1
Weaver, Elijah (Wever 1811)		1	1	1	
Weaver, Jacob (Wever 1811)		1	1	1	1
Weaver, John (Wever 1810,1811)	0	1		1	0
Weaver, Mathew			0		
Weaver, Matthew W. (Wever 1811)		0			1
Weaver (see Wever also)					
Webb, Dred			1	1	
Webb, Henry					1
Webb, Jacob			1	1	1
Webb, John	1	1	1	1	
Webb, Thomas					1
Webster, Edward	1	1	1	1	1
Webster, John	1	1	1	1	1
Webster, Peter		1	1	1	
Webster, Samuel	1	1			1
Webster, Shadrack (Shadrick)		1	1	1	1
Wellifore, Samuel					1
Wells, John					1
Wells, William				1	1
Wendel, William					1
Wenger, Joshua (Wingor 1815)				1	1
Wenn, Edward				1	
Wenn (see Winn)					
West, George				1	1
Weston, John					*
Wetherly, Joseph					0
Wethers (see Withers)					
Wever, (no first name given) Wever (see Weaver)	0				
Wheat, Benjamin (Benjamine)	1	1	1	1	1
Wheat, James	1		1		
Wheat, Josiah	1	1	1	1	1
Wheat, Samuel				1	1
Wheat, William	1	1	1	1	1
White, James			1	1	
White, John					1
White, Matthew					1

* name erased, marked out, or no tax listed

tax "entered after book was cast up"

MADISON COUNTY (ALABAMA), M. T. TAX LISTS - POLLS	1810	1811	1812	1813	1815
White, William			1	1	*
Whitson, Charles					1
Whitson, Jeramiah				1	
Whitt, Lewis					*
Wilbourn, William (Wilburn 1812)	1	1	1		
Wilder, John	1	1	1		
Wiley, Harris K.				0	
Wilhelms, Richard (Wilhellum 1813; Willhelms 1815)			1	1	1
Wilkinson, Meridith (Mer ida) (Wilkison 1815)			1	1	1
William, Thompson (name reversed 1813, see Thompson)					
Williams, Benjamin (plus 1 free colored 1810)	1	1			
Williams, C. "Same for" (after William Leslie)				0	
Williams, Charles					1
Williams, Curtis				1	
Williams, George B.					1
Williams, Gidion				1	
Williams, Gideon G. (Gideans G.)		0			1
Williams, Henry					*
Williams, John	1	1,1	1,1	1,1	1,*
Williams, Marmaduke (M. D., M. Duke)		1	1	1	1
Williams, Moses	1				1
Williams, Samuel				1	1,1
Williams, Thomas	1	2	1	1	*
Williams, William			1	1	1
Williamson, John S. (Williamsons 1811)	0	0			
Williamson, Parkey				1	
Williamson, Rawley (Hawley? 1813)			1	0	
Willingham, Thomas					1
Willmouth, David					1
Wilson, Benjamin (Benjamine)	1	1	1	1	1
Wilson, George S.					1
Wilson, Harden (Hardin)				0	1
Wilson, Herrod		1			
Wilson, James			1	1	1
Wilson, Jesse (Jessee)	1	1	1	1	1
Wilson, John		1		1	
Wilson, Samuel (Willson 1811)	0	0		0	0
Wilson, Thomas				1	1
Windham, Reuben	1	1	1	1	1
Wingor (see Wenger)					
Winn, Banister (Wenn 1813)			1	1	
Winn, Minor	1				
Winn, Robert (Wenn 1813; WINN written over White 1815)	1	1	1	1	1
Winn (see Wenn also)					
Winslow, Joseph					0
Winston, Anthony					1
Winston, Anthony & John			2	2	
Winston, John J.		1			1
Winston, John J., "Admr. for Hugh Keer"					0
Winston, Lewis	1	1	1		1
Winston, Lewis & Wm.				2	
Winston, William		1,0	1	1	1
Winston, William H.	1		1		1
Withers, John (Wethers 1810; Weathers 1813)	0	1	1	1	1

* name erased, marked out, or no tax listed

tax "entered after book was cast up"

MADISON COUNTY (ALABAMA), M. T. TAX LISTS - POLLS	1810	1811	1812	1813	1815
Wofford, Benjamin (Wafford 1812,1813,1815)		2	1	1	1
Wofford, Benjamin, Jr.	1				
Wofford, John (Wafford 1812,1813,1815)	1	1	1	1	1
Wofford, Joseph (Wafford 1812,1813,1815)	1	1	1	1	*
Wollard, Hugh (Woolard 1812,1813)	1	1	1	1	
Wollard, Jerimiah		1			
Wood, Bennet (Bennett)	1	1	1	1	0
Wood, James (Woods, "Same for"-after William Evans 1813; Woods 1815)	0	0		0	0
Wood, Jerrett	1				
Wood, John	1	1			
Wood, Peter			1	1	1
Woodson, Matthew					0?
Woolard (see Wollard)					
Worde, Mathias (Matthias)(Ward 1815)			0	0	0
Worley, Francis (Frances)		1	1	1	1
Worley, George		1	1	1	1
Worthy, Paten					1
Wright, Andrew C.					0
Wright, Daniel (Right 1813)			0	0	0
Wright, James			1		
Wright, John (Right 1811)		1			1
Wright, Peter	1				
Wright, Robert (Right 1811,1812,1813)	1	1	1	1	
Wright, Williams					1
Wright (see Right also)					
Wriley (see Riley)					
Wyatt, James				1	
Wyatt, William	1	1	1	1	1
Wych, Moore &, "Same for" (after John F. Moore)				0	
Wych, Nathaniel (Wyche, "Estate of" 1815)		0			1
Yates, John		1			
Yearnest, Joseph					1
Yoakum, Jessee					1
York, Uriah				1	1
Young, Caleb			1	1	
Young, Daniel				0	1,0
Young, Henry				1	1
Young, John		1	1,1	1,1	
Young, Peter			0	0	
Young, William	1		1,1	1	1
Younts, Abraham			1		

* name erased, marked out, or no tax listed

tax "entered after book was cast up"

Tennessee

West - Ranges - East

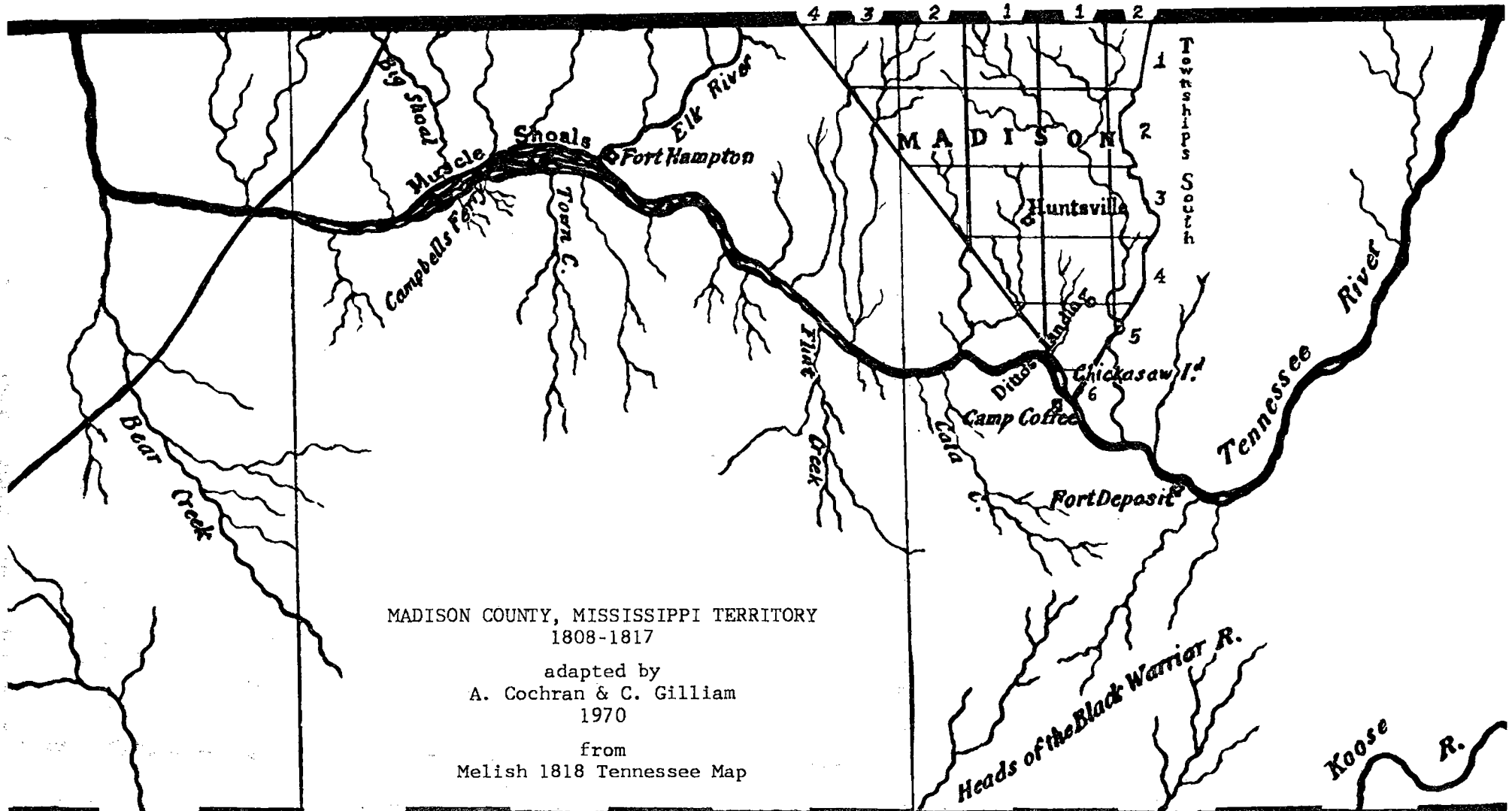

MADISON COUNTY, MISSISSIPPI TERRITORY
1808-1817

adapted by
A. Cochran & C. Gilliam
1970

from
Melish 1818 Tennessee Map

11°

10°

Longitude West from Washington.

ABOUT THE 1816 CENSUS....

Although Dr. Dunbar Rowland did not claim there was a Mississippi Territorial 1816 census for Madison County, researchers have often used his "List of Taxable Property for 1815" as the actual census. Ironically the Madison County tax list he used is not the 1815 list, but is in fact the earlier 1813 tax list. For proof study the following excerpts from Rowland's Register.

The Official and Statistical Register of the State of Mississippi, Centennial Edition, 1917 by Dunbar Rowland, LL. D., Madison, Wisconsin, Democrat Printing Company, 1917.

Page 66:

INHABITANTS OF MISSISSIPPI IN 1816.

From the original rolls, on file in the Department of Archives and History.

A census was taken in 1816, by authority of the general assembly, in connection with the movement for statehood, and is of unusual interest. In the following table it is separated into historical regions:

	Free		Slaves.
	White.	Colored.	
Natchez District.			
Adams	3,608	129	6,394
Wilkinson	3,218	2	4,057
Amite	3,365	19	1,694
Jefferson	2,531	2,377
Clalborne	1,716	23	1,790
Warren	801	14	768
Franklin	1,701	4	1,013
Choctaw Purchase, 1809			
Pike	2,078	1	539
Lawrence	1,367	417
Marion	1,015	686
Greene	1,357	388
Wayne	1,566	1	517
Florida Annexation.			
Hancock (estimated)	666	334
Jackson	714	42	255
Mobile	666	334
"Tombigbee."			
Clarke	2,767	16	1,334
Washington	1,888	671
Baldwin	436	43	684
Monroe	3,625	72	1,609
Tennessee River.			
ESTIMATED! → Madison (estimated)	10,000	4,200
Totals	45,085	366	30,061

About the 1816 Census.... (continued)

From The Official and Statistical Register of the State of Mississippi, 1917:

Page 67:

INHABITANTS OF MISSISSIPPI IN 1816 67

NOTE! → It will be noted that tax lists of certain counties have been used in this compilation. These are largely in accord with census returns, and are used for the reason that the census rolls of those counties are not available.

CENSUS OF 1816, IN ADAMS COUNTY, MISS.

<i>Heads of Families.</i>	<i>Heads of Families.</i>
John W. Byran.	Thomas McAttee.

(.... and so forth until page 113.)

Compare the "1815 Tax List" names which are given below and on the next page with the names of the Madison County 1813 taxpayers in this issue of Valley Leaves. Occasionally there is a variation in the interpretation of the original handwriting, but it is certain the same names were being transcribed.

Page 113: (Beginning in the middle of the page:)

MADISON COUNTY, MISSISSIPPI TERRITORY.

NOTE! → *List of Taxable Property for 1815.*

<p><i>Heads of Families.</i></p> <p>Allen, Saml. Adkins, Daniel. Allen, William. Acklin, Joseph Acklin, Saml. Abernathy, David Anderson, Peter Allison, John Arban, Jacob Allen, Saml. Adams, Isaac Albright, Jno. Allen, John Adams, Jonathan Alleson, John Alleson, James</p>	<p><i>Heads of Families.</i></p> <p>Adare, William Adams, Thos. Adams, Joseph Anderson, Joseph Allman, John Allen, Walker Aldrige, William Adareo, William Ashburn, Lewis Alford, David Aminchelo, John ← Note: John Aminenett Austin, Thos. Ashburn, Aden Adam, Littleberry Brandon, Thos. Balless, Hezekiah</p>
---	---

About the 1816 Census.... (continued)

From The Official and Statistical Register of the State of Mississippi, 1917:

Continuing from page 113 with Madison County, Mississippi Territory names to page 126, ending about two-thirds of the way down the page.

Page 126:

126 INHABITANTS OF MISSISSIPPI IN 1816	
<i>Heads of Families.</i>	<i>Heads of Families.</i>
Waldrupc, Michael	West, George
Woolard, Hugh	Webb, John
Williams, Saml.	Wells, William
White, William	Wilson, John
Windham, Reuben	Walker, James
Wood, Peter	Williams, John
Webb, Jacob	White, James
Watkins, William	Walker, Robt.
Wyatt, James	Whitson, Jeremiah
Wenger, Joshua	Walker, James
Williams, Thos.	Wofford, Benjn.
Wheat, William	Winn, Robt.
Webb, Dred	Worde, Ewd.
Wheat, Saml.	Wainright, Wm.
Wheat, Benja.	Williamson, Parkey
Webster, Edward	Williamson, Hanley
Webster, John	Williams, M. Duke
Wheat, Josiah	Warrenor, Archibald
Williams, Curtis	Williams, William
Williams, John	Webster, Shadrack
Watson, Joseph	Walls, William
Wyatt, Wm.	Winston, Jno. & Anthony
Weaver, Elijah	Winston, Wm.
Wilson, Saml.	Wofford, Joseph
Wilhellum, Richd.	Weathers, John
Williams, John	Wofford, John
Williams, Gideon	Williams, Thompson
Watterson, John	Young, William
Worley, Frances	Young, Henry
Winslow, Lewis & Wm.	Young, John
Waddy, Saml.	Young, Daniel
Worley, George	Young, Peter
Webster, Peter	York, Uriah
Walker, Jno. W.	Young, Caleb
Wilson, James	Young, John
	James McCartney.

NOTE → Madison County list of taxable property for 1815. Entered in journal page 396.

← Note: Name reversed

Further proof this list was made in 1813, rather than 1815, is that James McCartney was the Tax Assessor and Collector in 1813. By 1815, John M. Taylor held this office in Madison County, Mississippi Territory.

Now, was there an 1816 census for this county?

About the 1816 Census.... (continued)

In 1816, with statehood as their objective, the Mississippi Territorial Legislature directed that a census be taken, but there is no evidence that a report was received from the remote county of Madison. A division of the territory had been proposed and the area east of the Pearl River was to become Alabama Territory; for this reason it is believed a census north of the Tennessee River was of little importance. The extant census records returned by the populous counties in the southern part of the territory, which were important to the bid for statehood, are preserved in the Mississippi Archives and on Bell & Howell microfilm rolls #546, #547 and #548.

In 1937-38, Carter compiled the Mississippi Volumes (V and VI) of The Territorial Papers in which two 1816 census abstracts are given as taken from Congressional documents. The following excerpts show Madison County inhabitants as reported in estimated round numbers with no breakdown tabulations. All of this leads to the unfortunate conclusion that an 1816 census was apparently never taken in Madison County, Mississippi Territory.

The Territorial Papers of the United States, Compiled and edited by Clarence Edwin Carter, Volume VI, The Territory of Mississippi 1809-1817, Continued. United States Government Printing Office; Washington: 1938.

Page 719:

SECRETARY WARE TO WILLIAM LATTIMORE

[HF:14 Cong., 2 sess.:ALS]

WASHINGTON 15th Nov^r 1816

DEAR SIR I deferred writing thus long hoping to have the Census of our Country complete, I herewith inclose the am^t with the exception of two Counties (viz) Mobile and Hancock, which will not be returned in time for your Session owing to a failure in the officers to take them—I have guessed at their am^t pretty nearly I suppose from the best information and annexed it; Hancock you recollect lies in Florida on Pearl River—

I give you first the Counties West of your proposed line—discriminating white and Black Population—(viz)—

About the 1816 Census.... (continued)

From The Territorial Papers of the United States, Volume VI:

Page 720:

720 TERRITORIAL PAPERS			
[County]	White	Black	Total
Adams	3. 737	6. 394	10. 131
Wilkinson	3. 220	4. 057	7. 277
Amite	3. 384	1. 694	5. 078
Jefferson	2. 531	2. 377	4. 908
Claiborne	1. 739	1. 790	3. 529
Warren	815	768	1. 583
Franklin	1. 705	1. 013	2. 718
Pike	2. 079	539	2. 618
Lawrence	1. 367	417	1. 784
Marrison	1. 015	686	1. 701
Greene	1. 357	388	1. 725
Wayne	1. 567	517	2. 084
Hancock (supposed)	666	334	1. 000
	25. 162	20. 974	46. 136

Federal Number west of your line—(37.746)—

	White	Black	Total
To which add Jackson omitted—	756	255	1. 011

East of your line (viz)

[County]	White	Black	Total
Madison	10. 000	4. 200	14. 200
Clarke	2. 783	1. 334	4. 117
Washington	1. 888	671	2. 559
Monroe	3. 697	1. 609	5. 306
Baldwin	479	684	1. 163
Mobile (supposed)	666	334	1. 000

Total of Inhabitants in the Territory 75.492

I have nothing to state worthy notice shall write again soon
 very Respectfully

NATH. A WARE

D^r W^m LATIMORE Esq

[Addressed] Hon^{ble} W^m Latimore Washington City Mail [Post-
 marked] Washn M T Nov 17 Free

About the 1816 Census.... (continued)

From The Territorial Papers of the United States, Volume VI:

Page 730:

CENSUS OF THE MISSISSIPPI TERRITORY TAKEN IN 1816

[HF:14 Cong., 2 sess.:DS]

[1816]

Counties.	White Males above 21 years.	White Males under 21 years.	White Females above 21 years.	White Females under 21 years.	Total of Whites.	Free People of Colour.	Total of Slaves.	Total of Inhabitants
Adams	1022	973	635	978	3608	129	6394	10131
Jefferson	540	807	439	762	2548		2358	4906
Claiborne	372	543	308	499	1716	23	1790	3529
Wilkinson	738	946	515	1019	3218	2	4057	7277
Amite	715	1096	526	1028	3365	19	1694	5078
Warren	181	254	140	224	799	14	768	1583
Franklin	345	547	264	539	1695	4	1013	2712
Wayne					1566	1	517	2084
Baldwin					411	43	709	1163
Marion	242	311	176	286	1015		686	1701
Clarke					2763	16	1338	4117
Pike	397	697	346	598	2078	1	539	2618
Green	249				996		729	1725
Monroe	821	1216	520	1036	3593	72	1603	5268
Jackson	176	195	119	224	714	42	255	1011
Washington					1888		671	2559
Hancock					667		333	1000
Madison					10000		4200	14200
Mobile					867		433	1300
Lawrence					1367		417	1784

[Endorsed] The above is a return of Census taken Under the authority of a Law of the Legislature—Gabriel Moore Speaker of the House of Representatives.

INDEX

Volume 4, Number 4

(Excluding the alphabetical list of taxpayers on pages 13 through 56)

Abernathy 59	Debow 7	Lawley 8,9	Toulmin 4
Acklin 7,59	Ditto 57	Lemons 10,11	Turner 4
Adam 59	Doherty 11	Loller 9	Twedney 11
Adams 5,59	Dorherty 11	McAttee 59	Tweedy 11
Adare 59	Dotrey 11	McCartney 6,60	Vaughn 9
Adareo 59	Drake 2	McCary 10,11	Waddy 60
Adkins 7,59	Eddins 7	McCrary 11	Wainright 60
Adkinson 7	Ellison 12	McGahee 11	Waldrupe 60
Aldrige 59	Estel(1) 8,9	McVay 5	Walker 60
Alford 59	Evans 7	Martin 8	Walls 60
Allbright 59	Ewans 8,11	Masse 11	Walton 5
Allen 59	Ewing(s) 8,9,11	Mellish 11,57	Ware 61,62
Alles(s)on 12,59	Fain 2	Mghe 10,11	Warrener 60
Allison 12,59	Farish 8,9,10,11	Miller 9	Wartham 11
Allman 59	Flepper 11	Moore 5,63	Watkins 60
Aminenett 59	Flippo 11	Morrow 8,9	Watson 60
Aminchelo 59	Freeman 5	Neily 7	Watterson 60
Anderson 59	Frost 10,11	Oliff 2	Weathers 60
Arban 59	Gar(r)en 11	Perkins 2	Weaver 9,60
Ashburn 59	Garrison 9	Phares 9	Webb 2,60
Austin 59	Geron 11	Powell 2	Webster 60
Bailess 59	Gilliam 1,2,57	Pybes 11	Wells 60
Bailey 8	Grady 2	Pyvass 11	Wenger 60
Basoer 8,11	Gray 7	Rawark 11	West 60
Basore 11	Griffith 7	Ray 8,9	Wheat 60
Baxter 10,11	Hamilton 7	Rhea 8,9	White 10,11,60
Baysore 11	Hamner 2	Right 8,9,11	Whitson 60
Bazor 9,11	Hampton 57	Robertson 2,7	Wilhellum 60
Beaty 9	Harrell 11	Ron 10,11	Williams 8,60
Bell & Howell 3,61	Harris 9	Rose 10,11	Williamson 60
Bird 11	Harrison 2	Rourk 11	Wilson 60
Bledso 10,11	Henderson 9	Row 10,11	Windham 60
Booring 11	Hickman 8	Rowland 11,58	Winn 10,11,60
Borin(g) 11	Hodges 9	Russell 10,11	Winslow 60
Bosore 9,11	Howell, Bell & 3,61	Searcy 8	Winston 60
Brandon 59	Howson 8	Scott 6,8	Wofford 60
Bruton 10,11	Johnson 2,7	Smith 8,9	Wood 60
Bryan 59	Johnston 2	Snodgrass 10,11	Woodlard 60
Burlison 7	Jones 8,9,12	Taylor 7,60	Woodson 9
Camp 11	Kemp 11	Terrell 4	Worde 60
Campbell 57	Kenemur 10,11	Terry 2	Worley 60
Canimer 11	Kenimer 11	Thomasson 9	Wortham 11
Carter 61	Kenimur 11	Thompson 2,8,9,11	Wright 9,11
Chester 10,11	King 7	Tilass 10,11	Wyatt 60
Cochran 1,2,57	Lat(t)imore 61,62	Titus 11	York 60
Coffee 57	Lawler 10,11	Tomason 8	Young 60
Cowart 2		Tompson 8,9	
Cox 8,9,12			
Crump 2			
Cupp 10,11			

