

MERRIMACK CEMETERY  
HUNTSVILLE, ALABAMA

by ANN GEIGER MAULSBY

MERRIMACK CEMETERY, HUNTSVILLE, ALABAMA  
by Ann Geiger Maulsby

with the help of many who knew the people buried in Merrimack  
Cemetery.

Copyright 1998.  
Ann Geiger Maulsby  
416 Green Acres Dr.  
Huntsville, AL 35805

Privately printed  
1998  
Huntsville, Alabama

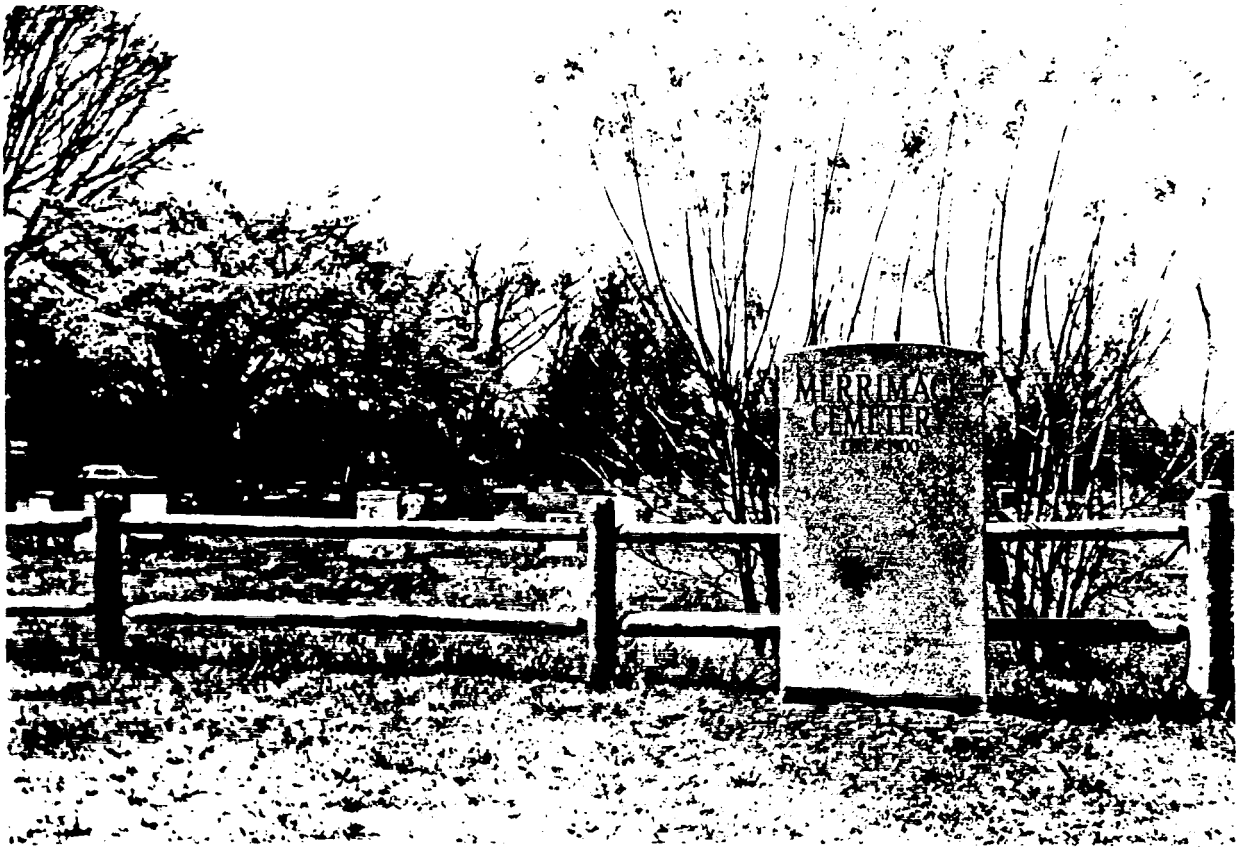

Merrimack Cemetery, March 31, 1998  
Photograph by Ann Maulsby



MERRIMACK CEMETERY,  
HUNTSVILLE, ALABAMA

Table of Contents

Introduction and Appreciation .....	page 1
Brief History of the Cemetery .....	page 6
People in the Cemetery .....	page 8
Photographs .....	unnumbered pages between 110 & 111
Enumeration of the Cemetery .....	page 111



## Research of the people in Merrimack Cemetery

Early in 1995, I realized that at one time everyone in Merrimack Village knew the people who were buried in Merrimack Cemetery. Now the neighborhood had changed. Many had died or moved away and the newcomers were not connected to the textile mill. I felt a need to learn about these people before it is too late.

Who were they? Where did they come from? Who were their parents? Who were their children? What caused their deaths?

The history of the cemetery is the history of the village.

Other than talking with people, I have used sources available to anyone: reference books, census records, Huntsville City Directories, Alabama Death indexes and old newspapers found in Heritage Room, Huntsville Public Library, marriage records and Honorable Discharge Records from Army, Navy and Marine Corps and Voter's registration List found in Madison County Probate Office, third floor, Madison County Courthouse, Offices of Maple Hill Cemetery, Huntsville Memory Garden and Valhalla Memory Garden.

One of the greatest pleasures of this research has been in talking with the helpful people who have the answers.

These are the people who helped. Many answered questions about their family. Some referred me to others. Some have simply encouraged me by offering suggestions and listening to me when I was happy about progress or discouraged because progress was slow.

I thank everyone. I could not have done this job without them.

Robert Adkins  
Harold Allen  
William B. Allen  
Sue Atchley  
Paul and Nellrose Anderson  
Faulette Anderson  
Christine Bailey (Mrs. Winston)  
Delbert Bailey  
Chester Baker  
Clayburn Baker  
June Baker  
"Fuzz" Baker  
Barbara Balch  
Margaret Balch  
Mrs. M. O. Balch  
Mrs. Howard Baldwin  
Jerry Banks  
Mildred Banks (Mrs. Basil)  
Celia Seagroves Bayless  
Rosco Bertus  
Doris Binkley (Mrs. J. H.)  
Wade Birmingham  
Peggy Church Birmingham (Mrs. Wade)  
Mrs. Bizell, Morgan Co., AL Archives  
William Bolin  
Boy Scouts of America, Huntsville office

A. O. Boyanton, Jr.  
Adam Bragg, Jr.  
Mary Spurlock Bragg (Mrs. Adam)  
Sharon Brakefield  
Kevin Brandon  
Kathy Brannon  
Roy Brewer, Jr.  
Howard Brewer  
Geneva Story Brown  
Mrs. Hansel Brown  
Pauline Brown  
Mr. and Mrs. William Deward Brown  
Donald Burgess  
Darrell Burks  
Leonard Burks  
Florance Cagle  
Frances B. Cagle  
Gracie Lang Cain (Mrs. James)  
Gay Campbell  
Lucile Johnson Cantrell (Mrs. Solon)  
Pat Carpenter  
Mrs. William Fred Carter  
Sherrine Gambrell Cash (Mrs. W. H.)  
Hazel Wiseman Church (Mrs. Brooks)  
Randall Church  
Mrs. Alta Sharp Cleveland  
Trudy and Bo Cloud  
Helen Walls Cloud (Mrs. Harry)  
John Cobble  
Sebrena Coffman  
Melrose Bibbes Coleman (Mrs. James)  
H. R. Collett  
James E. Collett  
Leroy Collett  
Mrs. Hester Collie  
Paul Cote, Huntsville Community Watch Asso.  
Wayne Covington  
Hazel Hays Cowley (Mrs. Brooks)  
Ruby Crabbe  
Dot Crabtree  
Ron Crabtree  
L. G. Craig  
Elma Ortner Crews  
Mayburn Crews  
Mamie Cruse (Mrs. Brooks)  
Donna Brown Danham  
Helen Bertus Davis (Mrs. Virgil)  
Louis E. Davis  
Cloie Dill (Mrs. Edward)  
Mr. and Mrs. Jim Earls  
Don Easlic  
Mr. and Mrs. James C. East  
Hazel Elmore  
Ruby Lemley Ellet (Mrs. Clarence)  
Bill Elrod



Floyd and Jane Falconer  
James Ferrell  
Clarence Eugene Fitch  
Fatsy Foote (Mrs. Phillip)  
Betty Frasier (Mrs. Thurman)  
Anne-White Fuller  
Joy Gallagher  
Bill Gant  
Pauline Reavis Gibbs (Mrs. Julious)  
Bill Gold  
Odis Golden  
Doug Graham  
Mrs. Noble Graham  
Helen Green  
Ann Greenhaw  
Shirley Greer  
Fred Hammonds  
Mildred Harbin  
Cordie Throneberry Hargrove (Mrs. James C, Sr.)  
Ralph Hargrove  
Willie Taylor Hargrove (Mrs. Connie)  
Mrs. L. D. Hays  
Ellen Campbell Helton  
Spurgeon Hendrick  
Ernie Henson  
Margaret Henson (Mrs. William)  
Lil Herrin (Mrs. Loyle)  
William J. Hill  
Wayne Hill  
Mrs. Clarence Holmes  
Maude Graham Hoots  
Beverly Baker Hunt  
Golden Ingweiller (Mrs. Edward)  
Dorothy Gault Ivey (Mrs. Charles)  
Henry Jackson  
Ronnie Jackson  
Faye James (Mrs. Warren)  
Sherrie Jarbo  
Susie Jennings  
Frances Jensen  
Charles Johnson  
Imogene Massey Johnson (Mrs. Elmer H.)  
Polly Allen Johnson  
Thelma Singleton Johnson (Mrs. O. J.)  
Mrs. Robert Knight  
Mildred and Robert Lasater  
Rufus Lemley  
Carolyn Lester  
Lorene Lewis  
Darlene Lewter  
Mrs. Fred Lewter  
Cornelia Langston Libisch  
La Vora Lumpkin (Mrs. Ray)  
Shirley Manaley (Mrs. Roy)  
Faye and Vernon Marks

Omedie Hughes Martin (Mrs. James)  
Rob Maulsby  
Roy Maynard  
Nellie Russell McAnaly  
Bill McCampbell  
George McCarver  
Luther McCarver  
Sandra Franklin McCutchen  
Pauline McDougal (Mrs. John Willie)  
Lena Matilda Wilbourn McGaha (Mrs. John)  
Naomi McKay (Mrs. Joe)  
Jewell McQuay  
Cindy Cantrell Mears (Mrs. Leroy)  
Linda Gaines Meeks (Mrs. Charles Ray)  
Emma Elmore Mefford (Mrs. Homer)  
Mae Melson  
Margie Meyer  
Coy Michael  
Violet Minor (Mrs. William Ray)  
Iness Musgrove Moody (Mrs. Purvis)  
Mrs. W. R. Moore  
Jackie Morgan (Mrs. T. C.)  
Violet Pulliam Morgan  
Minnie Banks Morrow (Mrs. Hilliard G.)  
Johnnie Buford Neill  
James Newby  
Thomas W. Newby  
Jean O'Rear (Mrs. Bobby G.)  
John Evans Osborne  
Mildred Parker (Mrs. Paul)  
Anne Farris, Editor, Senior View  
Susan Preston Patterson  
Ruth Birmingham Pedigo  
Betty Pendergraft (Mrs. J. B.)  
Lorene Pendergraft  
Milton Pendergraft  
Thelma Guthrie Pendergraft  
Helen Phillips  
Bruce Pitts  
Bess Boyanton Fogue  
Ranee Pruitt  
Mary Winkler Quillin  
Mable Raney (Mrs. Howard L.)  
Allene Ready (Mrs. T. J.)  
Bertha Phillips Reavis (Mrs. Roy L.)  
Elmo Reavis  
William E. Reavis  
Elsie Rector  
Mrs. Ohmer Rector  
Ruth Shelton Reed  
Faye Speck Reese (Mrs. H. A.)  
Lorene Hood Rice (Mrs. George)  
Sue Richter  
Maggie Shelton Roberts (Mrs. Fred)  
Evelyn Rochelle (Mrs. William)

Glyn Rosenblum  
Dot Rosenblum  
Joyce Allen Sanders (Mrs. Alvestos)  
Norman and June Shapiro  
Mrs. Orville Sharp  
Betty Rogers Shasteen (Mrs. Jesse)  
Marie and Delus Shelton.  
Delores Phillip Sisco  
Nell Sisk  
Russell Sisk  
Bob Slough, Springs Industries, Inc.  
Richard Smallwood  
Nellie Archer Smith (Mrs. Clay)  
Bernice Fann Sparkman  
Allen Spurlock  
George Spurlock  
Willie Staggs  
Barbara Statom  
Billy Statom  
W. D. Stinnet  
Theresa Stirbis  
Mrs. Floy Stokosa  
Mrs. Murphy Stoltz  
Marvin Sutton  
Sandra Tallent  
Lorene Taylor  
Aubrey Thompson  
Mattie Potter Thorson (Mrs. Trietch)  
T. T. Thorson  
Henry Travis  
Jean Church Treece  
Charles Tucker  
Mildred Tucker  
Mrs. Wallace Vess  
Sandy Vines  
Delores Watson (Mrs. H. T., Jr.)  
Carlene Wood Weaver (Mrs. William)  
Brenda Webb  
Mrs. Clarence Webb  
Eulalia Y. Wellden  
Thelma Westmore (Mrs. E. H. "Woody")  
Movolene Stephenson White (Mrs. Ralph)  
Jerry Wilkes  
Nelma Lee Wilkes  
Judy Wills (Mrs. Ralph)  
Mildred Archer Wilson (Mrs. Raymond)  
Bonnie Thrift Wimbish  
Ernest and Maebelle Marks Winkles  
Larry Woodard  
Elizabeth Wright (Mrs. Albert)  
Dot Yell (Mrs. Billy Ray)  
Roy Yell  
Pauline Yell (Mrs. Vernice)  
Betty Jolly Yell  
Doris Yell



## BRIEF HISTORY OF THE MERRIMACK CEMETERY

The building of Merrimack Manufacturing Co. of Huntsville was begun in 1899. The company began operation in 1900.

The Merrimack Cemetery was available to the people who were employed by the company. The earliest death date on a tombstone is November 22, 1902, (Etta May Cornutt) followed closely by December 18, 1902, (Isaac Brooks). Since death records were not kept in Alabama before 1909, and obituaries were not always printed in the newspapers in the early 1900s, and many graves are not marked with a stone, but with wooden markers that have deteriorated, it is difficult to be certain of any earlier dates of death.

Mr. E. F. DuBose, Principal of Joe Bradley School, came to Merrimack Village as a teacher in 1921. School children would tell him that their pet had died. When asked what they did with the body, they said they just threw it in a hole in the cemetery. Mr. DuBose went to the cemetery and found large sinkholes where graves had been and trees growing out of the graves. He talked about this with mill management who let him use the labor of Bill Edwards, a Black employee of the mill, and they provided soil for filling the holes. Mr. DuBose and Mr. Edwards worked all of the winter of 1921, cutting down trees and filling graves, until the cemetery was in better shape. Mr. DuBose is sure there were no stones left fallen into the graves.

There have been stories of the existence of a plot of the cemetery showing places and names of those buried there. I talked with Mr. Owen Hammett about possible cemetery records kept by the mill office. Mr. Hammett said there are no burial records. If an employee wanted to bury a family member there, Mr. Hammett would write a permit on a slip of paper. That person would give it to the undertaker. The mill office did not keep a record of burials. At times a family would bury a loved one, especially in the case of a premature infant, in the night without benefit of undertaker or permission from the mill management.

When I phoned the Springs Industries, Inc., in Fort Mill, South Carolina, the company who bought Huntsville Mfg. Co. from Lowenstein Co., an attorney talked with me about records they might have kept and said he had looked in the files and found no cemetery records.

There must have been some system of allotting plots to families at one time for family plots do exist. Some are indicated by concrete posts with the family initial inscribed on the top of four posts surrounding an area. Others are fenced in. Many others are marked off by concrete bars or brick set in the ground.

Mr. Lem Speck farmed on the land now occupied by the Milton Frank Stadium and the grove of pine trees. When people needed to have a grave dug, they called on Mr. Speck and he would pace off the site, then someone would dig the grave.

In January of 1946, M. Lowenstein & Sons purchased Merrimack Mfg. Co. and the textile mill was called Huntsville Mfg. Co. The village was then called Huntsville Park. The cemetery was named Huntsville Park Cemetery.

The Lowenstein Company gave Joe Bradley School and the

cemetary to the city of Huntsville.

When the cemetary was given to the city no records went with it. The mill tried to give the cemetary to the county and to the city earlier than 1951, when it was given to the city. Neither accepted because it was almost full and there was no room for expansion.

Vandals have abused the cemetary over the years. At one time people found many tombstones piled in the middle of the property. A group of concerned families worked to put stones in their original places. Some mistakes may have been made, but it is believed to be in proper order.

In later years the Boy Scout Troop One, sponsored by Merrimack Mill and later by Huntsville Mfg. Co., cleaned and cared for the cemetary as a community project.

Some of the older tombstones are made of concrete with inscriptions scratched on with some simple sharp pointed tool. Most of these were made and inscribed by Wade Arthur Birmingham.

A driveway, not paved but free of tombstones, goes from east to west in the middle of the cemetary. However there is no way to keep going and return to the street. All cars must back out. That driveway has been moved from where it was originally placed. In the fence on the southwest side are two log fence posts. At one time, before the Holiday Homes development was built, this was another entrance or exit to the cemetary.

For years there was no fence at the front of Merrimack Cemetery. One was put up before 1995. On March 30, 1998, a four foot tall granite stone was put at the fence beside the driveway, with the name MERRIMACK CEMETERY, CIRCA 1900 engraved on its polished front. Mrs. Brenda Webb, Director of Huntsville Cemeteries, and Mr. Bill Kling, City Council member representing City District Four, are to be thanked for this recognition.

Sources: Mr. E. F. DuBose, Mr. Owen Hammett, Springs Industries, Inc., Mr. Wade Birmingham, Jr., Mrs. Barbara Balch, Mr. Ralph Hargrove, Mr. Vernon Marks. Faye Speck Reese (Mrs. H. A.). Delores Watson (Mrs. H. T.).

PEOPLE IN MERRIMACK CEMETERY

ACKLIN, JETTIE FAY, DEC. 1936 - 3 MAY 1937. NO STONE

ACKLIN, THOMAS, JR. DIED DEC. 13, 1934. NO STONE

These were children of Thomas and Nellie (Johnson) Acklin who lived at 257 A. St. at the time of Thomas, Jr.'s death. When Jettie Fay died they lived on Athens Highway but Mr. and Mrs. Ernest Johnson, grandparents lived at 257 A. St, Merrimack. The burial was May 4, 1937.

Thomas and Nellie married Nov. 20, 1934, in Madison Co., Alabama. Thomas was born about 1912, in Alabama.

Nellie was born about 1916, in Georgia. Nellie's parents were Ernest and Pearl (Johnson) Johnson. Pearl Johnson died Dec. 20, 1934, and is buried in Merrimack Cemetery.

Sources: Madison Co., Alabama, Marriage records, Vol. 62, p. 68. Obituary, The Huntsville Times, Dec. 14, 1934, p. 1. Obituary, The Huntsville Times, May 3, 1937, p. 8.

ADDISON, MINNIE, 1903 - 1926. (ROW 28)

Minnie was a daughter of John and Daisy Addison. John died in August of 1929, in Madison Co., Alabama.

John was born in Alabama about 1862. Daisy was born about 1885, in Mississippi.

In 1920, Minnie and twin sister Andie were the only children in the home with their parents. The twins were born 1903, in Mississippi.

Sources: Death Index. Census, 1920, Madison Co., Alabama, E.D. 149, Sh. 6 B. line 70. Huntsville City Directory, 1924/25.

ADKINS, DAVID, 1945 - 1946. (ROW 6)

ADKINS, GERTRUDE, 1934 - 1936. (ROW 6) ONE STONE FOR BOTH CHILDREN

Sam Adkins married Liddie (Lydia) Camp Dec. 22, 1923, Madison Co., Alabama. Sam's mother was Rose Adkins of Jackson Co., Alabama.

Liddie was from Sparta, Coffee Co. Tennessee. Her parents were James Wiley Camp and Becky Tennessee "Tennie" Nash. She was born Oct. 13, 1908.

Sam and Liddie Ann had nine children. Robert L., the first child was born when she was sixteen and Sam was twenty-two. The others were Bertha Pauline, Helen Louise, Hazel Ruth, Pearl Jean, Leida Gertrude, David Lee, Joyce and Hattie. David died of Leukemia. Cause of Gertrude's death was unknown.

Sam planted a Dogwood tree near the graves of their babies and in 1996, it still enhances the beauty of the cemetery.

Liddie had tuberculosis in the 1940s, and spent some time in the Tuberculosis sanitarium, but was alive in 1996.

In January of 1950, Liddie married William Lanier, son of William E. and Mary (Wiley) Lanier who was born July 17, 1880. Mr. Lanier was husband of Lenora Grace (McMinn) Lanier who died in 1948, and is buried in Merrimack Cemetery.

Sources: Robert Adkins. Marriage record, Madison Co., Alabama, Vol. 49, p. 333. Obituary, The Mercury, Feb. 6, 1936, p. 2.

ADKINS, ROBERT LEE, 1930 - 1932. (ROW 21)

This was the first child of Ruby and Fred Adkins. In 1936, they had two children. Fred died before 1940.

Ruby (Hays) Adkins, daughter of Felix and Josie Hays, and Fred Adkins were the parents of Robert Lee.

Ruby's family moved to Huntsville in 1929, from Darden, Henderson Co. Tennessee. Her parents are also buried in Merrimack Cemetery.

Sources: Goldie Ingweiller, daughter of Felix and Josie Hays. Huntsville City Directory, 1936.

ALLEN, EVELYN MAXINE, NOV. 22, 1926 - NOV. 11, 1927. (ROW 21)

Evelyn was the first child of Dell L. and Thelma (Biggs) Allen. They married May 19, 1923, in Madison Co., Alabama. Dell was a son of Orrin and Annette Allen of Georgia.

Thelma was daughter of James E. and Mary Jane (Pruitt) Biggs of Cullman, Cullman Co., Alabama. Thelma's first husband was a Mr. Tillery, and she had a child, Hilda Bell, in that marriage.

Other children of Dell and Thelma were Joyce Ann and Harold Dell Allen.

Dell Allen was born June 28, 1900, and died in June, 1966.

Thelma (Biggs) Allen was born March 7, 1901, and died in March, 1984.

Sources: Dell Allen. Joyce Allen Sanders. Marriage Record, Vol. 48, p. 678.

ALLEN, MATTIE, JAN. 17, 1911 - AUG. 1927. NO STONE

This was a daughter of Lou Vena (Roberts) and Jordan Allen.

Lou, born 1890, died 1985, was daughter of Mary (Anderson) and James L. Roberts, who married in 1879.

Jordan was a son of Samuel and Polly Allen from Mount Pleasant, Maury Co., Tennessee.

Lou and Jordan Allen had twelve other children. They were Tiny and Tina (twins died early), James Henry, Annice L. married Mr. Fergerson, Cynthia, born 1909, married Guthrie, Lilly, married Watson, then Yell, Ruby Leon, married Jones, then Barnett, Ruthie, married Himes, Macey Edward, killed in WWII, buried in Georgia, Jesse William, Molly married Ramano, and Polly, born 1926, married Johnson.

Source: Polly Allen Johnson.

ANDERSON, ELMA INELL, SEPT. 7, 1924 - MAY 31, 1928. (ROW 27)

ANDERSON, RAYMOND E., MAR. 13, 1922 - JAN. 22, 1923. (ROW 27)

These were children of Claude and Hattie (Graham) Anderson. Other children of Claude and Hattie were Paul Lee, Elsie, Ruth, Vivian, and Robert Earl.

Claude was son of Robert Lee and Mary Mavoleen (Hyman) Anderson. Hattie, was daughter of Elijah L. and Lucy (Culver) Graham of Jackson Co., Alabama. Elijah L., born Jan. 1873, was son of Harriett and Martin Van Graham of Lim Rock, Jackson Co. Alabama.

Lucy was daughter of Andrew Culver, a minister in Lim Rock, Jackson Co., Alabama. Claude was born Feb. 15, 1891, and died Mar. 3, 1989.

Hattie (Graham) Anderson was born Oct. 30, 1901, and died



Feb. 1981.

Source: Nellrose Anderson (Mrs. Paul Lee).

ANDERSON, MARY MAVOLEEN, SEPT. 30, 1883 - OCT. 21, 1952. (ROW 38)

ANDERSON, R. L., DEC. 26, 1869 - NOV. 28, 1931. (ROW 38)

Mary Mavoleen Hyman married Robert Lee Anderson Feb. 3, 1898, in Madison Co., Alabama. They were the parents of Robert Claude, Ruby L., Mamie E., Flora B. and Pearl Anderson. Ruby Lee married Green Phillips Jan. 21, 1922, and is buried in Merrimack Cemetery. Claude married Hattie Graham and two of their children are buried in Merrimack Cemetery. Flora married a Mr. Davis. Mamie Elma married a Chaney, Pearl married a Mr. Tuck. Their first children were born in Owens Cross Roads, Madison Co. Alabama.

Sources: Mrs. Paul Lee Anderson, Marriage record Vol. 22, p. 431. Huntsville Daily News, Nov. 29, 1931, p. 2. Huntsville Times, Oct. 21, 1952, p. 8.

ANDERSON, MARY FRANCES MARTIN, 1873/4 - 1924. NO STONE

Mary Frances Martin, born in 1873, or 1874, was a daughter of Rufus Jake Martin and his wife Martha of Jackson Co., Alabama. She married Jerry Clemons Anderson in Jackson Co. in 1907. Jerry was son of John and Gillie (Yarbrough) Anderson. He married his first wife in Jackson county and moved to Texas. After a divorce Jerry was left with several children to rear. Gillie tried to help him with the children in Texas but after a while Jerry returned to Alabama.

After his second marriage to Mary Frances Martin, Jerry and Frances moved to Texas where their son was born in 1911.

Jerry died shortly before or after the birth of Johnnie Clemons Anderson.

Frances moved to Huntsville and worked in Merrimack Mfg. Co. She died in the summer of 1924. Her son John became a preacher and died in 1977.

Source: Sybil Hinman.

ANDERSON, MRS. N., BURIED 20 FEB. 1906, AGE 52 YEARS. NO STONE

Mrs. Anderson, born about 1854, died Thursday, Feb. 15, in Merrimack, was buried Feb. 20, 1906. No proof she is buried in Merrimack Cemetery.

Source: Obituary, Huntsville Weekly newspaper, Wed., Feb. 21, 1906, p. 8.

ANDERSON, WILLIAM S., MAY 25, 1928 - DEC. 2, 1929. SON OF MR. AND MRS. W. C. ANDERSON. (Row 23)

This child was son of William and Annie Anderson who lived at 469 C St, Merrimack. William was employed in Merrimack Manufacturing Co.

Sources: Tombstone. Huntsville City Directory, 1929/30.

ARCHER, MEATHEL, AUG. 24, 1912 - MAR. 1913. NO STONE

This little girl was the second child of Henry L. and Martha Ellen (Throneberry) Archer. They married Sept. 30 1919, in Madison Co., Alabama. Their other children were Cordie, George, Susan, Dave, William, Mildred, Margaret, Mary and Betty Archer.

Henry was son of Jackson Curry Archer of Tuscumbia, Alabama and Martha was daughter of George Throneberry and Charlotte Elizabeth (Shumate) Throneberry, of Grundy Co., Tennessee. Sources: Mrs. Raymond Wilson (Mildred), Mrs. James C. Hargrove, Sr. (Cordie), Marriage record Vol. 34, p. 562.

ARCHER, MALCOMB E., JAN. 18, 1942 - FEB. 9, 1942. (ROW 3)

ARCHER, THOMAS J., JR., JUNE 24, 1937 - JULY 28, 1937. (ROW 3)

Thomas J. Archer and Emma Mae Elmore married 17 August 1935, in Madison Co., Alabama. Marriage was performed by S. S. Hacher, M.G. Thomas was 21 and Emma was 18. These were their only children.

Thomas and Emma divorced. Emma married Homer Mefford and had three daughters, Gerry (married Smith), Diane (married Jones) and Kathy (married Ogles).

Emma's parents were Richard Paris and Winnie Arizona (Herron) Elmore. Arizona was a daughter of Gabe Herron and his first wife. Both the Elmore and Herrons were from Putnam Co., Tennessee. The Elmore children were William Virgil, Emma Mae and Winnie Odell (married Harold Neymark).

Thomas was son of William Charles and Ida (Lowery) Archer. Ida was daughter of Thomas H. and Rebecca (Crossley) Lowery. Rebecca had six children. After Rebecca's death Thomas Lowery married Emma McBride. Emma Lowery then had five children. Sources: Cordie Hargrove (Mrs. James C., Sr). Emma Mefford (Mrs. Homer). Marriage record, Vol. 63, p. 105.

BAILEY, MOLLIE, MAR. 30, 1889 - AUG. 2, 1917, WIFE OF J. A. BAILEY. (ROW 31)

BAKER, CLAREE, MAR. 20, 1921 - JAN. 17, 1924. (ROW 29)

Compiler thinks this may be a child of Clarence and Nina (Allen) Baker. Clarence, an overseer in Merrimack Mfg. Co., was son of Thomas L. and Mary E. Baker. The Baker family was from New Hope, Alabama.

Nina was daughter of Dell Allen of Georgia, and Thelma (Biggs) Allen from Kansas. Nina died Nov. 11, 1933, after an illness of four years. She is buried in Maple Hill Cemetery. Other children of Clarence and Nina were Ila, Irma, Elsie and Clarence Dell Baker.

No proof that this child is daughter of Clarence and Nina Baker.

Sources: Dell Allen, Joyce Sanders. Obituary, The Huntsville Times, Nov. 12, 1933, p. 1.

BAKER, ELIZABETH, MAR. 7, 1831 - JAN. 31, 1905. (ROW 8)

Compiler thinks Elizabeth married a Sam Baker in Tennessee. She and Sam are listed in 1880, and she is listed in 1900, with a son Sam, born 1875. Elizabeth was born in Tennessee as were her older children.

Their children in the home in 1880, were W. H., Maggie, Sarah, Lucie, Nicie, Carrie, Kate, Emma, Sam and N. James. Minnie (Arminta) had married William Cleveland in 1875. The family moved to Madison Co., Alabama before 1864, when their fifth child was born in Alabama. A Sam Baker died of pneumonia on Nov. 14, 1881,

at age 52. at Hayes Store, now Maysville, Madison Co., Alabama.

Elizabeth was mother of Arminda Elizabeth Baker who married William Cleveland and later married Harvey Echols. Both Arminda "Minda" and Harvey Echols are buried in Merrimack Cemetery.

Sources: Census, 1880, Madison Co., Alabama, E.D. 218, Sh. 14, line 31. Census, 1900, Madison Co., E.D. 121, Sh. 1, line 81. Register of Death, p. 11.

BAKER, FRANK, DIED 16 JAN 1930, AGED 16 MONTHS. NO STONE

Frank was son of J. H. and Lee Baker. The couple had two other children at the time of Frank's death, Cora Mae and Roy Lee Baker.

Source: The Tennessee Valley News, Jan. 16, 1930, p. 8. Huntsville City Directory, 1929/30.

BAKER, INFANT, BORN AND DIED SEPT. 20, 1936. NO STONE

This was the second son of Thomas N. and Velma (Spurlock) Baker. They married Jan. 26, 1930, in Madison Co. Their first child was Donald Baker.

Thomas was son of Paul and Lizzie (Bradford) Baker. Paul and Lizzie married Dec. 23, 1905. Lizzie was a daughter of Ada Laura and N. R. Bradford, of Plevna, Madison Co. Alabama.

Velma was daughter of Charles and Lillie (Beard) Spurlock. Charles Spurlock and Lillie married Mar. 10, 1906, in Madison Co., Alabama, and had four children, Velma, Christopher, Charlie and Pete.

Charles was son of James B. and Alice (Vinson) Spurlock. His sister Callie married Joe Day and is buried in Merrimack Cemetery.

Sources: Mr. Clayburn Baker. Obituary, The Huntsville Times, Sept. 21, 1936, p. 8. Marriage record (Thomas), Vol. 57, p. 446. Marriage record (Paul), Vol. 31, p. 80. Marriage record (Spurlock), Vol. 31, p. 285.

BAKER, PAUL. NO STONE

BAKER, PAULINE. NO STONE

BAKER, WOODROW, JULY 24, 1912 - OCT. 29, 1913. (ROW 31)

Paul and Lizzie (Bradford) Baker were the parents of these three children. This couple had five other children: Ida L., Zora B. and Thomas N. born Mar. 2, 1910, Louise and Elizabeth.

Paul grew up in Owens Cross Roads.

Lizzie Bradford was reared at Hester Creek, near New Market. Her parents were N. R. and Ada L. (Laura) Bradford. Lizzie was a teenager when she married Paul, 23 Dec. 1905.

Paul died Dec. 13, 1966. Lizzie died Aug. 23, 1980. Both are buried in Maple Hill Cemetery as well as their daughter Lois. Sources: Mr. Clayburn Baker, Marriage record, Vol. 31, p. 80.

BALEY, WILSON R. DIED MAR. 17, 1925. (ROW 14)

Wilson Richard Baley (or Bailey) was born about 1856, and married his second wife Mary about 1893, in Tennessee., probably in Franklin Co. This was Wilson's second marriage.

They moved to Huntsville before March 1909. The children of Wilson and Mary were Arthur L., Laurence F. (both born in Tennessee), Horace G., Buella M., Ada B. and Della V. Baley (born

in Alabama).

Sources: Ann G. Maulsby, Children of Industrial Huntsville, Privately Printed, 1987. Census, 1910, Madison Co., Alabama, E.D. 145, Sh. 13 A, line 88. Census 1900, Jackson Co., Alabama, E.D. 41, Sh. 9 B, line 62.

BALDWIN, JULIA, NOV. 16, 1894 - MAY 11, 1924. (ROW 31)

BALDWIN, LOIS, NOV. 20, 1918 - JAN. 1, 1925. (ROW 30)

Julia Certain and Charles Baldwin married Mar. 13, 1915, in Madison Co., Alabama. She was a daughter of Charles and Mary F. Certain who married in Tennessee about 1880.

Charles Baldwin may have been a son of Thomas J. and Annie Baldwin.

Lois Baldwin was a daughter of Julia and Charles Baldwin. Their other children were Thomas, Howard and Clyde Baldwin.

Sources: Mrs. Howard Baldwin. Marriage record, Vol. 40, p. 408.

BANKS, INFANT SON OF MR. AND MRS. BASIL BANKS,  
BORN AND DIED DEC. 14, 1940. (between ROWS 13 & 14)

This child was born in the Merrimack Clinic and did not live. He was the first son of Basil and Mildred (Trapp) Banks, who married Feb. 11, 1940.

Basil was son of James Edgar and Gracie Ann (Burks) Banks. James Edgar was a son of James K. and Mary Ann (Darnell) Banks.

Gracie Ann was born Jan. 21, 1890. Her parents were Narcissa Shelton and Robert B. Burks.

Basil was born 1917, near Normandy and Manchester, Bedford or Coffee Counties, Tennessee. His family moved to Huntsville in 1926, and worked in textile companies.

Mildred was the oldest child of Felon Brown and Ova (Burkett) Trapp. She was born about 1920, in Huntland, Franklin Co., Tennessee.

Basil and Mildred had a second son, Daniel Basil Banks, who became an attorney, born Oct. 19, 1942, in Huntsville.

Source: Mildred Trapp Banks (Mrs. Basil). Minnie Banks Morrow (Mrs. H. G.).

BANKS, ROBERT W., OCT. 18, 1941 - NOV. 24, 1941.

(between ROWS 13 & 14)

It is believed that this baby died of Sudden Infant Death Syndrome. Robert Waymon Banks was son of Robert Carlton and Virginia Nadine (Driver) Banks who married Oct. 5, 1935, in Madison Co., Alabama.

Nadine was born May 15, 1920, in Warren Co., Tennessee, and died June 4, 1978. She is buried in Memory Gardens, Huntsville, Alabama.

Robert Carlton and Nadine were parents of four other children: Jerry, Jean, Carolyn and Donald.

Robert Carlton was son of James Edgar and Gracie Ann (Burks) Banks. Other children of James Edgar and Gracie were Minnie (married Hilliard Morrow), Clifton, Basil, and Velda Banks.

Gracie Ann Burks was a daughter of Narcissa Shelton and Robert B. Burks.

The Banks family came to Huntsville in 1926, from Bedford or Coffee Co., Tennessee.

Sources: Mrs. H.

BARNES, ROBERT 1869 - OCT. 7, 1937. NO STONE

Robert Barnes and Sallie Grizzle probably married in Walker Co., Alabama in Cordova. He was born about 1869. He may have been born in Cowen, Franklin Co., Tennessee. The family moved to Huntsville in 1925. They had four daughters: Viola, married Gold, Lillie Mae, Mabel, Lela Belle, and a son Reuben Barnes. When Robert died he was survived by a brother Matt and sister Mary Barnes.

Sources: Bill Gold. Obituary, The Huntsville Times, Oct. 7, 1937, p. 4.

BARRETT, GRANVILLE, JUNE 1869 - SEPT. 4, 1942. NO STONE

BARRETT, VIRGIE, 1880 - 1933. (ROW 12)

Granville Barrett was from Tennessee. He and Virginia Bryson married in Cannon Co., Tennessee. in 1900.

Virgie's parents were Andrew J. and Emily Bryson who married about 1876. Emily's parents were from North Carolina.

Granville and Virgie had four children before 1920: Bulah who married Adam Bragg and died in 1925, Dewey L., who married Nellie Adkin, James A., and Lana M. (Mamie) Barrett who married Carl Stone. All were born in Tennessee. Bulah and Mamie are buried in Merrimack Cemetery.

Granville was struck by a car at 8th and A Street and died shortly after on Friday, September 4, 1942. At the time of his death he had a brother, Jim Barrett, in Woodbury, Tennessee. Virgie had died in 1933.

Sources: Adam Bragg, Jr. Oscie Cloud. Census, 1900, Cannon Co., Tennessee, E.D. 22, Sh. 12, line 96. Obituary, The Huntsville Times, Sept. 6, 1942.

BAUCOM, MABEL JEANETTA, B. ABOUT 1918, D. APR. 24, 1931. NO STONE

Mabel Jeanetta was a daughter of Geda E. and Pearl (Harrison) Baucom. When she was thirteen years old her clothing caught fire as she was caring for a neighbor's baby. She died the next day. She had a brother, William, and two sisters, Hazel and Nellie.

In 1914, the family lived in Lindale, Georgia.

Geda E. was born Feb. 8, 1886, in Tennessee and died Apr. 27, 1926, and is buried in Maple Hill Cemetery.

Pearl (Harrison) Baucom was born 3 Jan. 3, 1896, in Alabama and died in the first week of Dec. 1970. She is buried in Maple Hill Cemetery.

Sources: Obituary, The Huntsville Times, April 26, 1931, Sunday, p. 1. Obituary of Pearl Baucom, Dec. 1970, Huntsville Times, p. 8. Marriage record of Nellie Baucom, Vol. 108, p. 90. Office of Maple Hill Cemetery. Census, 1920, Madison Co., Alabama, E.D. 150, Sh. 11 A.

BELL, HELLEN GERTRUDE, DIED JAN. 8, 1923. (ROW 39)

BELL, JAMES, DIED MAY 17, 1925. (ROW 39)

Same stone for Hellen and James.

BELL, JOSEPH A., MAR. 14, 1879 - AUG. 18, 1952. (ROW 39)

BELL, MAUDIE PEARL, JAN. 19, 1892 - JAN. 29, 1951. (ROW 39)

One stone for both graves.

Joseph Andrew Bell was born in Tennessee, but lived for a time in Hartselle, Alabama before living in Huntsville. He was descended from an American Indian.

Maudie Pearl was a McLemore before her marriage. Her right hand was shrunk and partially paralyzed by polio when she was a child, but she overcame her handicap and was able to do everything that needed to be done.

Joseph Andrew and Maudie Pearl (McLemore) Bell had four children who died in infancy. Source does not know the names, dates or place in cemetery of the other two.

Source: Pauline McDougal (Mrs. John Willie).

BERRYHILL, ARCHIE L., 1877 - 1947. (ROW 13)

BERRYHILL, CLAUDE L. BORN ABOUT. 1905, DIED AUG. 15, 1918.

NO STONE

BERRYHILL, FLORENCE E., 1880 - 19 \_\_ (Nov. 12, 1954). (ROW 13)

BERRYHILL, ORVILLE JULY 20, 1915 OCT. 29, 1986. (ROW 13)

Archie Berryhill died Dec. 4, 1947, while trying to help disconnect two cars whose bumpers were hooked together. His skull was fractured.

Archie L. and Florence Baucom married about 1889, in Tennessee. Children of Archie and Florence (Baucom) Berryhill were Claude L., born about 1905, Daisy Mae, born about 1902, (married Belvard Church), Clyde E., born about 1905, Bertie M., born about 1910, married George Franklin Reavis, and Orville, born 1915.

Archie was son of Francis Marion and Sarah Elizabeth (Helton) Berryhill of Franklin Co., Tennessee. Francis M. Berryhill was born Mar. 8, 1851, died in Madison Co., Alabama Jan. 29, 1915.

Sarah Elizabeth Helton Berryhill was born Aug. 8, 1865, in Tennessee and died Apr 16, 1919 in Madison Co., buried in Maple Hill Cemetery, Huntsville, Alabama. Family records show the death date of Florence as Nov. 12, 1954.

Claude was first child of Archie and Florence (Baucom) Berryhill.

Orville Berryhill was the last person buried in Merrimack Cemetery. He was the youngest son of Archie and Florence Berryhill. He was born July 20, 1915, and died October 29, 1986. At the time of his death he had two sons, Buddy, of Huntsville, and David E. of Georgia., and three grand-children. Compiler found two marriages recorded in Probate Office, Madison Co., Alabama. In 1932, April 16, he obtained a license to marry Johnie Bradley. On Oct. 14, 1935, he was granted a license to marry Lucy Jane Caneer.

Sources: William Reavis. Jean Treece. Randell Church. Marriage record, Vol. 58, p. 404. Marriage record, Vol. 63, p. 258. Kenneth and Douglas C. Berryhill, Descendants of Linsfield Berryhill, 1800 to Present. (1993).

BIBLES, GEORGE WARNER, 1905 - 1924. (ROW 29)

Walter and Elizabeth "Lizzie" (Baker) Bibles of Grundy Co., Tennessee were the parents of this young man. He died of pneumonia. Other children of this couple were Charlie, J. C.,

Arthur (married Marie Jones), Mary (married a Myrick), Thelma (married a Brazleton), and Edith (married Gilbert Burks), Elizabeth may have come from Dechard, Franklin Co., Tennessee.  
Source: Marie Jones Bibles.

BIBLES, NELSON N. 1936. (ROW 4, BUT STONE IS UNDER TREE ON ROW 6 FOR PROTECTION)

Nelson, born and died Feb. 23, 1936, was infant of Arthur and Marie (Jones) Bibles. Arthur was son of Walter and Elizabeth "Lizzie" (Baker) Bibles of Grundy Co., Tennessee.

Marie was daughter of Nelson G. and Agnes (Handy) Jones of Tracy City, Grundy Co., Tennessee. Nelson Jones was a tax collector for Grundy Co.. Marie was born in 1909, graduated from high school and moved as a young woman to Merrimack, Madison Co., Alabama, and worked in the office of Merrimack Manufacturing Co. She had an uncle, George Handy, who lived there.

Arthur and Marie Jones married Feb. 20, 1932, in Madison Co., Alabama. They became the parents of two children, Melrose and Nelson. Melrose married James A. Coleman, Jr. and Nelson N., their second child.

On July 10, 1972, Marie Bibles married Noble Van Graham in Madison Co., Alabama. Noble worked for the Department of Internal Revenue.

Sources: Mrs. Marie Graham, Mrs. Melrose Coleman. Marriage records Vol. 58, p. 311 and Vol. 138, p. 548.

BING, BERTHA, NOV. 29, 1908 - AUG. 16, 1909. (ROW 27)

Compiler found two Bing families in the time of this baby's birth and death. One is Edward Bing who brought Charles Bing, a teenager to Merrimack Mfg. Co. to apply for a job in July, 1909. That family was from Hollis Springs, Mississippi.

Another family was that of James T. Bing in 1910 Census, Madison Co. James, was born about 1850, in Georgia. He and his wife Genervia had five children in the home, Cora, 22. Ernest, 17, Nellie 14, Howard, 9, and Pearl (married a Hall). No relationship to Bertha is found.

Sources: Children of Industrial Huntsville. Census, 1910, Madison Co., Alabama, E.D. 141, Sh. 8 B, line 87.

BIRMINGHAM, CLAUDE, DIED APR. 12, 1947. NO STONE  
BIRMINGHAM, MINNIE, DIED NOV. 29, 1936. NO STONE  
BIRMINGHAM, WILLIAM, DIED JULY 14, 1920. NO STONE

Claude Birmingham, born about 1884, was a son of William and Minnie Birmingham. He was born in Lincoln Co., Tennessee. On June 9, 1916, he married Tennie Smithey. On Feb. 15, 1919, he married Cresey May. He married Lilly M. Ashby in Madison Co., Alabama on Aug. 3, 1929. At the time of his death he had been a nurseryman in Madison Co. but was a resident of Albertville, Marshall Co., Alabama. He was survived by a step-son, James Birmingham and his brothers Wade, Hubert and Jasper and his sisters Mattie Gann and Elamae Tucker.

Minnie Ricketts was the wife of William Birmingham. They probably married in Franklin Co., Tennessee. Claude, Wade married Elamae Tucker), Jasper, Hubert, Belle, who married Joe Tucker Dec. 2, 1916, and Mattie, who married a Gann were their children.

The family moved to Huntsville before or by 1908. William died July 14, 1920. He and Minnie are buried side by side. Sources: Ruth Birmingham Pedigo. Wade Birmingham. Obituary, The Huntsville Times, Apr. 13, 1947, p. 15. Marriage records (Claude), Vol. 41, p. 590, Vol. 44, p. 537., Vol. 55, p. 225. Marriage record (Belle), Vol. 42, p. 260. Marriage record (Wade), Vol. 49, p. 699. Ann G. Maulsby, Children of Industrial Huntsville

BOLIN, WILLIAM, FEB. 20, 1856 - AUG. 11, 1931. (ROW 16)

William Bolin married Florence Johns Nov. 26, 1908, in Madison Co. Alabama. Florence, born Oct. 16, 1892, was daughter of Henry (W. H.) Johns and Ellen Johns of Sparta, White Co., Tennessee. The Bolins were from Coffee Co., Tennessee. Will and Florence were parents of Rachel, Ruth, Ann and Curtis.

William had a brother, Jerry Steven Bolin who married Dessie Hill. The mother of Jerry and William is buried in Merrimack Cemetery.

On Feb. 27, 1937, Florence Bolin married Charles Langston. Charles was the father of Delbert Langston, buried in Merrimack Cemetery, and first husband of Elsie Emaline (Henshaw) Langston who died in 1931.

Sources: William Bolin. Marriage record, 1908, Vol. 34, p. 31. Marriage record, 1937, Vol. 65, p. 339.

BOLIN, \_\_\_\_\_, DIED AFTER 1931/32. NO STONE

Mother of William (1856-1931) and Jerry Steven Bolin. The family came from Coffee Co., Tennessee. William and his wife, Florence (Johns) Bolin had four children, Rachel, Ruth, Ann and Curtis Bolin. Jerry married Dessie Hill and they were the parents of Irene, Mamie Lee, Katie Bell, Jesse and William Bolin. Source: William Bolin.

BOYANTON, SHELTON EVERET, SEPT. 6, 1927 - OCT. 7, 1928, SON OF MR. AND MRS. A. O. BOYANTON. (ROW 18)

Son of Arthur O. and Bessie (Collett) Boyanton, this child died of colitis. Arthur O., born 1898, was son of Hiram Shelton Boyanton who was killed in a train accident near McComb, Mississippi, about 1906. After his death Arthur's mother brought her family to Alabama. Arthur O. and Bessie Lou Collett married Dec. 15, 1923, in Madison Co. Alabama.

Bessie, born 1903, was daughter of Morley and Margie (Williams) Collett. After the birth of this child the Boyantons had Arthur, Jr., Bessie (married a Pogue), and Lena Mae Boyanton who lived to adulthood. Arthur died April 16, 1994. Bessie, born Dec. 23, 1903, died Oct. 9, 1989. They are buried in Maple Hill Cemetery.

Sources: Arthur Boyanton, Jr., Bessie Boyanton Pogue, Marriage record Vol. 49, p. 299. Social Security Death records.

BRADFORD, INFANT, DIED APR. 30, 1909. NO STONE

Mr. and Mrs. William Bradford were the parents of this baby. William married Clara B. \_\_\_\_\_ about 1905. He was a son of Ada Laura and N. R. Bradford and was born in Plevna, Alabama. In 1910, the couple listed one child who died and one, Luverna, was



four years old.

Sources: Obituary, The Mercury, Mar. 3, 1909, p. 4. Census, 1910, Madison Co., Alabama, E.D. 145, Sh. 4 B, line 73.

BRAGG, ADAM F., OCT. 4, 1900 - FEB. 13, 1943. (ROW 31)

BRAGG, BULAH, NOV. 16, 1900 - MAR. 1, 1925. (ROW 31)

BRAGG, DORIS, BORN AND DIED OCT. 13, 1931. NO STONE

BRAGG, MARGRAT MAE, JAN. 15, 1922 - MAY 16, 1924. (ROW 31)

Adam Bragg was a son of Spencer Dozier Bragg and Mary (Davenport) Bragg of Cannon Co., Tennessee. Spencer was a son of Dozier and Sarah Bragg. Mary was a daughter of Thomas and Mary E. Davenport of Woodbury, Cannon Co., Tennessee.

Adam's first marriage was to Bulah Barrett, daughter of Granville and Virgie (Bryson) Barrett, also of Cannon Co., Tennessee. Bulah and Adam had two children, Margrat Mae and a son Willie. The Bragg family Bible gives Margrat Mae's death date as Aug. 16, 1924. Bulah died Mar. 1, 1925. Her parents are also buried in Merrimack Cemetery.

On January 9, 1926, Adam married Louise South, daughter of Henry E. and Turley F. South. Her first husband was Howard Winkler.

Louise and Adam Bragg were parents of four children, Adam, Bill, Faye (married Woodard), and Cherry (married a Thomas) and Doris a baby born dead. Louise was born May 18, 1907, and died in June, 1984.

Sources: Adam Bragg, Jr. Marriage record, 1926, Vol. 51, p. 349. Census, 1870, Cannon Co., Tennessee, p. 219, line 34. Census, 1900, Cannon Co., Tennessee, E.D. 22, Sh. 7, line 33.

BRAGG, ANDREW, MAR. 6, 1895 - JAN. 13, 1910. (ROW 29)

Andrew was the first son of Thomas L. and Lena (Cobb) Bragg. Thomas was born in Feb. 1868, in Virginia.

Lena was a daughter of Andrew J. and Charlotte S. (Worley) Cobb, farmers in Owens Cross Roads, Madison Co., Alabama.

Thomas and Lena married in Madison Co., Mar. 15, 1894. Lena, born Feb. 1879, was age fifteen at the time of marriage. By 1910, the family was in Lowe Mill Village, West Huntsville and had four children in the home. They were Richard, born 1890, Mary L., born about 1903, Lucy M., born about 1906, and Wiley, born about 1908. Andrew's grandparents were Adams and Nancy Cobb and N. C. Worley.

Sources: Census, 1900, Madison Co., Alabama, E.D. 119, Sh. 13, Line 20. Census, 1910, Madison Co., Alabama, E.D. 145, Sh. 19A, line 16. Marriage record Vol. 20, p. 154.

BRANDON, MARY OPHELIA, JAN. 28, 1924 - DEC. 11, 1927. (ROW 2)

BREWER, GENEVA, NOV. 6, 1923 - OCT. 23, 1924. (ROW 23)

BREWER, LORENE, JAN. 26, 1925 - APR. 21, 1927. (ROW 24)

Full names were Ellen Geneva and Annie Lorene Brewer. Rebecca Allen and William Brewer married Apr. 30, 1921. These little girls were the first two children of this couple.

Rebecca Allen, born July 2, 1901, was daughter of Isaac Denton and Annie Elisabeth (Swendell) Allen of White Co., Tennessee. She died Dec. 28, 1974. Other children of Isaac and Annie Allen were Robert Burton, Charlie B., Harvie D., Norman J.,

Nellie, and twins Hewey and Deway. Two babies did not live. One was born and died Apr. 21, 1910, and another was born dead Feb. 13, 1912.

William Brewer was born April 20, 1896, and died April 28, 1967, in Lawrenceburg, Lawrence Co., Tennessee. He and his brothers, John Neal and Charles, and sister Virgie were reared by his grandparents. William and John moved to Huntsville shortly after the end of WWI where William worked in Dallas Mill and in Merrimack Manufacturing Co.

William and Rebecca moved to Talladega, Alabama, in 1929, where William worked with Bemis Brothers Bag Company until his retirement. William died in Talladega Apr. 27, 1967.

Other children of Rebecca and William were Howard Benton Brewer, born Oct. 22, 1926, Herbert D. Brewer, born Jan. 15, 1929, killed by a train Oct. 8, 1946, and Flora Mae Brewer (married a Hubbard), born Sept. 20, 1933.

Sources: Howard Brewer. Betty Frasier. Marriage record, Vol. 47, p. 9.

BREWER, MILDRED EVELYN, BORN & DIED JULY 1932. NO STONE.

Mildred was a child of Clarence "Jack" and Lizzie (Durham) Brewer. Clarence was son of Sara/Susan (Kaiser) and Richard Brewer. The Brewers were from Franklin Co., Tennessee. The Durhams were from Jackson Co., Alabama.  
Source: Roy Brewer, Jr.

BREWER, ROY, BORN & DIED ABOUT 1917. NO STONE

This baby was son of Charles and Stacy (Certain) Brewer. Stacy was a daughter of Charles W. and Mary F. Certain of Dekalb Co., Tennessee. Charles was a son of Richard and Sara (Kaiser) Brewer of Franklin Co., Tennessee. Charles and Stacy married in Madison Co., Alabama, 9 Sept. 1916.  
Sources: Sandra Tallent. Marriage record, 1916, Vol. 42, p. 95.

BREWER, SUSAN E., BORN ABOUT 1882, DIED ?? NO STONE.

Susan (sometimes called Sarah), was a Kaiser before marrying Richard Brewer. In 1910 she was a widow, born in Tennessee, had married twice. She had 14 children, 9 had lived. These children were Martha J., Alcie or Elsie, Charles L., Mary K., Francis (male), Archie, Clarence and Esther.  
Source: Census, 1910, Madison Co. Alabama, E.D. 145, Sh. 14 B, line 89.

BROOKS, ELIE, JUNE 25, 1912 - JUNE 29, 1912. (ROW 5)

BROOKS, ISAAC E., OCT. 1, 1902 - DEC. 18, 1902. (ROW 4)

BROOKS, TINIE L., MAY 9, 1908 - JUNE 3, 1908. (ROW 5)

Mollie (Ellett) and Isaac Hampton Brooks were the parents of these three babies. The stone for Eli reads Elie but the birth record reads Eli Daniel Brooks. Mollie and Isaac married Nov. 9, 1894, by Farson J. W. Brown, in Madison Co. Alabama. Bondsman were I. H. Brooks and H. R. McMullen.

Hampton was a son of J. S. Brooks, of Lauderdale Co., Alabama.

Mollie was a daughter of George Washington Ellett. George was born 1838, and married Martha Jane Clarkston May 23, 1869.

Jane was born Dec. 16, 1844, and died 26 Nov. 1923. She is buried in Maple Hill Cemetery.

George died before 1920, for in 1920 Mollie was living in the home of her mother, Jane Ellett, widow, in Lowe Village.

Mollie was born March 13, 1872. She died Oct. 25, 1951, at the age of 79, and is buried in Maple Hill Cemetery.

Hampton and Mollie divorced and Hampton married ----- Herrin and moved to North Carolina.

Sources: Marriage record, 1899, Vol. 25, p. 259. Obituary, The Huntsville Times, Oct. 28, 1951, Ann G. Maulsby, Children of Industrial Huntsville.

BROWN, EUGENE, OCT. 12, 1934, SON OF MR. & MRS. HENRY G. BROWN.  
(ROW 11)

Henry Brown and Winnie (Lindsey) Brown were the parents of Eugene.

Winnie was the daughter of James Simian (Sim) Lindsey and his first wife who died ca 1905/06. Winnie was reared by her step-mother, Lizzie (Howse) and Sim Lindsey who married in Cullman Co., Alabama, Oct. 6, 1907. Winnie may have been born in Coosa Co., Alabama. Winnie died in 1970s of cancer and is buried in Maple Hill Cemetery.

Henry G. died in 1980s.

Sources: Cornelia Langston Libisch. Obituary, The Huntsville Times, Oct. 14, 1934, p. 12.

BROWN, INFANT, BORN AND DIED MAY 2, 1910, INFANT OF ALFRED AND BESSIE BROWN. (ROW 20)

BROWN, SUSIE, JUNE 5, 1908 - JUNE 23, 1910, DAUGHTER OF ALF AND BESSIE BROWN. (ROW 20)

Bessie Hughes married Alfred Brown April 5, 1907, in Madison Co., Alabama.

Source: Marriage record, Vol. 32, p. 295.

BROWN, MARION, DEC. 25, 1905 - DEC. 3, 1927. (ROW 36)

Compiler believes Marion may be a son of David and Martha Brown. These three lived at 737 F. St in 1924/25.

Source: Huntsville City Directory, 1924/25.

BROWN, MAUDIE CRAIN, JAN. 12, 1890 - DEC. 18, 1912. (ROW 14)

Maudie Crain was born in McMinnville, Warren Co., Tennessee. Her parents were William S. and June Crain. Her father, born Dec. 16, 1855, died Aug. 4, 1902, is buried in Fuston Cemetery in Warren Co., Tennessee. Also buried in the same cemetery are her sister Lela Bell, Apr. 13, 1819 to Feb. 7, 1912, and her brother Henry M. Crain, Feb. 20, 1898 to Apr. 24, 1898.

By 1908, Maudie, with her sister Myrtle and brother Oscar were in Huntsville. When they applied for jobs their step-father, G. W. P. Haynes was with them.

She married Ferry Brown August 17, 1907, in Madison Co., Alabama.

Ferry was a son of Colonel S. and Jodie Brown of Blount Co., Alabama. She may have been the mother of Leona Brown who was born in 1908, listed as granddaughter of Ferry's parents in 1910 census. Ferry was not in the home with Maudie in 1910.

Sources: Marriage record, 1907, Vol. 32, p. 467. Census, 1910,

Madison Co., Alabama, E.D. 145, Sh. 6 A., line 50. Ann G. Maulsby, Children of Industrial Huntsville. Census, 1900, Warren Co., Tennessee, E.D. 145, Sh. 112 or 12, line 6. Almetia Cunningham, Martha Holt, Warren Co., Tennessee Cemetery Book 1, pub. 1993.

BROWNING, NELLIE, AUG. 3, 1874 - JULY 28, 1943. (ROW 5)

BROWNING, W. C., 1874 - 1936. (ROW 5)

Nellie Daniel married William Claud Browning in Limestone Co., Alabama about 1895. She was a daughter of Seaborn and Emma Daniel who were from Georgia.

William was from Giles Co., Tennessee. He had been a farmer.

Nellie and William moved to Huntsville in 1903. Their children were Luther, Marvin, and Sterling and Bessie.

Sources: The Huntsville Times, July 28, 1943. Census, 1910, Madison Co., Alabama E.D. 145, Sh. 8 A, line 23.

BUCKNER, HORACE E. JAN. 15, 1908 - JAN. 23, 1908. [ROW 9]

BUCKNER, LATTIE, AUG. 13, 1905 - SEPT. 23, 1905. SON OF J. W. AND J. M. BUCKNER [ROW 10]

BURGESS, DELPHA MARIE, 1903 - 1943. (ROW 6)

Delpha Marie Milford married John Burgess, of Arab, Marshall Co., Alabama, on June 2, 1934, in Madison Co.

She was from New Hope, Madison Co., Alabama. She died of pneumonia and a heart problem. John and Delpha Marie had two children, Donald, born 1938, and Shelby Jean, born about 1940. John Burgess, born Sept. 19, 1902, died June 1971, and is buried in Maple Hill Cemetery.

Source: Donald Burgess. Marriage record, 1934, Vol. 61, p. 381.

BURKE, NEZZIE ANN, JUNE 10, 1897 - APR. 28, 1949. (ROW 43)

STONE MISSING

Nezzie was the wife of J. R. Burke. At her death Nezzie was survived by a daughter, Louise Burke and a son Richard. She had on grandson, Gary Wayne Burke.

Source: Obituary, The Huntsville Times, Apr. 28, 1949.

BURKES, GRACIE L., 1902 -1937, WIFE OF L. M. BURKES. (ROW 3)

Louie M. Burks and Gracie Black married August 14, 1926, in Madison Co., Alabama. At that time he was 26 years old, she was 23. Louie was son of Fannie (Sherrill) and James M. Burks, of Rutledge Falls, Tennessee. Louie and Gracie had no children.

Source: Marriage record, Vol. 51, p. 693.

BURKS, FANNIE ELIZABETH, BORN AND DIED JUNE 3, 1928, (ROW 31)

Gilbert and Edith (Bibles) Burks were the parents of Fannie Elizabeth. They married July 3, 1925. Gilbert was a son of James M. and Fannie (Sherrill) Burks from Normandy, Tennessee. Gilbert was born July 11, 1906. He died in November, 1970, in Hazel Green, Madison Co. Alabama. He was survived by his wife, Lorne Burks, and daughters, Dorothy Ward and Peggie McTyre and a step-son, Kenneth Miller.

Edith was a daughter of Walter and Lizzie (Baker) Bibles of Decherd, Franklin Co., Tennessee. Edith was sister of Walter and

Arthur Bibles.

Sources: Leonard Burks. Marriage record, Vol. 50, p. 674.  
Obituary, The Huntsville Times, Nov. 26, 1970.

BURKS, LEELAND, BORN ABOUT 1922, DIED ABOUT 1925. NO STONE  
BURKS, HAROLD, BORN ABOUT 1924, DIED ABOUT 1925. NO STONE

These two were sons of Clarence and Minnie Irene  
(Throneberry) Burks.

Clarence was son of James M. and Fannie (Sherrill) Burks of  
Normandy, Tennessee.

Irene was daughter of George and Charlotte Elizabeth  
(Shumate) Throneberry. Clarence and Minnie Irene married Dec. 13,  
1919.

Sources: Leonard Burks, son of Clarence and Minnie Irene Burks.  
Marriage record, Vol. 45, p. 333.

BURKS, FANNIE SHERRILL, NOV. 20, 1872 - AUG. 24, 1924, WIFE OF J.  
M. BURKS. (ROW 14)

J. M. BURKS, FEB. 11, 1865 - SEPT. 4, 1921, (ROW 14)

This is Fannie Rebecca Sherrill of Normandy, Bedford Co.,  
Tennessee. Fannie and James Mitchell Burks married in the 1880s.  
They moved to Huntsville in 1908. Their children were Horace R.,  
Lewis, Louis, Clarence M., Gilbert and Effie.

Horace married Lucy J. Ward, Lewis Burks married Anner  
Baldwin Dec. 1, 1923. Louis married Sarah Katherine St. John,  
Sept. 23, 1916. They divorced in 1924. He married Opal Lemley  
Feb. 14, 1925. They divorced. He married Gracie Black Aug. 14,  
1926. She died 1937. On Dec. 11, 1937, Louie married Thelma  
Splawn who died in 1942. Louie married Florence Naomi (Phillips)  
Watson, widow of Carlos Watson on Feb. 20, 1943. They divorced.  
Louie married Eunice Oldfield Gant who was widow of Ingle Gant  
and was widowed by Louie's death Mar. 10, 1970. He is buried in  
Maple Hill Cemetery. Clarence M. married Irene Throneberry Dec.  
13, 1919. Clarence married Lois Blackburn on Oct. 13, 1934.  
Clarence married Dorothy Lucille Heddens on Oct. 3, 1943. Gilbert  
married Edith Bibles July 3, 1925, and Effie who married H. H.  
Sparkman.

Sources: Allene Ready. Marriage record, Horace, Vol. 45, p. 333.  
Marriage record, Horace to Lucy, Vol. 45, p. 333. Marriage  
record, Lewis, Vol. 49, p. 271. Marriage record, Louie to  
Katherine, Vol. 42, p. 122. Marriage record, Louie to Opal, Vol.  
50, p. 434. Marriage record, Louie to Grace, Vol. 51, p. 693.  
Marriage record, Louie to Thelma, Vol. 67, p. 138. Marriage  
record, Louie to Florence, Vol. 77, p. 548. Marriage record,  
Clarence, to Minnie Irene, Vol. 45, p. 333. Marriage record,  
Clarence to Lois, Vol. 61, p. 645. Marriage record, Clarence to  
Dorothy Lucille, Vol. 80, p. 120. Marriage record, Gilbert, Vol.  
50, p. 674.

THELMA SPLAWN BURKS, 1907-1942. (ROW 3)

Thelma was a daughter of Richard Splawn who died of heart  
attack about 1912. Her mother was Florence (Flossie) Augusta  
Cross, who died in Columbia, Tennessee about 1942. The Splawns  
had three other children, Frank, Edith and Marie. Thelma was born  
Dec. 16, 1907, in Shelby Co. near Selma, Alabama. She worked in

the Merrimack Manufacturing Co. and lived with her mother until she married Louie McCoy Burks on Dec. 11, 1937. Thelma and Louie had no children.

Her sister Marie married G. D. Romine. They are the parents of Richard Hughdon Romine buried in Merrimack Cemetery. Sources: Marie Splawn Shelton. Allene Ready. Leonard Burks, Marriage record, Vol. 51, p. 693.

BUTNER, ALDER MAE, DIED FEB. 7, 1923, AGED 24 YEARS, WIFE OF W. H. BUTNER. (ROW 30)

Alder Mae was a daughter of Laura Warren. She was born in Tennessee, perhaps Franklin Co. or Moore Co.. In 1920, she was wife of Henry Butner and mother of Lorence, a child nearly three years old at that time. Henry, born about 1896, was from Tennessee and worked in a knitting mill in 1920. On Mar. 20, 1925, William H. Butner married Louise Wilson. This was his 2nd marriage. He was, at that time, 29 years old, a farmer. Sources: Marriage record, Vol. 41, p. 474. Marriage record (Louise), Vol. 50, p. 502. Census, 1920, Madison Co., Alabama, E.D. 149, Sh. 10 B., line 77.

CALL, AVERY L., OCT. 15, 1906 - MAY 28, 1934. (ROW 10)

CALL, ELIZABETH, SEPT. 1, 1930 - NOV. 14, 1930. DAUGHTER OF MR. & MRS. W. T. CALL. (ROW 17)

The Call family moved to Huntsville from Greenhill, Lauderdale Co., Alabama, in 1927. They were David and Malinda (Milton) and their children, Avery, Willie T., and Arlin Call. Avery married Mary Lee Stutts and died at the age of 27, after an illness of 6 weeks. His children were Odell, Hollis and Mary Ellen.

Willie Call married Mollie Hill in Madison Co. Aug. 4, 1928. Elizabeth was the second child of Willie and Mollie. Their first was a girl, Marvine. William died about 1987, Mollie died about 1990. Both are buried in Athens, Alabama.

Sources: Obituary, The Huntsville Times, May 28, 1934, p. 1. Obituary, The Valley News. Nov. 16, 1930, p. 8. Marriage record, Willie, Vol. 54, p. 64.

CAMPBELL, CATHERINE, JUNE 12, 1906 - AUG. 24, 1926. (ROW 40)

Catherine was a daughter of Ira and Margaret Lena (Stewart) Campbell. The family moved to Huntsville from Tracy City, Grundy Co. Tennessee. Their children were Harrison, Victor, Howard, Elbert, Albert, Louise, Dorothy, Catherine, Mary, Margaret, Ellen and Iris Campbell.

Ira was a son of Harrison Campbell who was born in Tennessee in 1844. Ira and Maggie married shortly before 1900. In 1900, Ira, age 25, worked in a planning mill in Grundy Co., Tennessee. They had no children at that time.

Sources: Ellen Helton. Lorene Rice. Census, 1900, Grundy Co., Tennessee, E.D. 38, Sh. 2 B, line 88.

CAMPBELL, LOCKHARD, NOV. 17, 1895 - MAY 27, 1924. (ROW 39)

In 1920, Lockhard, a widower, was living with his parents, Joseph and Sarah Campbell. The family was from Tennessee. Joseph was a painter in the mill and Lockhard was a weaver.

He had married Hattie Franklin April 28, 1917. Hattie Franklin was a daughter of William Eurastis and Ida Jane (Hall) Franklin of Tennessee.

Sources: Sandra Franklin McCutchen. Census, 1920, Madison Co., Alabama, E.D. 150, Sh. 5A, line 26. Marriage record, Vol. 42, p.

CANTRELL, ERNEST A., APR. 20, 1930 - JAN. 5, 1931. (ROW 30)

Solon E. Cantrell married Lucille Johnson Dec. 28, 1928, in Madison Co., Alabama. This eight month old baby was their first child. He died in the home on A Street of diphtheria. They had four other children: Norma, Viola, Robert and Solon Glenn. Solon Glenn was in the U. S. Navy and died in an automobile accident in California in 1965.

Solon E. was son of Lem and Mary (Farsley) Cantrell.

Lucille was a daughter of Ernest and Pearl (Johnson) Johnson. Pearl Johnson's parents were W. E. and Mattie Johnson of Marshall, Arkansas. Pearl and her brother Monroe were working in the textile mills in Huntsville in 1908.

Sources: Mrs. Solon E. Cantrell. Obituary, The Huntsville Daily Times, Jan. 6, 1931, p. 10.

CANTRELL, JAMES, FEB. 13, 1905 - MAR. 20, 1907. (ROW 14)

George Vernon Cantrell and Bessie Margaret Hill were the parents of James. They married in Madison Co., Alabama, Dec. 21, 1904. Some of the other children of George and Bessie were Eula, Alvan, Essie May, and Lizzie Etta.

George, born in Coffee Co., Tennessee, Aug. 24, 1883, was a son of Samuel Bethel Cantrell and Mary S. (O'Neil) Cantrell. Samuel was son of John Cantrell.

Bessie Margaret Hill was born Apr. 11, 1884, and died Nov. 28, 1961. Her parents were Rev. James and Mary Hill of Tullahoma, Tennessee. Both Rev. and Mrs. Hill are buried in Merrimack Cemetery. George and Bessie moved away from Huntsville before George died in 1950.

Sources: Cindy Cantrell Mears (Mrs. Leroy). Obituary of James Hill, The Huntsville times, Jan. 27, 1937.

CANTRELL, LEM, 1884 - 1935. (ROW 7)

Lem Cantrell died Jan. 9, 1935, in his home on Pike St., Merrimack. He married Mary Farsley in Tennessee. They had four sons and five daughters. They were Solon E. Cantrell who died Sept. 22, 1972, (buried Maple Hill Cemetery), Jack, Obel, Alvin, Ollie, Dorothy, Eura Mary Jo, and Alta Cantrell. The family moved to Huntsville in 1927. Solon and his wife Lucile Johnson Cantrell were parents of Earnest Cantrell who died 1931, and is buried in Merrimack Cemetery.

Sources: Mrs. Solon Cantrell. Obituary, The Huntsville Times, Jan. 10, 1935.

CANTRELL, MARY, FEB. 14, 1846 - MAY 7, 1928, WIFE OF SAMUEL. (ROW 17)

CANTRELL, S. B. , 1850 - 1933. (ROW 17)

Samuel Bethel (S. B.) Cantrell was a son of John Cantrell, perhaps of Dekalb Co., Tennessee.

Samuel married Mary S. O'Neill Dec. 20, 1868, in Bedford Co.

Tennessee. He was born Feb. 23, 1850. Because he was a boxer and a large man he was called "Samson". He died Aug. 23, 1933.

Mary S. O'Neill was a daughter of Rebecca (Stroud) and John O'Neill of Bedford Co., Tennessee. She and Samuel had the following children: John M. (born 1869, died 1918), William (born 1873), Ann P., born Feb. 1874, died Oct. 15, 1936, married William E. Sweeton born Sept. 5, 1882, died Nov. 16, 1936, Rebecca, born Feb. 1874, died 1978, married John Jacob Houser Laager, born 1882, died 1950, James Walter "Fuss", born Dec. 27, 1878, died 1975, married Josie Knight, 1901. After Josie died he married Myrtle Ann Davis Aug. 22, 1909, Newton "Shorty" born Apr. 1882, died 1940, in Tracy City, Grundy Co., Tennessee, Sarah "Kattie", born Oct. 1883, George Vernon, born Aug. 24, 1883, died Jan. 13, 1950, in Columbia, South Carolina, married Bessie Hill, Dec. 21, 1904, she born 11 Apr. 1884-died 28 Nov. 1961, and Nancy Jane, born Mar. 1888.

Source: Cindy Cantrell Mears (Mrs. Leroy). Census, 1900, Grundy Co., Tennessee, E.D. 38, Sh. 5 A, line 2.

CANTRELL, MYRTLE A., 1890 - 1932. (ROW 14)

Myrtle Ann Davis, daughter of John F. and Julia Ann Pettway (Cornelison) Davis was born Feb. 14, 1890, in Grundy Co., Tennessee. She married James Walter Cantrell Aug. 22, 1909, in Grundy Co., Tennessee. She died July 18, 1932, of blood poisoning. Her children were Harlon, born Sept. 9, 1909, Raymond Earl, died as infant, Mary Etheleen, born Apr. 1, 1914, Ned Denver "Buster", born Dec. 9, 1918, Mike Edward, born Mar. 31, 1921, James Sammie, born Nov. 4, 1924.

James Walter Cantrell, Myrtle's husband, was born Dec. 27, 1878, died Sept. 1, 1975. He is buried in Maple Hill Cemetery, Huntsville, Alabama.

Source: Cindy Cantrell Mears (Mrs. Leroy).

CARDEN, FREDDIE MAE, APR. 15 1934 - MAR. 15, 1937. (ROW 33)

CARDEN INFANT, SON, BORN AND DIED MAY 8, 1928. (ROW 33)

CARDEN INFANT, DAUGHTER, BORN AND DIED JAN. 12, 1929. (ROW 33)

These were children of Floyd and Margie (Crick) Carden. This couple had one child who lived to adulthood, James Carden, born May, 1930. Margie Crick Carden was born in 1908, and died in 1987.

Margie was daughter of Mae Kirk and Lee Jefferson Crick, who married in Madison Co. Alabama, Aug. 12, 1907. Mae, a daughter of W. P. and Martha Kirk, was born March, 1891, and died before 1914. She is buried in Merrimack Cemetery.

Belle (Green) Crick, mother of Lee Jefferson Crick, died the same day Freddie Mae died, of the same illness, and is buried in Merrimack Cemetery.

Floyd Carden was born Nov. 25, 1901, in Trenton, Alabama. He died in Aug., 1986. His parents were James A. and Mary E. Carden. Sisters of Floyd Carden, Bessie and Gladys Melton Carden, are in the Merrimack Cemetery.

Sources: Allene Crick Ready (Mrs. Turley). Census, 1900, E.D. 98, Sh. 1 B, line 95. Marriage record, Vol. 32, p. 464.



CARDEN, BESSIE, 1898 - 1927. (ROW 33)

CARDEN, GLADYS MELTON, 1908 - 1927, DAUGHTER OF J. A. CARDEN.  
(ROW 31)

Bessie and Gladys Melton were daughters of James A. and Mary E. Carden, of Trenton, Jackson Co. Alabama. Other children of James A. and Mary E. Carden were Bertha and Floyd Carden. Compiler believes James A. Carden was son of James S. and Rachel Carden. In 1900 this couple, James S., born Feb., 1830, and Rachel, born Aug., 1834, were next door to James A. and Mary Carden in Trenton, Jackson Co. Alabama.

Source: Census, 1900, Trenton, Jackson Co., Alabama, E.D. 35, Sh. 1B, line 95

CARLTON, JOHN M., NOV. 6, 1869 - JULY 12, 1925. (ROW 37)

In 1924/25, City Directory the only Carlton in Merrimack was John and wife Mary, who lived at 633 E. St. In the Huntsville City Directory of 1929/30, Mary Carlton, same address, was employed by Merrimack.

CATES, NELLIE ROSE, JULY 5, 1917 - JULY 29, 1917. (ROW 19)

CARTER, GLADYS JUANITA, OCT. 8, 1926 - MAR. 21, 1930. (ROW 20)

Gladys was a daughter of James Marvin and Lucy Maude (McGee) Carter. Marvin and Lucy Maude married Nov. 13, 1922, in Madison Co. Alabama. The child died of pneumonia after being treated in the Merrimack Hospital for eight days.

Marvin Carter was from Veto, Alabama and Lucy Maude McGee was from McGee Hollow, Lincoln Co. Tennessee. James Marvin died September 7, 1981, at age 79. Maude died Feb. 22, 1989, age 83. They are both buried in Maple Hill Cemetery. Their other children were William Fred, James Roy and Gloria June.

Sources: Mrs. Fred Carter. Mrs. Violet Morgan.

CERTAIN, J., ON STONE BUT NO DATE. (ROW 14)

CERTAIN, JENNIE, JUNE 25, 1903 - JAN. 4, 1907. (ROW 14)

CERTAIN, N. A., ON STONE BUT NO DATES. (ROW 14)

CERTAIN, JOHN, OCT. 20, 1889 - FEB. 26, 1917. (ROW 19)

Charles and Mary had lived in Lincoln Co., Tennessee, before they moved to Dekalb Co., Tennessee. They were in Dekalb Co., Tennessee in 1900. Mary had 9 children, all lived. The family moved to Merrimack before Jan. 10, 1908. In 1910, they had 11 children, 8 lived. John was their son. He died of consumption.

This compiler believes that Jennie and the other children, J. and N. A. were also their children. N. A. was possibly Ada Certain, born Aug., 1891. Other children of Charles and Mary Certain were Mary, Callie (married a Smith), Robert, Julia (married Charlie Baldwin), Stacy (married Charles Brewer), Martha and Ova or Ovie Certain.

Callie is Caldonia Smith, she and her child Estelle Smith are buried in Merrimack Cemetery. Julia is Julia Baldwin buried near her daughter Lois Baldwin in Merrimack Cemetery. Stacy Brewer has son Roy buried in Merrimack Cemetery.

Sources: Marriage record Vol. 40, p. 408. Census, 1900, Dekalb Co., Tennessee, Dist. 8. Census, 1910, Madison Co., Alabama, E.D. 145, Sh. 8 B, line 53. Census, 1920, Madison Co., Alabama E. D.

150, Sh. 14, line 72. Ann G. Maulsby, Children of Industrial Huntsville, Pub. 1987. Obituary, Weekly Democrat News, Mar. 7, 1917.

CHAMBLIES, DORIS, DIED APRIL, 1935 AGED 8 YEARS. NO STONE

Lee (Crews) and Wheeler Chamblies were the parents of this child. Doris had two brothers, Oliver and Paul, and three sisters, Mildred, Martha Etta, and Bettie Mae Chamblies. Her mother, Lee Crews Chamblies, died less than four months before she died.

Source: Ruth Birmingham Fedigo. Obituary, The Huntsville Times, Apr. 18, 1935, p. 8.

CHAMBLIES, LEE, DEC. 27, 1934, AGE 37. NO STONE

Lee was a daughter of Will and Lizzie (Stubblefield) Crews. She married Wheeler Chamblies July 24, 1920, in Madison Co., Alabama.

She and Wheeler had six children: Oliver, Paul, Mildred, Doris, Martha Etta, and Bettie Mae. Doris died at the age of eight in 1935. Mr. Chamblies came from Marshall Co., Alabama.

Sources: Marriage record Vol. 46, p. 117. Obituary, The Huntsville Times, Dec. 28, 1934, p. 4.

CHAMBLIES, LILLIE, DIED 13 OCT. 1938, AGE 50. NO STONE

Lillie was the second wife of E. Wheeler Chamblies. Her first husband was Mr. Morgan. When Lee (Crews) Chamblies died Lillie Morgan became the housekeeper for the family and married Wheeler June 29, 1935. It was the second marriage for both. Lillie was age 47 at the time of the marriage. She was born in Alabama. At her death she had no family other than her husband. It is believed that the Chamblies family moved from Huntsville after the death of Lillie.

Sources: Marriage record Vol. 63, p. 16. Obituary, The Huntsville Times, Oct. 13, 1938, p. 11.

CHILDERS, L. R., AUG. 5, 1927 - JAN. 4, 1929, SON OF MR. AND MRS. H. H. CHILDERS. (ROW 32)

This was a son of Holland and Anna, or Annie, (Webster) Childers. Their marriage took place Mar. 3, 1924, in Madison Co. Alabama.

Anna was a daughter of Samuel and Laura E. Webster, who lived in Colliers, Madison Co. in 1920. She was born about 1906.

Holland was born about 1905.

Holland and Anna had another son, Jack Childers.

Later Anna married Sam Easley and they had a daughter, Nell Rose Easley, who died in Dec., 1939, and is buried in Merrimack Cemetery.

Sources: Marriage record Vol. 49, p. 487. Census, 1920, Madison Co. Alabama, E. D. 128, sh. 8, line 46. Obituary, Easley, The Huntsville Times, Dec. 5, 1939, p. 8.

CHURCH, BERTIE MAY, 13 MO. OLD CHILD OF BELVARD AND DAISY CHURCH. NO STONE

CHURCH, ELAND AND LELAND, TWINS. NO STONE

CHURCH, GENEVA RUTH, 3 WK. OLD CHILD OF BELVARD AND DAISY CHURCH.

NO STONE

CHURCH, HOWARD, JAN. 8, 1920 - JAN. 14, 1920. (ROW 14)

(in Berryhill fenced-in plot)

Daisy Berryhill and Belvard Church, who married Mar. 5, 1919, in Madison Co., Alabama, were the parents of these children. In 1927, Howard is the only one with a stone. One is in a small baby bed size fenced area. The others are in the family plot with the Berryhill family.

Daisy was daughter of Archie L. and Florence (Baucom) Berryhill. She was born Aug. 14, 1902, died Sept. 8, 1988, and is buried in Valhalla Cemetery, Huntsville, Alabama.

Other children of the Berryhills were Claude, Clide, Bertie and Orville. Archie and Florence Berryhill are buried in Merrimack Cemetery, as is Orville Berryhill.

Belvard was a son of William Thomas Church and Molly (Neal) Church of Franklin Co., Tennessee. Belvard was born July 12, 1901, and died Nov. 22, 1937. He had been in the U. S. Navy in WWI.

Other than the children who died Daisy and Belvard were parents of Ellen, Helen, Peggy and Jean. Later Randall Church was born to Daisy.

Other children of Molly and William T. were Frank and Goldie Church. Goldie Church married Burma Sparks June 10, 1927. Molly (Neal) Church died and is buried in Walnut Grove Cemetery, near Winchester, Tennessee. Belvard is buried there also.

William Thomas Church married a second time on Sept. 11, 1912, in Madison Co. to Mary Bessie Mahaffey, daughter of William and Mary Mahaffey, and their children were Bessie, William Brooks, Walter T., Mary, Juanita, and James Howard who died as infant (buried Maple Hill Cemetery).

Sources: Hazel (Wiseman) Church, Randall Church, Peggy Birmingham, Jean Treece. Marriage record (Daisy & Belvard), Vol. 44, page 576. Obituary (Belvard), The Huntsville Times, Nov. 23, 1937, page 5. Obituary (Daisy), The Huntsville Times, Sept. 9, 1988, p. 2D. Marriage record, William. to Bessie, Vol. 38, p. 19. Marriage record, Goldie, Vol. 52, p. 622.

CLEVELAND, SAM, 1909 - 1933. (ROW 11)

This was a son of George and Maggie (Jones) Cleveland. He died of tuberculosis Aug. 3, 1933. He was ill for two years before his death. He was unmarried.

Other children of George and Maggie Cleveland were Jessie Lee, Ernest and Lawrence.

Maggie died in 1916, and is buried in Jackson Co., Alabama.

George was son of Arminda (Baker) Cleveland and William Cleveland who married Oct. 24, 1875, in Madison Co., Alabama. William died before Oct. 1895, when Arminda Elizabeth married Harvey Echols.

George's siblings were Lee, Robert, Arch, Lula, Beula and Willie Cleveland. Beula married John Potter. Beula and John Potter and Arminda and Harvey Echols are buried in Merrimack Cemetery.

Sources: Mrs. Alta Sharp Cleveland. Marriage record (George and Maggie) Vol. 30, p. 464. Obituary of Sam, The Daily Register, Aug. 3, 1933, p. 1.

CLOUD, JAMES, DIED OCT. 20, 1909. NO STONE

Obituary says "Aged citizen, James Cloud of A St. died. Remains buried in Merrimack Cemetery. yesterday" (Oct. 21). Item in Weekly Mercury, Merrimack section, pub. Oct. 27, 1909.

In 1860 Census, New Hope, p. 109, line 20 & p. 110, line 1, D. N. Cloud, age 40 and wife. Frances had a son James age 14. Born about 1846, he would have been 63 in 1909. An aged man by 1909 terms. No proof this is the same person.

COBB, CHARLOTTE, DEC. 13, 1855 - OCT. 25, 1909 WIFE OF A. J. COBB. (ROW 29)

Charlotte S. Worley married Andrew J. Cobb on May 2, 1878, in Madison Co., Alabama. Charlotte's father was N. C. Worley, who was a teacher. They were neighbors of the Cobb family in 1860. Other children of N. C. born before 1860, were Allison (male), June, Henry and Mary.

Charlotte and Andrew were parents of Lena, John B., Newton A., Richard G., Gracie M., and Lilly E. Cobb, and two others. The family came from Law, Alabama about 1907. Andrew was a farmer while other members of the family were employed by Merrimack Mfg. Co.

Andrew was a son of Adams and Nancy Cobb. Other children of Adama and Nancy born before 1860, were John, Mary, and Jesse Cobb.

A. J. Cobb married Margaret Ellen Bragg on May 13, 1911, in Madison Co., Alabama. He was 53 and Margaret was 40 at the time of marriage. In 1922 Andrew and Margaret (Maggie) lived on 5th Ave., Lowe Mill where he ran a grocery store. Grace Cobb lived with them and was a school teacher.

Sources: Census, 1860, Madison Co., Alabama, New Hope, p. 123, line 6. Census, 1860 Madison Co., Alabama, New Hope, p. 124, line 20. Census, 1900, Madison Co., Owens Cross Roads, E.D. 119, Sh. 13, line 20. Marriage record (Andrew), Vol. 9, 463. Marriage record (to Bragg), Vol. 36, p. 418. Huntsville City Directory, 1922.

COBBLE, DURELL, APR. 5, 1924 - MAR. 19, 1925. (ROW 36)

COBBLE, GRACIE VAUGHN. NO STONE

This was a child of Lee Coble and his first wife, Gracie H. (Vaughn) Cobble. Family lore says Lee told that his first wife and baby died and were buried in Merrimack.

Gracie, born about 1899, was from Alabama, while Lee was born in Tennessee about 1890. Lee and Gracie married June 10, 1917, in Madison Co., Alabama.

Gracie was 18 and Lee was 29 at the time of marriage.

Lee married Cythia Langford on July 10, 1926.

Source: John Cobble. Marriage record (Gracie), Vol. 43, p. 38. Marriage record (Cynthia), Vol. 51, p. 650.

COLLETT, JAMES ALBERT, NOV. 13, 1937 - MAY 8, 1938. (ROW 1)

James Albert Collett was the fourth child of James Everett and Ruby (Esslinger) Collett. Their other children were Joyce, Jerry, Edith, Tommy, Leroy, Eugene, Margaret Ann, Nancy, Harold Ray, Fred and Paul Wayne Collett.

Ruby was a daughter of Edith and John Esslinger. John

Esslinger was a grocery salesman. Edith had first married a Clark. Her daughter Frances Clark married Grover Griffin who is buried in Merrimack.

Morley Collett, of Lincoln Co., Tennessee, was father of James Everett Collett. James Everett Collett was born July 26, 1910, he died in Dec. 1982.

Bessie Collett, daughter of Morley Collett, married A. O. Boyanton. They have a child buried in Merrimack Cemetery.

Sources: James Collett, H. R. Collett. Arthur O. Boyanton, Jr. Social Sec. Death record. Children of Industrial Huntsville

COLLINS, MARION FRANCIS, DIED ABOUT. 1920. NO STONE

Marion Collins was at one time a sheep-herder in Utah. His first wife died young leaving him with a small daughter. He married Martha Elizabeth Tenpenney who was widowed with three children. Marion and Martha had four children, Mary Frances, Lola, Melvin and Alvin Collins.

Mary Frances married Hobert Wood in Woodbury, Tennessee and had four daughters, Sarah, Shirley, Carlene and Evelyn Wood. Hobert Wood is buried in Merrimack Cemetery.

Source: Carlene Wood.

COOK, CHARLEY, 1885 - 1939. (ROW 3)

COOK, FLOSSIE, FEB. 1, 1907- JULY 29, 1908. (ROW 15)

Charley Cook was born Oct. 21, 1885, in Limestone Co., Alabama. He died Dec. 22, 1939, in Madison Co. at the age of fifty-four. He married Jennie Taylor on Feb. 2, 1906, in Limestone Co. Alabama. Flossie was their first baby.

Charley was son of George W. and Callie (Simpson) Cook of Limestone Co., Alabama. His father was killed in an accident in Whitt's Cotton Gin, Giles Co., Tennessee in November 1897, just a few months before the birth of the couple's 10th child.

Callie married Newton Henley/Hendley 13 Apr. 1907, in Madison Co. She farmed in Hazel Green, Madison Co., Alabama in 1900, and the ten children were in the home. They were Sarah A., born 1881, Donia W., born 1883, Charley C., born Oct. 1885, Lula Maude, born 1887, Cynthia V., born 1889, Iso L., born 1891, Edward S., born 1892, Tenny N., born 1895, George W., born 1896 and Robert F., born Feb. 1898.

Jennie and Charley Cook were the parents of Estelle who married [1] W. C. Waldon, [2] Mr. Sparks, and Phyllis who married H. H. Haynes.

Sources: Jewell McQuay. Marriage record, Vol. 31. p. 207.

COPOUS, RUBY, NO DATE. INSCRIPTION: RUBY COPOUS SLEEPS HERE

(ROW 1)

Compiler believes this is a child, born before 1910, of Willie Copus. In the census of 1910, Madison Co., Willie lived on C. Street, Merrimack Village. She was age 28, said she had married twice, had 5 children, 4 children lived. Four children were listed, all with last name of Copus. They were Walter D. (Dewey), Paralee (changed to Earl), Buford S. (Buford Shelley) and William T. (Thomas). Also listed were sisters Rosa and Emma Copus and brother John Copus. Rosa and Emma were spinners in Merrimack Mfg. Co. John was aged 9, too young to work.

Willie was daughter of John W. and Mary Copus. Emma H., Rosa E., and John W. were children of John W. and his second wife Lucy Lenis.

On June 14, 1912, Emma, Earl, Rose, Walter Dewey and John Wesley all went to Dallas Mill to work. In 1920, Dewey was working in Dallas Mill and boarding with Palmer Schrimsher.

Willie Mae died of pellagra Apr. 18, 1914, and is buried in pauper's field in Maple Hill Cemetery.

After Willie's death William Thomas Copous/Copus lived with Lagarus Wilson, and was listed as an orphan. However, his children went by the name of Wilson. William Thomas died in Decatur, Alabama, and is buried in Roselawn Cemetery, as is his brother, Earl Copus.

Rosie Copus married Jesse Towery Dec. 6, 1911. Emma Copus married Hugh Clardy Nov. 14, 1917. Emma and Hugh Clardy are both buried in Maple Hill Cemetery.

Sources: Mrs. J. H. Binkley. Ann G. Maulsby, Children of Industrial Huntsville. Marriage record (Rosie), Vol. 37, p. 101. Office of Maple Hill Cemetery. Alabama Death Index Microfilm. Census, 1910, Madison Co., Alabama, E.D. 141, Sh. 14 A, line 6.

CORNUTT, ETTA MAY, MAY 31, 1900 - NOV. 22, 1902 (ROW 4)

William Cornutt and Tabitha Sharp married Dec. 24, 1890, in Madison Co., Alabama. Bondsmen were William and James Cornutt. Tabitha was under age 18, so a note of consent was written for her by F. G. Sharp, one of her parents.

William and Tabitha were the parents of at least two children before the birth of Etta May in 1900. These two were Clara and James Oscar. James Oscar died June 2, 1971. Siblings listed in his obituary were Mrs. L. L. Campbell, Mrs. Clara Campbell, Mrs. Alene Gentry, Mrs. Mary Bryant.

William's parents were James, and Ester Ann (Hill) Cornutt. James Cornutt married Ann Hill on May 6, 1869 in Madison Co., Alabama. James, born in Georgia, was a grocer in Maysville, Madison Co., Alabama, in 1880.

Ann Hill, born in Tennessee, was a daughter of Sarah Hill who was born in North Carolina.

Source: Marriage record (Tabitha) Vol. 17, p. 552. Marriage record (Ann Hill), Vol. 31, p. 188. Children of Industrial Huntsville, Census, 1880, Madison Co., Alabama, E. D. 221, sh. 30, line 38. Obituary, James O. Cornutt, The Huntsville Times, June 3, 1971, p. 29.

COVINGTON, MILDRED OCT. 29, 1915 - MAY 18, 1917. (ROW 24)

DAUGHTER OF J. P. AND NORA COVINGTON.

This baby was a daughter of Nora East and Joshua Perry Covington. They married Dec. 24, 1910. Nora's parents were John and Ann Eliza (Price) East.

Nora was born at Hobbs Island, Madison Co., Alabama, Sept. 8, 1894. and began working in Merrimack in 1908. She married Perry December 24, 1910.

Joshua Perry was born about 1888, in Georgia.

In 1920, Nora was living with her mother, a widow. Nora had two children, Walter, born about 1914, and Robert, born about 1918. Also in the home was Cora (East) Bafford with husband Earl

and son, Durwood, age 4. Ferry Covington was not listed in the home.

In 1911-12 City Directory Ferry Covington was an inspector in Merrimack Mfg. Company. In 1920 census Joshua Covington was listed as a boarder in the home of Henry East, an uncle of Nora's.

In 1920-21 City Directory Nora was sharing a home with Mrs. Lena Covington who was employed by Merrimack Mfg. Company. Source: Marriage record (John & Ann Eliza), Vol. 16, p. 551. Marriage record (Nora & Joshua Ferry), Vol. 36, p. 140. Census, 1920, Madison Co., Alabama, E.D. 150, Sh. 7 B., line 54. Children of Industrial Huntsville.

COWLEY, CORRINNE, BORN & DIED AFTER 1906. NO STONE

This was the first baby of William Benjamin and Nannie Harriett (Barnes) Cowley. Both were from Tennessee. They married July 4, 1906, in Madison Co., Alabama. They had two other children, Earline, who married a Mr. Moore, and Ben Brooks Cowley, who married Hazel Hays, daughter of Felix and Josie Hays.

Nannie, the mother, died June 12, 1914, so the children were reared by their grandparents, Larkin H. and Hattie Barnes. Nannie and other members of her family are buried in Maple Hill Cemetery.

Sources: Hazel Hays Cowley (Mrs. Ben B.), Death Index of Alabama, (Microfilm Huntsville Public Library), Census, 1910, Madison Co., Alabama, E.D. 141, Sh. 4B, line 90. Marriage Record Vol. 31, p. 427.

CREWS, BURLEY, APR. 11, 1908 - OCT. 24, 1929. (ROW 18)

CREWS, LIZZIE, OCT. 13, 1873 - JUNE 25, 1935. (ROW 18)

CREWS, ROBERT, 1910 - 1936. (ROW 3)

Burley was a son of Lizzie (Stubblefield) and Will Crews. He died of tuberculosis.

Lizzie Stubblefield married William A. Crews, of Jackson Co., Alabama. Their children were Tom, Robert, Burley, Lillie Mae, Lee, Millie, Cora and Minnie. Tom married Sallie Ann Mahaffey, Robert married Grace Guinn.

Lillie Mae married Harvel Story. They have a child, W. H. Story, buried in Merrimack Cemetery. Lillie Mae's second marriage was to Frank Singleton.

Lee married W. E. Chamblies. She and her daughter Doris are buried in Merrimack Cemetery.

Cora married an Ashley. Millie married a Mahaffey. Minnie married a Mahaffey.

Lizzie's parents were Betsy Ann and John Stubblefield. They lived in Marshall Co., Alabama in 1880. The children listed were James, born about 1866, Mary, born about 1869, Elizabeth, born about 1873, and Thomas, born about 1874. Betsy Ann was born in Tennessee about 1849, and John was born in Missouri about 1837. All of the children were said to be born in Tennessee.

Will Crews was a son of John and Christena Crews of Jackson Co., Alabama. By 1880, their children were William, Robert and James. Will moved to Grenada, Mississippi. He died and is buried there.

Lizzie Stubblefield and Will Crews were Robert's parents.

Robert married Grace Guinn, daughter of William and Bertie (Guinn) Guinn of Jackson Co., Alabama. Their children were Billie and Marie. Robert was employed by Drake Taxicab Co. at the time of his death from pneumonia Dec. 15, 1936.

Sources: Mayburn Crews. Census, 1880, Marshall Co., Alabama, E.D. 250, Sh. 1, line 25. Census, 1860, Jackson Co., Alabama E.D. 109, St. 2, line 43. Obituary (Robert), The Huntsville Times, Dec. 15, 1936, p. 8.

CRICK, AUDREY, FEB. 15, 1892 - OCT. 20, 1948, ALA. PFC. 1 PIONEER INF. WWI. (ROW 19)

CRICK, IDA, 1902 - 1924. (ROW 19)

Audrey was son of John A. and Ruth Bell (Green) Crick. He was born in Haley Station, Bedford Co., Tennessee. He began working in the textile companies as a teen-ager. On Sept. 20, 1917, he enlisted in U. S. Army in Huntsville. He served in France from July 9, 1918, until July 7, 1919, and was discharged Dec. 3, 1918.

He was husband of Ida (Herron) Crick, who was born 1902, and died 1924. Ida, born in Putnam Co., Tennessee, was a daughter of Gabe and Mandy J. (McCullough) Herron who are buried in Merrimack Cemetery. Ida and Audrey were parents of two sons, Richard and Howard Crick.

Source: Allene Crick Ready. Honorable Discharge Records of Army, Navy and Marine Corps, in Probate Records, Madison Co. Courthouse. Ann G. Maulsby, Children of Industrial Huntsville.

CRICK, HILDREY, 1897 - 1907. (ROW 15)

Hildrey, born in May, 1897, was a son of John A. and Ruth Bell (Green) Crick. He died soon after the family moved to Merrimack Village, Huntsville, Alabama from Tennessee. John was a coal miner as was Ruth Bell's father, Barzella J. Green. Ruth's mother was Talitha Green. Hildrey's brothers were Lee Jefferson, John Thomas and Audrey Crick. Maggie Crick was his sister.

Source: Allene Crick Ready. Cindy Mears (Mrs. Leroy). Ann G. Maulsby, Children of Industrial Huntsville.

CRICK, JOHN A., 1867-1918. (ROW 16)

CRICK, RUTH BELL, 1867 - 1937. (ROW 34)

Ruth Bell was Ruth Bell Green, daughter of Barzella J. and Talitha Green.

Her father was a coal miner in Grundy Co., Tennessee. She was the wife of John A. Crick. Both John and Ruth were from Tracy City, Grundy Co. Tennessee. Their children were Lee Jefferson, John Thomas, Audrey, Hillery and Maggie Crick.

When the family moved to Huntsville in early 1900s, John was a woodchopper by profession. Ruth Bell kept house and their children worked in Merrimack Mfg. Co. John died during the flu epidemic of 1918. Ruth died March 25, 1937, of flu and pneumonia. Her grandchild, Freddie Mae Carden, died the same day Ruth Bell died of the same diseases. Double rites were conducted for them. Source: Allene Crick Ready. Cindy Mears (Mrs. Leroy). Ann G. Maulsby, Children of Industrial Huntsville. Census, 1900, Grundy Co., 13th Civil Dist., Sh 232 A., line 10.



CRICK, JOHN T., 1891 - 1923. (Row 31)

CRICK, MAGGIE, 1905 -1941. (Row 34)

John Thomas Crick, son of Ruth Bell (Green) Crick and John A. Crick was born April 23, 1891, in Needmore, Bedford Co., Tennessee. He had married but was divorced at the time of his death.

Maggie, a daughter of Ruth Bell (Green) and John A. Crick, remained single and worked in Merrimack Mfg. Co.

Sources: Cindy Mears (Mrs. Leroy). Census, 1900 Grundy Co., Tennessee, 13th Civil Dist., Sh. 232 A., line 10. Census, 1910, Madison Co., Alabama, E.D. 145, Sh. 4 A., line 42.

CRICK, LEE JEFFERSON, 1886 - 1938. (ROW 34)

CRICK, MAE KIRK, BORN MAR. 1891, DIED BEFORE 1916. NO STONE

Lee Jefferson was a son of Ruth Bell (Green) Crick and John A. Crick. He worked in the coal mines in Tennessee before his family moved to Merrimack.

He was first married to May Kirk, of McMinnville, Tennessee. She was a daughter of W. F. and Martha Kirk of Tennessee. They married Aug. 12, 1907. Mae gave birth to two children, Margie and Lorene. She died soon after the birth of the second baby. She is buried in Merrimack Cemetery, but there is no tomb stone. Margie married Floyd Carden. The Cardens have three children buried in Merrimack Cemetery. Lorene married a Rodgers.

He married Ada Lamb Oct. 21, 1916. Charles L. and Amanda E. Lamb, of Tennessee were Ada's parents. Ada and Lee Jefferson had three children, Allene, Lloyd and Louie Crick. Allene married Turley J. Ready. Lee Jefferson died Jan. 29, 1938. Ada Lamb Crick died Dec. 4, 1961, and is buried in Maple Hill Cemetery, Huntsville, Alabama.

Sources: Allene Ready (Mrs. Turley). Marriage record (Mae), Vol. 32, p. 464. Marriage record (Ada), Vol. 42, p. 166. Obituary (Lee Jefferson), The Huntsville Times, Jan. 30, 1938.

CROWDER, CARRIE, JULY 1895 - JULY 23, 1928. NO STONE

Carrie was a daughter of Mary Weichert. She was born in Boston, New York. Her mother, Mary Kirschner had married John Gregorius, then Charles Weichert in Boston New York. Mary Weichert is buried in Merrimack Cemetery.

Mary, a widow, brought the family to Huntsville in 1906.

Carrie had married Arthur Kaiser May 30, 1914, then married J. R. Crowder on July 29, 1922. She was ill for some time before her death. By the time of her death one of her sisters had died, but her two brothers, Henry Gregorius and Charles Weichert were still alive. Her brother Charles married Ora Yell, daughter of Charles and Rebecca Yell.

Sources: Pauline Yell (Mrs. Vernice). Marriage record (Kaiser), Vol. 39, p. 501. Marriage record (Crowder), Vol. 48, p. 64. Obituary, The Huntsville Times, July 24, 1928, p. 8.

CUMMINGS, JULIA, 1874 - 1941. (ROW 4)

CUMMINGS, WILLIAM F. NO STONE

Julia Elizabeth Craig married William F. Cummings in Bedford Co., Tennessee. Her parents were William, a stone-cutter, and Manda Craig. Their home was in Richmond Village, Bedford Co.

Julia had four older brothers. Julia Craig Cummings died June 1, 1941.

William F. Cummings was born about 1864, in Bedford Co., Tennessee. He died in Madison Co., Alabama and is buried in Merrimack Cemetery beside Julia but with no tombstone.

Julia and William were parents of two children, William Newton and Daisy Cummings. William Newton moved to Ohio. Daisy married Robert Burton Allen in Madison Co., Alabama before 1920, and had one son, William B. Allen.

Robert B. Allen was a son of Isaac Denton Allen and Elizabeth Swindell who married in White Co., Tennessee. He died Apr. 8, 1954. Daisy died May 25, 1990.

Sources: William B. Allen. Betty Frasier (Mrs. Thurman). Census, 1880, Bedford Co., Tennessee, E.D. 13, Sh. 18, line 5. Obituary, The Huntsville Times, June 1, 1941.

DANIEL, HELEN JUNE, JAN. 19 1929 - APR. 20, 1929. (ROW 20)

This baby, the second child of Joe and Kate Daniel, died of pneumonia at the age of three months. Their first child was a girl, unnamed in the obituary. Kate was a daughter of Berry Franklin Gill and Susie Beatrice Gill. Mr. Gill was a blacksmith. Sources: Obituary, Huntsville Times, April 22, 1929, Obituary, Huntsville Times, Berry F. Gill, March 18, 1936, p. 7. Huntsville City Directory, 1929.

DAVIDSON, MATTIE LUCY, JAN. 31, 1932 - FEB. 9, 1932. (ROW 38)

In 1931, two families of Davidsons lived in Merrimack. One couple was Robert and Ida who lived on 7th St. and had no children in the home. The other was Lindsey and Mattie who had three children. Their address was 309 3rd. Also in the same house was James and Edna with one child, and Emmett Davidson.

On Nov. 9, 1940, Emmett Davidson married Bonnie Turner in Madison Co., Alabama. Emmett was a son of Lindsey and Martha Ester (Sewell) Davidson. He was born Apr. 18, 1913, in Giles Co., Tennessee.

Compiler has no proof of any relationship to Mattie Lucy Davidson.

Sources: Huntsville City Directory, 1931. Marriage record, Vol. 70, p. 619.

DAVIS, ADA LUCY, DEC. 22, 1879, MAY 1, 1946. (ROW 2)

Ada's father was James Turk McCarver of Bellafonte, Jackson Co. Alabama. James T. McCarver was son of Didama McCarver (born in Tennessee) who was head of the family by 1860. James Turk and his brother Archy were born in Oct. 1849.

Ada's mother, Minerva Roden, died young, and Ada lived with a cousin in Scottsboro, Jackson Co., Alabama.

In 1860, Minerva and Mary Roden lived in the home of Didama McCarver, along with Didama's children, Mary, Nancy, Turk and Archibald. Minerva was 7 years old.

Mr. McCarver married Sarah J. Bogue in Jackson Co., Oct. 20, 1870.

Ada Lucy McCarver married James Davis in 1903, in Jackson Co., Alabama. She brought to this marriage her son Louis. Her other children were Marlow who died young, Hardy and Virgil.

Virgil married Gertrude Bertus Dec. 13, 1931, Madison Co., Alabama.

About 1913, James and Ada separated. James was a barber by profession and died in Nashville in 1964.

Sources: Louis E. Davis. Helen Bertus Davis (Mrs. Virgil). Marriage record (Virgil), Vol. 58, p. 101. Addie Shaver, Marriages of Jackson Co., Alabama, 1851-1856 & 1859-1871, p. 143. Census, 1860, Jackson Co., Alabama, p. 499. Census, 1880, Jackson Co., Alabama, E.D. 112, Sh. 14, line 33.

DAY, CALLIE M., AND INFANT SON, 1899 - 1933. (ROW 13)

DAY INFANT SON, BORN AND DIED JAN. 18, 1933. (Row 13)

Callie was a daughter of James B. and Alice (Vinson) Spurlock, and wife of Joe Day.

Joe, a mechanic, was a son of Annie Day of Tennessee. Joe was born in Alabama. He served in France in WWI.

This infant was the fifth child of Callie and Joe Day. On Jan. 18, Callie gave birth to a son who died in a short time. Callie lived nine hours after the birth then died on Jan. 19, 1933. The other children of Callie and Joe were Evelyn, Joel, Geraldine, and James Day. Mother and baby are buried together.

Some time after their deaths Joe remarried.

Please see Spurlock entry.

Sources: Mary Spurlock Bragg, Mrs. Bertie Reavis, Book, Marriage Records, Warren Co., Tennessee 1852-1900, p. 137. Honorable Discharge of Army, Navy and Marine Corps, Vol. 2, p. 47, Probate Office, Madison Co., Alabama.

DOBBS, SAMMIE, SEPT. 6, 1889 - AUG. 6 1910. (ROW 21)

Sam Dobbs was born in Billingsly, Autauga Co., Alabama. In 1900, Sam and his brother Dee C. lived in the home of Robert Beasley and Susan Beasley, their mother, who had married about 1894.

In 1910, he was living with his brother, Grover, and Grover's family, wife Rosa, son Grover C., age 3. Dee Dobbs (Grover) married Rosa Hucks, Aug. 31, 1904, in Madison Co., Alabama. In 1910, Sam was an oiler hand.

Sources: Census, 1900, Madison Co., Alabama, E.D.105, Sh. 3 B, line 99. Census, 1910, Madison Co., Alabama, E.D. 145, Sh. 15. Ann G. Maulsby, Children of Industrial Huntsville.

DRAWHORN, C. B., MAR. 6, 1893 - JAN. 27, 1927. (ROW 35)

This is Cherry B. Lemley, daughter of Sallie (Turner) and William Henderson Lemley. Sallie and William married in 1878.

Cherry and Charles W. Drawhorn married in Madison Co., Alabama, Sept. 9, 1911. They had two children, Fred and Lena Ruth.

After Cherry died Charles married Letar Melton, daughter of Sallie (Bailey) and Okley Melton. Letar was born Oct. 17, 1898 and died in November 1979. Charles Drawhorn, born Aug. 7, 1888, died Sept. 1973. Charles and Letar are buried in Memory Gardens. Source: Floy Stokasa. Mrs. Roy Reavis. Marriage Record, Vol. 36, p. 595. Social Security death records.

DUKE, MAMIE, MAR. 18, 1889 - MAR. 10, 1910, WIFE OF DAN DUKE.  
(ROW 20)

DURHAM, CORRINE, D. 14 AUG. 1931, AGE 11 MONTHS. NO STONE  
Corrine was daughter of George Durham. She died at home after a short illness. George also had two sons, J. D. and Howard Durham.

George, also called Pink married May Musgrove 18 Nov. 1922. He was son of Fermelia J. Durham of Jackson Co., Alabama. Compiler believes Fermillia was a daughter of James and Sarah Rice who lived in Jackson Co., Alabama, 1880. No proof.

May was daughter of Jim Musgrove and Letha Steward. The Musgroves were from Winston Co., Alabama and the Stewards were from Hardin Co., Tennessee.

Sources: Mrs. Purvis Moody. Obituary, The Huntsville Times, Aug. 14, 1931, p. 1. Census, 1920, E.D. 150, Sh. 16 A., line 21. Marriage record, Vol. 48, p. 237. Census, 1880, Jackson Co., Alabama, E.D. 100, Sh. 20, line 22.

DURHAM, J. B., DEC. 19, 1922 - SEPT. 5, 1923,  
SON OF S. E. and A. B. DURHAM (Row 38)

DURHAM, JIMMIE, SEPT. 6, 1909 - SEPT. 2, 1921. (Row 24)

DURHAM, LOLA, AUG. 13, 1916 - MAY 12, 1917. (Row 23)

Jimmie and Lola were daughters of Permilia J. Durham. She was a widow of Pinckney Durham, and may be a daughter of James and Sarah Rice of Jackson Co., Alabama.

The family was from Scottsboro, Jackson Co., Alabama. Some other children of Permilia were Eliza, born 1899, Henry, born 1897, Joe, born 1892, Myrtle, born 1894, and George, called Pink, born 1901. Pink was born at Larkin Landing, Jackson Co., Alabama.

Sources: Census, 1920 Madison Co., Alabama, E.D. 150, Sh. 16 A, line 21. Ann G. Maulsby, Children of Industrial Huntsville. Census, 1880, Jackson Co., Alabama, E.D. 100, Sh. 20, line 22.

EARLS, DORA, AUG. 15, 1891 - DEC. 13, 1930. (ROW 35)

Thomas B. and Cinderella (Sanders) Newby married on Dec. 13, 1886, in Warren Co., Tennessee. They were the parents of Dora. They moved to Huntsville from McMinnville, Warren Co., Tennessee about 1911. The other children of Tom and Cinderella were Mamie, Houston, Claude, Walt, Ed and Josie Newby.

Dora married Alexander Earls, a Tennessee farmer who moved to Huntsville around 1928. They were parents of nine children. Her five sons were John, James, Alec, Thomas and Charlie. Dora had asthma and died in her home. After her death Mr. Earls returned to Tennessee and died there.

Sources: James Earls. Book, Marriage Records, Warren Co. Tennessee, 1852-1900, Vol. 1, p. 157.

EARLS, JAMES, 1934 -1935. (ROW 35)

This was a child of Jim and Christine (Patterson) Earls. They married Feb. 13, 1932, in Madison Co., Alabama. Jim was son of Dora Newby and Alexander Earls. Christine's mother was Ida Mefford Patterson who later married a Hymer. Ida Hymer died in Nov. 1941, and is buried in Merrimack Cemetery.

Sources: Marriage Record Vol. 58, p. 297. Obituary Huntsville Times, April 4, 1935, p. 4. Obituary of Ida Hymer, Huntsville Times, Nov. 6, 1941.

EASLEY, NELL ROSE, DIED DEC. 5, 1939, AGE 1 YEAR. NO STONE  
Anna or Annie Webster, daughter of Laura and Sam Webster, married Holland Childers on Mar. 3, 1924, in Madison Co., Alabama. She and Holland had L. R., and Jackie Childers. L. R. died in 1929, and is buried in Merrimack Cemetery.

Anna later married Sam Easley. They were parents of Nell Rose Easley.  
Sources: Marriage record (Childers), Vol. 49, p. 486. Obituary, The Huntsville Times, Dec. 5, 1939, p. 8.

EASLIC, ELIZABETH SMITH, DIED CA 1918. NO STONE  
This was Lizzie Easlic, daughter of a Rev. Smith, a Baptist minister of Limestone Co., Alabama, near the Tennessee line. She married Bud Louis Easlic, of Gourdsville, Limestone Co., Alabama. The family moved to Huntsville before Jan. 8, 1912. Her children were Elbert Ernest, Jennie Mae, Raymond E., and Wilburn R. Easlic. Wilburn is buried in Merrimack Cemetery.  
Sources: Don Easlic. Ann G. Maulsby, Children of Industrial Huntsville

EASLIC, WILBURN R., MAR. 15, 1908-JAN. 28, 1917. (ROW 1)  
The parents of this child were Bud Louis and Elizabeth "Lizzie" (Smith) Easlic of Gourdsville, Limestone Co., Alabama. Other children of Bud and Lizzie were Elbert Ernest, Jennie Mae and Raymond E. Easlic.  
Bud Louis died Dec. 22, 1924. Raymond E. died Dec. 1, 1981. Both are buried in Maple Hill Cemetery.  
Lizzie Smith Easlic was a daughter of a Baptist Minister. She died about 1918, and is buried in Merrimack Cemetery.  
Sources: Don Easlic. Office of Maple Hill Cemetery.

EAST, H. T., DIED APRIL 19, 1919. (ROW 39)  
Henry T. East was a son of Thomas E. and Sarah J. East, who lived in Marshall Co., Alabama, in 1880. Thomas was born in Alabama but Sarah J. and their first son, Charles, were born in Georgia. The other children born before 1880, were Lizzalis, Loudusky and Julius. Henry T. East married Mamie E. Powers on July 27, 1906, in Madison Co. Alabama.  
Sources: Census, 1880, Marshall Co., Alabama, E.D. 255, Sh. 18. Marriage record, Vol. 31, p. 458.

EAST, JOYCE M., NOV. 11, 1934 - SEPT. 11, 1936. (ROW 5)  
Joyce was the second child of Emmett and Jewel (Ray) East. She died of colitis. Jewel and Emmett had two other children, Billy Ray East born Oct. 27, 1931, and Janeane East, born July 15, 1936.  
Emmett East was born May 29, 1903, and died July 4, 1938. He is buried in Maple Hill Cemetery. His parents were Charlie B. and Agnes (Elliott or Ellett) East. Charlie, son of Sarah J. and Thomas E. East, was born at Hobbs Island on Nov. 13, 1869, and died Feb. 19, 1946. Charlie and Agnes East were parents

of Edward, Emmett, Ester, Joe, Mamie and Alvie Comer East.

Agnes was a daughter of George Washington Ellett and Martha Jane Clarkson Ellett. She was born Mar. 7, 1874, and died Feb. 8, 1954. She is buried in Maple Hill Cemetery.

Jewel Ray, daughter of John and Leila (Walls) Ray, was born in 1912, and died in 1988. John Henry Ray was born Jan. 6, 1882, and died Dec. 26, 1922. Leila (Walls) Ray married Henry Fritchett after the death of John Henry Ray.

Emmett T. East died at the age of 35 as he was overcome by heat while pushing a car. He died of a hemorrhage. He is buried in Maple Hill Cemetery. After his death, Jewel (Ray) East married Shelby Drake.

Sources: Bill East. Coy Michael. Obituary, The Huntsville Times, Sept. 13, 1936. Census, 1880 Marshall Co., Alabama, E.D. 255, Sh. 18. Obituary (Joyce), The Huntsville times, Sept. 13, 1936, p. 3. Obituary (Emmett), The Huntsville Times, July 5, 1938, p. 4. Marriage record, Vol. 57, p. 283.

ECHOLS, HARVEY B., OCT. 10, 1857 - JAN. 19, 1920. (ROW 8)

ECHOLS, MINDA E., 1857 - 1934. (ROW 11)

Harvey Echols was born in Alabama or Tennessee of German parents. Compiler thinks he was the son of William and Susanna Echols who were in New Hope, Madison Co., in 1860. He and Arminda "Minda" Elizabeth (Baker) Cleveland married Oct. 19, 1895, in Madison Co., Alabama. It was the second marriage for both of them.

Minda E. Baker was born in June 1857, or 1858, in Tennessee. Compiler believes she was a daughter of Elizabeth Baker, (1831-1905) who is buried in Merrimack Cemetery. Minda married W. H. (William) Cleveland on Oct. 24, 1875. Minnie and W. H. were parents of George, Lee, Robert, Arch, Lula, Beulah, and Willie Cleveland. Minda died in Oct. 1934.

Harvey and Minda had one daughter, Jennie C. Echols who married J. Vernon Rich, a Baptist minister. Harvey farmed while the children worked in the Merrimack Mfg. Company.

George Cleveland married Maggie Jones. Their son Sam Cleveland is buried in Merrimack as is Beulah Cleveland who married John Potter.

Sources: Marriage record (Cleveland), Vol. 8, p. 129. Marriage record (Echols), Vol. 21, p. 191. Census, 1900, Madison Co., Alabama, E.D. 99, Sh. 33, line 9

ELLETT, J. H., 1831 - 1915. (ROW 41)

ELLETT, N. M., FEB. 12, 1844 - FEB. 14, 1916. (ROW 34)

Compiler thinks these people may be John and Nancy Ellett who were in the 1860 Madison Co. Census, New Hope Post Office. John was age 28 at the time so would have been born about 1831. Nancy was listed as age 22, but age on census records are not always accurate. This is just a supposition. There is no proof. Source: Census, 1860, Madison Co., Alabama, New Hope P.O., p. 54, line 32.

ELMORE, ARA, DEC. 26, 1928 - AUG. 11, 1930. (ROW 17)

DAU. OF MR. & MRS. J. F. ELMORE

Ara was a daughter of Jake and Hazel (Northcutt )Elmore.

Jake was a son of Marion and Mindy Elmore of Putnam Co., Tennessee.

Sources: Emma Elmore Mefford (Mrs. Homer).

ELROD, BARBARA E., 1903 - 1939. (ROW 17)

ELROD, C. W., AUG. 31, 1929 - DEC. 21, 1929, SON OF C. W. ELROD. (ROW 17)

Barbara's father, Jacob Laager, was born in Switzerland in 1882. He died in 1950. Her mother Rebecca Cantrell, was born in Bedford Co., Tennessee in 1874, and died in 1978. Both Jacob and Rebecca are buried in Maple Hill Cemetery.

Rebecca was a daughter of Samuel and Mary (O'Neil) Cantrell who are buried in Merrimack Cemetery. The family moved to Huntsville some time after 1911.

The little boy was son of Clarence and Barbara (Laager) Elrod. They married July 3, 1926, in Madison Co., Alabama.

Clarence and Barbara Elrod had the son, C. W., and two daughters. Barbara is buried beside the baby, C. W. Elrod.

Clarence was born May 11, 1908, and died in Nov. 1982. He was son of Charlie W. and Ida (Barley) Elrod who married Nov. 20, 1896, in Madison Co., Alabama. Charlie's people were from Limestone Co., Alabama and Ida's were from New Market, Madison Co., Alabama.

Sources: Bill Elrod, Cindy Cantrell Mears (Mrs. Leroy). Social Security Death Records. Marriage record (Ida), Vol. 22, p. 121. Marriage record (Barbara), Vol. 51, p. 643.

EVANS, DELLIE, 1904 - 1935. (ROW 17)

EVANS, CHARLES L., JR. 1929 - 1930. (ROW 17)

FANN, TROY CHRISTOPHER, NOV. 7, 1931-NOV. 11, 1931. SMALL MARKER, MISSING, 1997.

Troy was the second child of Frances (Smith) and Herron Leburn Fann. Troy was a premature baby. Bernice Fann was the baby's sister.

Frances Smith, born Feb. 18, 1912, in Lincoln Co., Tennessee was about eight years old when the family moved to Huntsville (about 1920).

Herron Leburn Fann, born Apr. 11, 1904, in Woodbury, Cannon Co., Tennessee, was about six when the Fanns moved to Huntsville (about 1910). Herron and Frances married in Madison Co., Alabama. Source: Bernice Fann Sparkman.

FERRELL, ROY EDWARD, OCT. 4, 1929 - AUG. 11, 1931. (Row 17)

Roy was son of Houston and Beulah (Clayton) Ferrell. He had been sick for only a short time.

Houston and Beulah married Oct. 14, 1922, in Madison Co. Alabama. They had five other sons. They were James, Robert, Buford, Charles, and William.

The Clayton family was from Muscadine, Cleburne Co., Alabama.

The Ferrells were from McMinnville, Warren Co., Tennessee. Houston Ferrell, born Oct. 12, 1903, died in May 1986, in Toney, Madison Co., Alabama.

Sources: James Ferrell. Marriage record Vol. 48, p. 160. Social Service Death Record.

FITCH, ELBERT, APR. 26, 1929 - AUG. 11, 1931. (ROW 30)

FITCH, ROBERT EARL, BORN AND DIED 1941. NO STONE

FITCH, ROBERT T., SEPT. 2, 1870 - JAN. 8, 1928. (ROW 40)

FITCH, WALTER D., AUG. 29, 1896 - NOV. 29, 1951. (ROW 39)

Robert T. Fitch was born in Madison Co., Alabama. His parents were William J. and Eliza Jane (Mariah Elizabeth Jane) Hambrick Fitch. William was born about 1844, and died 1879. Eliza was born in 1851. They married August 31, 1865. They had three sons, James W., Francis M. and Robert.

After William's death, Eliza married Eli Sharp on January 11, 1881, in Madison Co.. By 1900, she was a widow again and had three children by Mr. Sharp. They were Lucy, Soulla, and Quinton Sharp.

Robert Fitch married three times. His first wife was M. A. Hale, whose nickname was Muggs. They married September 25, 1895, in Madison Co., Alabama. Walter Fitch was their son, born August 29, 1896, in New Market, Madison Co.. His second wife was Nannie Hambrick whom he married in February 1907, in Madison Co. Alabama. They had one son. On April 3, 1914, Robert married Mattie Taylor, daughter of Marion and Fannie Taylor of Coffee Co., Tennessee. Their children were Elbert and Alberta, twins born in 1916, and Ernest Fitch who presently (1995) lives in Fayetteville, Lincoln Co., Tennessee. Elbert Fitch died August 11, 1931.

Walter, son of Robert and M. A. Hale, married Florence Hunt Feb. 9, 1924, in Lincoln Co., Tennessee. Florence was a daughter of James Nathaniel Hunt and Maggie A. Smith. This was the second marriage for Maggie. Her first husband was a Mr. Littrell. This couple lived in Lincoln Co. for a short time, finally settling in Merrimack in 1932. Walter and Florence had seven children. They were Virgie Louise, Alene Helen, William Edward, Clarence Eugene, Eva Estelle, Sylvia Annette, and Robert Earl.

Robert Earl, son of Walter and Florence, was born about 1941, and did not live long. He is buried in Merrimack Cemetery but has no stone.

Source: Clarence Eugene Fitch. Census, 1920, Madison Co., Alabama, E.D. 150, Sh. 13 B, line 84. Marriage record (Walter to Mattie), Vol. 39, p. 401.

FLIPPO, JOHN, DIED MAR. 8, 1950, AGE 62. NO STONE

John Flippo married Beulah Burgess Jan. 24, 1920, in Madison Co., Alabama.

John Henry Flippo was born September 1888, in Jackson Co., Alabama. Two of John Henry's sisters were Minnie M. and Ferley M. Flippo. One of his sisters married Henry L. Nash, of Jackson Co., Alabama. His parents were Francis M. and Martha J. Flippo. Francis, born March, 1847, died before 1920. Martha J. died after 1920.

Beulah was born about 1894. Her father was Albert H. Burgess, of Marshall Co., Alabama. His wife died before 1920.

The children of John and Beulah were Mary, Grace, Thelma, and Albert. Mary married James Anderson Sept. 29, 1939, Grace married James E. Jordan.

Sources: Don Burgess, Marriage record (John to Beulah), Vol. 45, p. 527, Census, 1900, Jackson Co., (Trenton) Alabama, E.D. 35,



sh. 4, line 21. Census, 1920, Jackson Co., Alabama, E.D. 38, Sh. 1, line 15. Marriage record (Grace), Vol. 81, p. 383. Marriage record (Mary), Vol. 67, p. 592.

FOWLER, LIZZIE, DIED NOV. 15, 1906, AGE 16 YR., 1 MO., 11 DA.  
(ROW 13)

Lizzie, or Elizabeth, was a daughter of Henry and Celia Adeline Fowler of Guin, Marion Co., Alabama. In 1900, the family was in Guin with Minnie, Elizabeth, William, Maggie, Idelia, and Rushton. In the 1910 census Adeline said she had eight children, six lived. Elizabeth or Lizzie was not listed in 1910, but Fred, age 2, was the youngest child. Henry's mother was Sara Fowler, born April 1835, in Georgia.

Sources: Ann G. Maulsby, Children of Industrial Huntsville. Census, 1900, Marion Co., Alabama, Guin, Pct. 15, E.D. 67, Sh. 1, line 1. Census, 1910, Madison Co., Alabama, E.D. 141, Sh. 6A, line 48

FRANKLIN, IDA JANE, DEC. 1871 - JAN. 30, 1925. (ROW 32)

FRANKLIN, MIRA, JUNE 3, 1922 - JULY 2, 1922, DAUGHTER OF G. S. FRANKLIN. (ROW 39)

FRANKLIN, W. E., OCT. 27, 1868 - MAR. 26, 1923. (ROW 32)

William E. and Ida Jane (Hall) Franklin were from Winchester, Franklin Co., Tennessee. Their children were Richard, Hattie, Garland, Lenora, Sanford, Lee, Mattie, Wilburn S., William A. and Lillie M. Franklin. Hattie married Lockard Campbell, who is buried in Merrimack Cemetery.

Garland married after 1920, to Badget McGee, daughter of Wesley and Jennie (Pitts) McGee of McGee Hollow, near Kelso, Tennessee. Mira was their daughter.

Source: Mrs. Fred Carter. Sandra Franklin McCutchen. Census, 1920, Madison Co., Alabama, E.D. 150, Sh. 8 A, line 17.

GAMBLE, H. H., DIED MAR. 15, 1950, AGE 62. (ROW 20)

This was Henry Harrison Gambrell, a son of Andrew and Evelyn Gambrell.

Harrison was born in Jan. 1888, in Tennessee. He and Etta married before 1914, in Tennessee. Etta was born about 1895, also in Tennessee. In 1920, their children were Dallas, born about 1914, Lillard, born about 1916, both in Tennessee. and Glenice M., born about 1918, in Alabama. After 1920, they had a daughter, Lilly Mae.

Dallas married Berta Shannon Dec. 22, 1934. One of their children was Doris Elizabeth who died at the age of two years. She is buried in Merrimack Cemetery. Other children of Dallas and Berta were Donald, Barbara, Betty and Eugene.

Lillard married Ethel Comer Collins. Lillard died Apr. 4, 1979, Ethel died Sept. 15, 1996. They are buried in Maple Hill Cemetery. Lillard and Comer were parents of Geraldine, Lillard Wayne, and Cora Sherine. Sherine married W. H. Cash.

Glenice died before 1950.

Lilly Mae married Virgil Harris, divorced and married Lloyd Cagle.

This person's obituary mentions H. H. Gambrell, but his funeral marker or stone, now missing, says Gamble. One of the

brass plates, inscribed GAMBRELL may mark his grave.  
Source: Cora Sherine Cash. Marriage record (Dallas), Vol. 62, p. 215. Maple Hill Cemetery Office. Census, 1900, Dekalb Co., Tennessee, E.D. 48. Sh. 20, line 60. Obituary (H. H.) The Huntsville Times, Mar. 15, 1950, p.12.

GAMBRELL, DORIS ELIZABETH, DIED DEC. 10, 1938, AGE 2 YEARS.  
NO STONE.

Doris was a child of Dallas and Berta (Shannon) Gambrell. Berta was born about 1915, in Alabama. Their marriage was Dec. 22, 1934, in Madison Co., Alabama. Their other children were Donald, Barbara, Betty and Eugene.  
Source: Sherine Cash. Marriage record, Vol. 62, p. 215. Obituary, The Huntsville Times, June 12, 1938, p. 7.

GAMBRELL, EVELYN, MAY 3, 1859 - DEC. 12, 1939 (ROW 21)  
GAMBRELL, BRASS PLATE, NAME ONLY  
CONCRETE BLOCK, BRASS PLATE MISSING,  
GAMBRELL, BRASS PLATE, NAME ONLY

Evelyn and Andrew Gambrell were from Dekalb Co., Tennessee. Andrew was a buyer for Merrimack Mfg. Company. Compiler believes Andrew was a son of Abigail Gambrell, born about 1832. She was a widow in Smithville, Dekalb Co., Tennessee, by 1870.

Perhaps Evelyn was a Cantrell before marriage. No proof.

The children of Evelyn and Andrew were Pearl, b. Aug. 1882, James, born Dec. 1883, Jane, born Mar. 1886, Delia, born May 1888, Harrison, born Jan. 1890, Amanda, born Dec. 1891, and Eliza, born Apr. 1894.

James died Mar. 11, 1920, in Madison Co. Alabama.

Delia married Hawkins Medlin.

Henry Harrison Gambrell died Mar. 15, 1950, is buried in Merrimack Cemetery. Tombstone or funeral home marker (now missing) had name Gamble.

Amanda Lee "Mandy" married Robert Jones.

Eliza married a Mr. Smith before 1920, but later married James Jetton ( Mar. 1, 1887 - Mar. 22, 1930), buried in Merrimack Cemetery.

At Evelyn's death she had one daughter who married Green Herrin and another married Monroe Vickers.

Since the brass plates simply say "Gambrell" we do not know who is buried in those graves. One could be James. One could be Doris Elizabeth. One could be Andrew. This is supposition. Compiler has no proof.

Source: Sharline Gambrell Cash. Pauline Anderson. Census, 1870, Dekalb Co., Tennessee, Dist. 8. Sh. 7, line 39. Census, 1920, Madison Co., Alabama, Merrimack, E.D. 150, Sh. 12 B. Obituary (Evelyn) The Huntsville Times, Dec. 10, 1935, p. 5. Alabama Death Index, microfilm.

GAULT, BETTIE, APR. 14, 1877 - FEB. 8, 1920. (ROW 6)

GAULT, MARGARET E., JAN. 1, 1850 - FEB. 26, 1920. (ROW 5)

Bettie McNat was wife of Warren Gault. They married before 1900, probably in Franklin Co., Tennessee.

The children of Warren and Bettie, all born in Tennessee, were Buford, Dewwy, Ada, born about 1902, Raymond, born about

1904, Annie, born about 1905, Johnie, born about 1908, Houston, born about 1910, Leonard, born about 1913, Josh (J. T), born about 1915, and Esther, born about 1918. The family moved to Huntsville after the birth of Esther.

Margaret Emily Leonard married John Gault, probably in Franklin Co., Tennessee. perhaps in the 1860s. Both John and Margaret E. were born in Tennessee. In 1870, John and Margaret lived in Tullahoma, Franklin Co., Tennessee. They had two children, Elizabeth, born about 1864, and James, born about 1866. In 1900, the family was still in Franklin Co. with children: William C., Roxie, Warren, their son, and Bettie his wife, with one grandson, Buford, child of Warren and Bettie. In 1920, John and Margaret lived with their son Warren A. and his wife Bettie in Merrimack, Madison Co., Alabama.

John Gault, born Mar. 9, 1852, died May 23, 1923, and is buried in Pleasant Ridge Cemetery, Huntland, Franklin Co., Tennessee.

Sources: Dorothy Gault Ivey (Mrs. Charles). Jean Gault O'Rear (Mrs. Bobby G.). Census, 1920, Madison Co., Alabama., E.D. 150, Sh. 4 A, line 36.

GEORGE, LEONA WOODARD, DIED IN 1950S. NO STONE

Leona Woodard was the wife of \_\_\_\_\_ George and daughter of William Robert and Elizabeth (Hill) Woodard.

William Robert Woodard was born in 1880, in Cowan, Franklin Co., Tennessee. He married Elizabeth Hill, daughter of Rev. James Hill and Mary (Cleek) Hill in 1910.

William Robert Woodard and Leona George are buried near each other in the far west side of Merrimack Cemetery left of the driveway.

Elizabeth Hill Woodard is buried in Maple Hill Cemetery.

In Huntsville City Directory, 1940, Leona is listed as Leona Woodward, living on Dixie in West Huntsville. In the 1943 directory she is Mrs. Leona George on Dixie, West Huntsville. She is not listed in the 1947 City Directory.

Source: Larry Woodard. Huntsville City Directories, 1940, 1943, 1947.

GIBBS, GRADY RAY, NO STONE

This child was son of Joseph and Eva (Teague) Gibbs. He was a twin of Sadie May Gibbs, who lived to adulthood.

Joseph and Eva married about 1907 and had at least three other children, James William, Raymond, and Edna. Joseph Gibbs died April 1, 1972 at age 83. Eva died May 11, 1980 at age 90. Both are buried in Maple Hill Cemetery as is Edna Gibbs, who died at age of nineteen on June 17, 1936.

Source: Pauline Gibbs (Mrs. Julious), 1920 Census Madison Co., Alabama, E.D. 145, sh. 19B, line 89.

GIBBS, H. L., 1935. (Row 6)

(GIBBS, HUBERT LARRY, DEC. 20, 1935 - DEC. 21, 1935)

This was Hubert Larry Gibbs, born Dec. 20, and died Dec. 21, 1935. Pauline (Reavis) Gibbs and Julious Judd Gibbs were the parents of this infant. Hubert was their second child. He was premature and lived eighteen hours. His lungs were not fully

developed.

Julious and Pauline married in Madison Co., Alabama, Nov. 4, 1933, when Julious was 18 and Pauline was 17 years old. Their first child was Julious Leeland. Mr. and Mrs. Gibbs had two children after the birth of Hubert, Carrol Jackson Gibbs, born 1940, and Donald Douglas. The simple tombstone made of concrete with H. L. Gibbs and the date scribed on it was made by Carrol Jackson Gibbs when he was twelve years old.

Pauline, born April 26, 1915, was a daughter of Carrol Newton Reavis and Nancy Elizabeth Waggoner. Carrol Newton was a son of George Washington and Lucy Ann Marshall.

Julious was son of Hugh Jackson and Gracie Lee (Church) Gibbs who married July 12, 1913 in Madison Co. Alabama. Julious was born Dec. 5, 1915, in Chickamauga, Georgia. He died May 6, 1974. He is buried in Maple Hill Cemetery. Pauline died in 1997. Sources: Pauline Gibbs (Mrs. Julious). Research by Elmo Reavis, Family Files, Heritage Room, Huntsville Public Library. Marriage record (Julious), Vol. 60, p. 359. Marriage record (Hugh), Vol. 38, p. 492.

GIBSON, MARIE CORRELLI, AFR. 13, 1912 - SEPT. 26, 1912 DAUGHTER OF ROYDON AND HATTIE GIBSON. (ROW 26)

Roydon Gibson and Hattie Justus married Nov. 21, 1908, in Madison Co., Alabama. Their first child was James L. Gibson, born in 1909. Marie was their child.

Hattie was daughter of Isaac W. Justus or Justice from Henderson Co., North Carolina.

Sources: Marriage record, Vol. 34, p. 16. Census, 1910, Madison Co., Alabama, e.d. 145, Sh. 18 A.

GIBSON, P. S. , AFR. 1, 1861 - MAR. 15, 1906. (ROW 11)

P. S. Gibson married Myrtle Gaines in Madison Co. Alabama Jan. 26, 1906. o

Source: Marriage record, Vol. 31, p. 193.

GLENN, JOE T., SEPT. 26, 1893 - FEB. 3, 1904, SON OF W. F. AND B. E. GLENN. STONE BROKEN TO THE GROUND IN 1997. (ROW 5)

Joe T. Glenn, son of William F. and Beatrice E. Glenn were living in Walker Co., Georgia in 1900, in a mining district. The father, William was born in Jan. 1850, Beatrice was born in June of 1860. Both of them and all their children were born in Alabama. The children were William E., born 1881, Henry, born 1883, Walter W., born 1886, Nettie L., born 1887, Maggie May, born 1890, Joseph T., born Sept. 1893, and Keener K., born 1896.

Joe died in Merrimack in 1904, but the family did not stay here long after that. His brother Walter was back in Walker Co., Georgia in 1910. He had recently taken a wife, Lillie, and they were parents of Theo, then 7 months old. Lillie was born in Georgia and Walter was born in Alabama. Walter was a weaver in a cotton mill in Linwood, Georgia.

Compiler did not find William F. or Beatrice in Georgia in 1910, nor any of Joe's other brothers.

Sources: Census, 1900, Walker Co., Georgia, E.D. 96, Sh. 4 A, line 11, Wilson District. Census, 1910, Walker Co., Georgia, E.D. 141, Sh. 4 A, line 3, Linwood town.

GOLDEN, JAMES, BORN 1880, DIED MAR. 1954. NO STONE

Jim Golden died of a stroke. He was a son of Sarah (Brewster) and Joseph Golden of Asheville, St. Clair Co., Alabama. He was brother of John, Walter, Charles and Mattie Golden.

Please see following item about Sarah J. Golden.

Source: Odis Golden.

GOLDEN, SARAH J. NOV. 11, 1855 - JAN. 16, 1931. (ROW 17)

Sarah Brewster was the daughter of Vincent and Margaret Brewster, of Beaver Valley, St. Clair Co., Alabama. Vincent was born in Georgia. Margaret was born in Alabama.

Sarah married Joseph Golden, probably in St. Clair Co.

Joseph was a son of Richard and Elona Golden, of Beaver Valley, St. Clair Co. Richard was born in South Carolina, Elona was born in Alabama.

Joseph and Sarah lived in Asheville, St. Clair Co., Alabama in 1880. According to the 1880 Census record, their children then were John H., age one year and James R., age three months.

By October of 1908, Sarah and some of her children were in Madison Co., where the children were employed in the textile mills. Children of Sarah and Joseph were John H., James R., Walter, Mollie (married a Stamey), Clara M., and Charles.

Sarah was ill for a number of years before her death. Source: Census, 1870, St. Clair Co., Alabama, Beaver Valley P. O., p. 94, line 13. Census, 1870, St. Clair Co., Alabama, Beaver Valley P.O., p. 102, line 24. Census, 1880, St. Clair Co. Alabama, Asheville, E.D. 115, Sh. 39, line 42. Census, 1910, Madison Co., Alabama, E.D. 145, Sh. 7 B, line 76. Obituary, The Huntsville Times, Jan. 18, 1931, p. 10.

GOLDEN, WALTER, ALA., PVT. 101 INF. 26 DIV. FEB. 10, 1932. (ROW 17) Remains moved to Memory Gardens in 1974 when wife, Nelia died.

Walter was a son of Sarah J. Brewster and Joseph Golden. Walter Golden married Nelia Guyer on June 29, 1912, in Madison Co., Alabama. He was born in Asheville, St. Clair Co., Alabama, about 1895.

On Sept. 20, 1917, he enlisted in the U. S. Army in Huntsville, Alabama. At that time he was 22 years of age, and a textile worker. He had blue eyes, black hair and stood 5 feet, 9 inches tall. On May 18, 1918, he left the United States for France, and returned April 5, 1919. He was discharged from the Army Dec. 3, 1918.

Nelia was Cornelia Guyer, youngest daughter of Simon L. and Millie (Russell) Guyer of Valhermosa Springs, Morgan Co., Alabama. Nelia's sisters were Nettie, Maud and Pearl. She had a brother, John.

The children of Walter and Nelia were Ruby, born about 1914, Clarence, Odis, born 1923, Freddie and Dorothy.

When Neila died in July of 1974, she was buried in Memory Gardens and Walter's remains were moved to Memory Gardens. His tombstone remains in Merrimack Cemetery.

Sources: Odis Golden, Census, 1900, Morgan Co., Valhermosa Springs, Alabama, E.D. 132, Sh. 12, line 21. Marriage record,

Vol. 37, p. 474. Discharge Records. Obituary, The Huntsville Times, Feb. 11, 1932, p. 1. Please see GOLDEN, SARAH entry.

GOODWIN,, B.C., AUG. 19, 1846 - AUG. 29, 1920. (ROW 37)

GRADY, ROY, DIED MAR. 1, 1909, AGE 7 YRS., SON OF MR. AND MRS. JOHN R. GRADY. NO STONE

Roy was a son of John R. and Edna (or Etna) Grady who married about 1890. He died of pneumonia. In 1910, the children of John and Etna were Eva, Lizzie, Leona Maude, Joseph L., James D., and Elbert Lowell Grady. Most of the children were born in Center Grove, Alabama, but had moved to Merrimack before Nov. 1908.

Sources: Obituary, The Weekly Mercury, Mar. 3, 1909, p. 5. Census, 1910, Madison Co., Alabama, E.D. 145, Sh. 7 B, line 61.

GRAHAM, ELIJAH L. 1872 - 1934. (ROW 10)

Elijah was son of Martin and Harriet A. Graham. Martin was a minister. Both of Elijah's parents were born in Georgia. They married about 1865, and had seven children, five lived. Elijah L. was the only one of the children living with his parents in 1900. He was a hoof-shaver at the time.

Elijah married Lucy Culver, daughter of Andrew Culver of Lim Rock, Jackson Co., Alabama. Elijah and Lucy were parents of six children. They were Hattie, Noble V., Mildred, Gradford, Andrew Ross and Maude.

Sources: Maude Graham Hoots. Delus Shelton. Census, 1900, Jackson Co., Alabama, E.D. 46, Sh. 1 A, line 11. Census, 1900, Jackson Co., Alabama, E.D. 46, Sh. 8 A, line 33.

GRAHAM, FRANCIS A., FEB. 21, 1876 - MAY 28, 1923. (ROW 29)

Francis was a daughter of Durgen and Ellen (Dunn) Cloud of Cloud's Cove, Madison Co., Alabama. She married Rudy Meadows December 14, 1891, and they were parents of four children: Nettie, Emma, George and Annis. Nettie married Ed Seals, Mar. 23, 1910, Emma married Ernest Winkles, Oct. 23, 1909, George married Alma Buford Dec. 22, 1920, and Annis married Thomas L. Baker Feb. 19, 1920.

Rudy died in 1904, and is buried in Merrimack Cemetery.

In 1909, or 1910, Francis married William Graham. This was also Mr. Graham's second marriage. He had a son, Herschell. William and Francis Graham were parents of Corene, born 1914, and Olan Graham, a son, born about 1916. William Graham died before 1920.

Sources: Lillian Herrin. Marriage record (Meadows), Vol. 18, p. 320. Census, 1880, Madison Co., Cloud's Cove, Alabama, E.D. 228, Sh. 10, line 10. Census, 1900, Madison Co., Alabama, E.D. 98, Sh. 20 B, line 98. Census, 1910, Madison Co., Alabama, E.D. 145, Sh. 2 A, line 41. Census, 1920, Madison Co., Alabama, E.D. 150, Sh. 3 A, line 47. Marriage record (Nettie), Vol. 11, p. 73. Marriage record (Emma), Vol. 34, p. 594. Marriage record (George), Vol. 46, p. 393. Marriage record (Annis), Vol. 46, p. 532.

GRAHAM, RONALD, 1937-1938. (ROW 23)

GRAHAM, W. B., MAY 27, 1928-JULY 24, 1928. (ROW 23)

These children may be the children of Dozier and Ravie Graham who lived on 4th St., Merrimack in 1931. Dozier may have been son of Jennie Bragg, daughter of Dozier Bragg, and Earle Graham. Jennie Bragg married Earle Graham on Dec. 11, 1895, in Cannon Co., Tennessee.

Sources: Doug Graham. Book, Cannon Co., Tennessee Marriages, 1838-1899, by Rogers. Huntsville City Directory, 1931.

GRAYSON, EVELYN, D. JAN. 4, 1907, AGE 3, DAUGHTER OF MR.& MRS. C. W. GRAYSON. NO STONE

A person named Charles Grayson married Georgia Randall on Dec. 23, 1898, in Madison Co., Alabama. No proof of relationship with this couple and Evelyn Grayson.

Source: Obituary, Evening Banner, Jan. 4, 1907. Marriage record, Vol. 23, p. 409.

GREEN, MIRIE, JAN. 2, 1931-NOV. 3, 1931. (ROW 22)

Inscription: "My darling is at rest."

GRIFFIN, DOYLE R., FEB. 18, 1929 - JUNE 30, 1930. SON OF T. G. GRIFFIN. (ROW 18)

GRIFFIN, GROVER, 1896 - 1945. (ROW 18)

GRIFFIN, LAWRENCE, 1916 - 1945. (ROW 18)

T. Grover Griffin married Frances Clark Dec. 24, 1915, in Madison Co., Alabama. He was born in Etowah Co., Alabama. His parents were W. Lecil and Julia Griffin.

Frances, born Aug. 10, 1894, in Cleveland, Mississippi, was a daughter of Edith Clark Esslinger and step-daughter of John Esslinger, a grocery salesman. Edith Clark married John Esslinger about 1906.

Frances and Grover had two sons before 1920. They were Lawrence, born 1916, and Clarence, born 1920. Doyle was born in Feb. 1929. They may have had other children.

Sources: Marriage record, Vol. 41, p. 270. Census, 1900, Etowah Co., Alabama, E.D. 151, Sh. 10, line 28. Census, 1910, Madison Co., Alabama, E.D. 145, Sh. 9 B, line 46. Census, 1920, Madison Co., Alabama, E.D. 150, Sh. 13 A, line 42.

GUINN, LILLIE MAE, JAN. 3, 1886 - JAN. 18, 1927. (ROW 35)

STONE MISSING, 1997.

GUINN, LUTHER C., FEB. 8, 1924 - MAY 26, 1925. (ROW 34)

GUINN, MARY ADDILINE, MAR. 14, 1920 - AUG. 31, 1927. (ROW 34)

These were children of William Clayburn Guinn and Bertie Guinn. These two were third cousins from Jackson Co. Alabama. They moved to Merrimack Village about 1918.

William was born June 1876, a son of John and Mary (Venable) Guinn. Mary's father was Ezekiel Venable, born Sept. 1828, in Alabama.

Bertie was born August 23, 1883.

They married about 1905. Their children were Archie, Gracie, Luther, Mary Addiline, Bill and Dewey Ellen.

Dewey Ellen Guinn married James Parker and their first baby is buried in Merrimack Cemetery. William and Bertie are buried in

Maple Hill Cemetery.

Sources: Ann Greenhaw. Census, 1860, Jackson Co., Stevenson, Alabama, p. 47 (upper left of page).

GUTHRIE, STACIE G., 1882 - 1938. (ROW 2)

This was Stacie Lavan, born Nov. 12, 1882, daughter of Lawson Hill Lavan and Martha (Cornelius) Lavan of Tracy City, Grundy Co., Tennessee. She had four brothers, Will, Martin, Tike, and Edward, and one sister, Maggie Lou who married Virgil Sitz, all of Tracy City.

Stacie married James (Jim) Guthrie, son of Virgil Guthrie, also of Tracy City, on November 11, 1902. They had eight children, William, Irene, Cathleen, Pascal, Ruth, Jasper, James Edward, and Thelma.

Jim worked in the coal mines but was hurt on the job. In 1926, when Thelma, the youngest child, was 6 years old, Jim came to Huntsville and arranged to take a job with Merrimack Mfg. Co., and rented a house in the village.

The next weekend he moved Stacie and the five youngest children to their new home. After about a month, Jim left one Saturday morning saying he may be late coming in, for he was walking to town to try to find a job for the older of the children who moved with them. In the evening Stacie prepared Jim's favorite foods for supper and waited for him to return home.

He never came home. The whole community tried to find him, thinking something dire had happened to him. Men searched in gulleys and creeks between Merrimack and downtown Huntsville. Flyers asking for information of his whereabouts were distributed.

When he did not return, Mr. Kidd Lovell, the Personnel Manager of Merrimack Mfg. Co. called Stacie into his office and told her she could not live in the mill house because no one was working in the mill. She said she did not have a place to go. The children were too young to work in the mill. They agreed that if the older boy, Pascal, would work in the mill when he was old enough and if she could pay the rent in the meantime, the family could stay there.

And that is what they did. She did laundry for neighbors and in the nights she sewed for the public to make money for rent and to rear the children. All but Thelma did work in the mill when they became old enough.

January 30, 1938, Stacie died of cancer believing Jim had died when he had left home that Saturday twelve years before.

Actually he had moved to Kentucky with a woman. After Stacie died he visited, with his common-law wife and a child, the children who still lived in Tracy City, and the children from Huntsville went to the reunion.

Source: Thelma Guthrie Pendergraft. Census, 1900, Grundy Co., Tennessee, E.D. 35, Sh. 3 A, line 16.



HALL, INFANT SON OF MR. AND MRS. ROY HALL, DIED SEPT., 1937.

NO STONE

This baby, son of Roy and Tommie Lee (East) Hall was their fifth child. The other children were Thomas, Jackson, James, Floyd and Fay.

Roy was son of John Hall of Tennessee.

Tommie was a daughter of Henry T. and Tommie (Young) East. Henry and Tommie East had three children, Tommie Lee, Mattie B. and Fearlie.

Tommie and Roy divorced and she married Eunice Jackson. Henry T. Jackson is the only child of the marriage.

Tommie married a third time to Silas Cowart and had two children: Danny and Edna.

Many of the family moved to South Carolina during strikes at Merrimack Mfg. Co.

Sources: Henry T. Jackson. Obituary, The Huntsville Times, Sept. 5, 1937, p. 6.

HAMBRICK, L. R., FEB. 26, 1947 - FEB. 27, 1947. (ROW 3)

Compiler believes this was the baby of Russell Kelly Hambrick and Elizabeth (Travis) Hambrick. They married in Madison Co., Alabama on May 18, 1946. Both were born in Madison Co..

Russell, son of M. J. and Mary (Boyett) Hambrick, was born Feb. 2, 1928.

Elizabeth, daughter of Lawson and Lila B. (Black) Travis, was born Sept. 5, 1927.

Sources: Obituary, The Huntsville Times, Feb. 28, 1947, 1947. Marriage record, Vol 86, p. 560.

HARDY, WILLIAM D., NOV. 18, 1874 - NOV. 22, 1942. (ROW 41)

William David Hardy was ill for 15 months before his death. He was husband of Ruby N. Hardy, and father of Mrs. Joe Davenport, Martha, Willie L., Oliver D., and Daudy Hardy at the time of his death.

He also had a step-daughter, Maude Soots, and two brothers, Pink and James Hardy.

Sources: Obituary, The Huntsville Times, Nov. 23, 1942, p. 3.

HARGROVE, OPAL VIRGINIA, SEPT. 27, 1930 - JAN. 23, 1931. (ROW 33)

HARGROVE, JIMMY CLAYTON, NOV. 6, 1933 - MAR. 2, 1934. NO STONE

Connie Clayton Hargrove and Willie Taylor married Jan. 25, 1930, in Madison Co., Alabama. After the deaths of these two, they had three more sons: David, Connie Bly and Ralph Hargrove.

Willie, born in 1909, was the daughter of Delila Mulligan and James Argo Taylor of Liberty, Tennessee. The Taylors had six children. Delila Taylor is buried in Merrimack Cemetery.

Connie Hargrove was born near Winchester, Franklin Co., Tennessee.

Sources: Willie Taylor Hargrove. Ralph Hargrove. Marriage record Vol. 56, p. 30.

HARRIS, GEORGE W., OCT. 13, 1866 - APR. 17, 1921. (ROW 17)

HARRIS, JAMES PERRY, DIED OCT. 1930, AGE 23. NO STONE

HARRIS, NANNIE ELIZABETH, DIED MAY 2, 1940, AGE 64. NO STONE

George was a son of John and Dorcas Harris who lived in

Hurricane Precinct, Madison Co., Alabama in June, 1900.

Dorcus was born April 1822, in Tennessee. John was born April 1826, in Virginia. They married about 1847. In 1870, the family was listed in Brownsboro, Madison Co., Alabama. Eight children were in the home: Sarah, Hannah, Martha, Joseph, John, Perry, William and George.

Nannie Reed was the wife of George Harris. In 1920, George and his wife Nannie (Reed) Harris, born about 1869, in Alabama, had three sons in the home: Claude, born about 1901, Wade, born about 1905, and Perry, born about 1907. Their daughter Willie May, born 1894, had married Mr. Singleton before that time. They lived on B. St. in Merrimack and all but Perry worked in Merrimack Mfg. Co.

Wade married Aileen Maxwell on Dec. 24, 1924, in Madison Co. Alabama. He died late Dec. 1990, in Taft, Tennessee and is buried in Blanche Cemetery.

James Ferry, the youngest son of George and Nannie died in Oct. 1930, at the age of 23. He was a single man and lived in the home of his brother Wade at the time of his death.

Their daughter Willie Mae Harris Singleton married James Frank Singleton and died Dec. 21, 1925. She is buried in Merrimack Cemetery.

Sources: Carolyn Lester. Obituary, The Huntsville Times, May 2, 1940, p. 10. Census, 1870, Madison Co., Alabama, Sh. 119 A, line 39. Census, 1920 Madison Co., Alabama, E.D. 150, Sh. 15, line 3.

HAYS, FELIX H. 1890 - 1943. (ROW 20)

HAYS, JOSIE E., 1893 - 1940. (ROW 21)

HAYS, LULA MARIE, 1913 - 1929. (ROW 21)

Felix Henry Hays was born in Darden, Henderson Co., Tennessee in 1890. He was the son of Harriette Bledsaw and Dr. Henry Hays. He died August 26, 1943.

Felix and Josie Eveline Oquin married about 1907. A daughter of Cople and Wylie Oquin, she was born in 1893, and died Mar. 6, 1940.

The family moved to Huntsville in 1929.

Felix and Josie were parents of eleven children: Lena, Ruby, Lula, Cletus, Denzel, Hazel, Clevie, Golden, Edith, James, and Peggy. All but James and Peggy were born in Tennessee. These two were born in Huntsville.

Lula Marie Hays died in Nov., 1929.

Lena married Arthur Parker and is mother of Virginia Parker who is buried in Merrimack Cemetery. Ruby married Fred Adkins and is mother of Robert Lee Adkins, buried in Merrimack Cemetery. Hazel married Brooks Cowley, Peggy married a Coffee, Goldie married Ed Ingweiller.

After Josie's death, on May 23, 1941, Felix married Bertha Hall, daughter of Sal and Mattie (Thompson) Hall. She was born June 1, 1920, in Jackson Co., Alabama. This was second marriage for both. She had divorced her first husband in 1939.

Felix and Bertha had two children, Felix and Jessica who married a Gibson. After the death of Felix, Bertha married John Wiley Flippo.

Sources: Mrs. Brooks Cowley, Mrs. Edward Ingweiller, Mrs. L. D. Hays. Death Index of Alabama (microfilm, Huntsville Public

Library), Marriage record Vol. 71, p. 298. Obituary, The Huntsville Times, Mar. 7, 1940, p. 10. Obituary (Flippo), The Huntsville Times, Feb. 11, 1964.

HENDRICK, DILDRED. STONE MISSING, 1997

HENDRICK, H. T. STONE MISSING, 1997

HENDRICK, LEON. STONE MISSING, 1997

C. S. Hendrick, of Columbus, Muscogee Co., Georgia, married Elzie Thompson in Madison Co., Alabama. They were the parents of these infants. They had three children who lived to adulthood: Wynona married Mr. James, Desso, and Spurgeon.

Elzie was a daughter of Harve T. and Elizabeth Thompson of Lincoln Co., Tennessee. Elzie had a sister, Dolly, who is buried in Merrimack Cemetery.

Sources: Spurgeon Hendrick, Census, 1910, Madison Co., Alabama, E.D. 145, Sh. 4 B, line 88.

HENSON, MOLLIE LEE, MAY 9, 1878 - DEC. 16, 1935. (ROW 16)

(same person as Mollie Lee Taylor)

Mollie Lee \_\_\_\_\_ married James T. Henson about 1895, perhaps in Franklin Co., Tennessee. This was the second marriage for James T. Henson and he had a son by his first wife.

Mollie and James had four sons and three daughters. They were Sithie, William, Charles Edward, David, Brooks, McGee and Myrtis.

Mollie moved to Merrimack before June, 1913. James may have died in Franklin Co., Tennessee, before the family came to work in Merrimack. Later Mollie Lee married James Argo Taylor who died Aug. 6, 1957, and is buried in Maple Hill Cemetery.

Mollie Lee's tombstone says Henson.

James Taylor's first wife had been Delila Mulligan who is buried in Merrimack Cemetery.

Sources: Lorene Porter Lewis. Census, 1900, Franklin Co., Tennessee, E.D. 24, Sh. 8, line 11.

HERRAN, M. B., FEB. 12, 1903 - MAR. 17, 1919. (ROW 35)

HERRON, ARMANDA, JULY 6, 1877 - DEC. 25, 1940. (ROW 19)

HERRON, GABE, AUG. 22, 1855 - OCT. 18, 1930. (ROW 19)

Gabe and Armanda (McCullough) Herron married in Tennessee. Some of their children were born in Putnam Co., Tennessee. They were in Merrimack by 1914. Ada, who married a Brooks, Ida who married Audrey Crick, and Gaudie Herron were daughters of this couple. John and Thomas Herron were their sons.

Gabe had three children in his first marriage, Bill, Jackson, and Arizona.

Gabe was a brother of Jennie Herron and Martha Herron.

Sources: Obituary, The Valley News, Oct. 19, 1930. The Huntsville Times, Dec. 26, 1940.

HERRON, HOBART, FEB. 18, 1897 - FEB. 27, 1937. (ROW 9)

Hobart was a son of Jennie Herron.

He married Bernice Lemley on May 12, 1912, but was a widower by 1920. On July 3, 1920, he married Clara Tigue. Both marriages were in Madison Co., Alabama. Their children were Hobart, Jr. and

Louise.

He was killed when a car struck him near Douglas Hill (now Governors Dr. near West Clinton Ave.). His wife and children had already moved to Gastonia.

Jennie was the mother of Gracie Herron, Mrs. Hamp Brooks, Amedie (married Dale Brown) and Margaret (married Joe Parker), Roosevelt (married Opal Sage), Sammie and Maud M. All the children were born in Putnam Co., Tennessee.

Margaret and Joseph Parker have an infant buried in Merrimack Cemetery.

Compiler believes that Jennie and Martha and Gabe were children of John and Elizabeth Herron of Putnam Co., Tennessee. Many of the family moved to Gastonia, North Carolina during the 1930s.

Sources: Census, 1870, Putnam Co., Tennessee. p. 163, line 27. Census, Putnam Co., Tennessee, E.D. 86, Sh. 11 A., Census, 1920 Madison Co., Alabama, E.D. 150, Sh. 21 B, line 88. Marriage record, Vol. 42, p. 630. Marriage record, Vol. 46, p. 82.

HERRON, MARTHA, APR. 19, 1868 - SEPT. 7, 1934. (ROW 9)

Martha was a sister of Jennie Herron and Polly Medlin and Gabe Herron. At her death she had one daughter, Mandy Childers, but in 1920, she was living with her daughter Emily whose husband was Lem Thomas.

Sources: Obituary, The Huntsville Times, Sept. 9, 1934, p. 12. Census, 1920, Madison Co., Alabama, E.D. 150, Sh. 1 A, line 4.

HILL, JAMES, REV., MAR. 19, 1861 - JAN. 27, 1937. (ROW 14)

HILL, MARY, DEC. 8, 1858 - SEPT. 4, 1931. (ROW 14)

James Hill married Mary Cleet about 1882, in Tennessee. By 1910, they were parents of eight children. Lizzie, John H., William, Bessie, Lucy, Dock, Charlie and Essie were in the home at that time. Some of the children were born in Tullahoma, Tennessee.

The Hills had moved to Huntsville by 1900. James had been a preacher since the 1880s, but was not active for the last twenty years of life because of an illness. His second wife was Fannie, who survived James' death.

Source: Obituary, The Huntsville Times, Jan. 27, 1937.

HILL, JOHN H., 1886 - 1942. (ROW 14)

John H. Hill was son of Mary and James Hill. He was born in Tennessee and married at about the age of eighteen, in 1904, to Hattie. Hattie was born about 1887, in Alabama. He was a slasher hand in Merrimack Manufacturing Company in 1910.

Source: Census, 1910, Madison Co., Alabama, E.D. 145, Sh. 14 A..

HILL, LEOLA WINKLES & INFANT DAUGHTER. NO STONE

Leola Winkles was daughter of Savannah Holman and William Winkles. William and Savannah had three daughters, Leola, wife of Hardy H. Hill, Fannie, wife of Sherly Majors, and Dora wife of Shelby O. McDonald. Leola and Hardy Hill were parents of Lee, Buford, Luther and Gladys Hill. Leola died giving birth to a baby girl, dead at birth. The infant is buried with Leola. Hardy Hill later married and moved from Huntsville.

Compiler did not find marriage record of Leola and Hardy Hill.

Source: Conversation with Dora McDonald (Mrs. S. D.), Sept. 12, 1996.

HILL, WILLIAM J., BORN M. 1858. NO STONE

Said to be buried near the Russells at the far west side of the cemetery.

William Hill was from Coffee Co., Tennessee. His second wife was Rebecca J. (Bolding) Taylor, a widow.

They married about 1895, in Tennessee and Rebecca had eight children by 1910. Five of the children lived. They were Riggs, Harry, Curtis, Elija and Elisha. Her son, Henry C. Taylor was also in the home as was Maggie Hill, daughter of William's first marriage. Hardy H. Hill, son of first marriage, married a daughter of William Winkles and Maggie married Simon Fate Russell. Maggie and Fate Russell are buried in Merrimack Cemetery. Curtis Hill married Georgia Speck, daughter of Lem Speck.

Rebecca Jane, wife of William died Dec. 25, 1955, and is buried in Maple Hill Cemetery.

Sources: Wayne Hill. Obituary, The Huntsville Times, Dec. 26, 1955, p. 6. Census, 1910, Madison Co., Alabama, E.D. 145, Sh. 5 A, line 27.

HILL, WILLIAM LEE, DIED 30 JULY 1939, AGE 19. NO STONE

William Lee was son of Hardy Hill.

He died in a Sylacuaga hospital after being injured in a truck wreck in that city. He was survived by two brothers, Buford and Luke, and a sister Gladys.

Source: Obituary, The Huntsville Times, July 31, 1939, p. 1.

HOGWOOD, ROBERT LAVERNE, 1924 - 1933. (ROW 13)

Robert (Bob) and Elizabeth (Sartain) Hogwood were the parents of this child. He died in Aug., 1933.

Elizabeth was daughter of Robert Dolphis and Mattie (Banks) Sartain of Wartrace, Tennessee. Robert and Mattie Sartain were parents of Dora (married a Wilson), Hettie (married Dio Stephenson), Elizabeth, and Herbert.

Robert Hogwood was a son of James and Paralee Hogwood of Bolivar, Jackson Co., Tennessee. He was born in Mar. 1892.

Elizabeth and Bob had other children, Dillard, Vivian and Dorothy Hogwood.

Sources: Minnie Lee Banks Morrow (Mrs. Hilliard G.). Census, 1900, Jackson Co., Alabama, E.D. 21, Sh. 9 A, line 42.

HOLLAND, GARY O., NOV. 15, 1934 - FEB. 23, 1937, SON OF MR. & MRS. ALONZO HOLLAND. (ROW 18)

Gary Oliver Holland was son of Oliver Alonzo and Dona Maizie Majors. They married in Madison Co., Alabama, on Sept. 30, 1933.

Alonzo, born May 1915, died Feb. 15, 1971, was son of Elige and Cora (Stephens) Holland of Jackson Co., Alabama. Cora Stephens was a daughter of Andrew Jackson Stephens and Mellissa Jennie White. They moved to Huntsville, Alabama in 1922.

Dona is a daughter of Cap and Rosa Anne (Kelly) Majors. Rosa

Majors is buried in Merrimack Cemetery.

Gary was the first child of Alonzo and Dona. Other children of this couple were Shirley Eleanora, born June 24, 1936, Mavis Jeanette, Willie Andrew, Ernest Howard, Gerald Alonzo, Donald Ray, and James Kenneth Holland.

Sources: Kathy Brannon. Marriage record, Vol. 60, p. 224.

HOOD, ROSIE, DIED M. 1918. NO STONE

HOOD, LUTHER, SON OF ROSIE AND DOLLIE HOOD. NO STONE

HOOD, ODIS, SON OF ROSIE AND DOLLIE HOOD. NO STONE

Rosie Kennemer married Dollie Hood Aug. 9, 1907, in Madison Co., Alabama. She was a daughter of David Kennemer and Nancy Jane Tackett of Kennemer Cove, Jackson Co., Alabama. She died in the flu epidemic in 1918.

Dollie was from Columbia, Maury Co., Tennessee. He was reared by an aunt because his parents died when he was very young. Dollie Hood died Dec. 1948.

Rosie and Dollie's children were Gladys, Laura, Odis, Luther, Lorene, and Herbert. Luther and Odis died as infants. After Rosie's death Dollie married Alice Fayne, daughter of James Payne, about 1920, in Madison Co., Alabama.

Hood Street off of Drake Ave, near Triana Pike was named in honor of Dollie Hood who worked for Merrimack Manufacturing Co for more than twenty-five years.

Sources: Lorene Hood Rice (Mrs. George). Marriage Record, Vol. 32, p. 461.

HUDGINS, J. B., MAR. 9, 1917, INFANT SON OF R. A. AND ANNIE

HUDGINS. (ROW 23)

Robert Hudgins married Annie Stewart 17 Aug. 1907, in Madison Co., Alabama. By 1920 Robert and Annie were parents of five children, four lived. They were Willis, born 1909, Lada, daughter, born 1911, Vera, born 1914, and Albert, born late in 1919, or early 1920.

Robert was son of Sarah Eliza Hudgins who was born Mar. 1851, in Alabama. She married about 1880, and had six children in the home in 1900. Some of the children were born in Franklin Co., Tennessee. Mrs. Hudgins was running a boarding house in 1900.

Annie Stewart was born in Alabama in 1889.

Sources: Marriage record Vol. 32, p. 472. 1900 Census, Madison Co., Alabama, E.D. 98, Sh. 18, line 85. 1920 Census Madison Co., Alabama. E.D.145, Sh. 23A, line 20.

HUGHES, ODEAN, JAN. 14, 1926 - NOV. 7, 1926. (ROW 38)

HUGHES, RICHARD ARLAN, B. DEC. 18, 1932. NO STONE

These were babies of John and Estelle (Nicholson) Hughes. John Hughes was son of Laura Nelson and Cameron Hughes of Jackson Co., Alabama. He was born about 1903, and died Jan. 26, 1988.

Estelle (Nicholson) Hughes was daughter of William "Bill" and Octavia Nicholson of Trinity, Jackson Co., Alabama. Estelle was born Feb. 14, 1911, and married Jan. 14, 1926, one month before her 15th birthday. Lydia Odean was born on the first anniversary of the marriage. She weighed 1 1/2 pounds at birth and lived almost ten months.

Richard Arlen Hughes was the fourth child of John and

Estelle Hughes. Three children lived to adulthood. They are Ometie, Frank and Betty.

Mamie Estelle died Oct. 25, 1976.

Sources: Ometie Hughes Martin, Betty Hughes Fendergraft.

HYMER, IDA, NOV. 11, 1885 - NOV. 5, 1944. (ROW 6)

Ida Mefford Patterson Hymer was killed in an accident near the Merrimack Mfg. Co. when she was struck down by an empty cotton trailer that had broken away from a truck.

She had two daughters, Pauline Patterson who married Mr. Williams, and Charline Patterson who married Jim Earls, and two sons, John H. Hymer and Leslie G. Hymer.

Ida's first husband was Will Patterson. Mr. Hymer was her second husband. She was also survived by four sisters, Ruby Kimbrough, Lucy Mefford, Mrs. Tommy Preston, and Claudia Tate, and three brothers, Jake Mefford, Hugh Mefford, and Bill Mefford. Source: Obituary, Huntsville Times, Nov. 6, 1944.

IVEY, JUANITA, DIED 1936, AGE 7, NO DATE. NO STONE

Edward and Annie (Dodson) Ivy were Juanita's parents. Annie, a daughter of Joseph and Mary Dodson, was born in Mississippi, as were her her sisters Demia and Elzenia Dodson. The parents were born in Tennessee.

Edward was born in Lincoln Co., Tennessee. He was a son of Callie Ivey.

Juanita was born about 1929. She died in Nashville, Tennessee. Other children on Edward and Annie were Richard, born about 1916, James, Fred and Zula Ivey.

Joseph and Mary Dodson, grandparents of Juanita, lived at Douglas Hill, Huntsville, at the time of her death.

Sources: Obituary, Mercury Weekly, 1936, date not recorded. 1920 Census, E.D. 150, Sh. 2B, line 78. Children of Industrial Huntsville.

JACKSON, KATTIE, 1900 - 1938. (ROW 23)

This was Katie, the first child of William and Lenora Grace (Mcminn) Lanier. She married William Jackson on Feb. 4, 1922, in Madison Co., Alabama. They were the parents of three children: Nina, Thelma and Grady Jackson. She died of a heart attack.

James William was a son of Wilson G., and Laura G. Jackson of Lacey's Spring, Morgan Co., Alabama.

Lenora Grace Lanier died in 1948, and is buried in Merrimack Cemetery. Katie's brother Alton Lanier died in 1928, and is buried in Merrimack.

Please see entry for Lanier family.

Sources: Glen Rosenblum. Thelma Walker Westmore. Mrs. Carl Rosenblum. Robert Rosenblum. Obituary Huntsville Times, June 23, 1928, p. 10. Marriage record Vol. 47, p. 531. Census, Morgan Co., Alabama, E.D. 168, Sh. 6, line 30.

JACKSON, CHARLES GRADY, 1891 - 1940. (ROW 1)

Grady Jackson married Gusta Martin Oct. 25, 1913, in Madison Co., Alabama. At the time of their marriage Grady was 21 years old and Gusta was 18. both were born in Tennessee.

Gusta was a daughter of Beecher and Caroline (Welch) Martin

of Cannon Co., Tennessee.

Grady Jackson died Jan. 12, 1940. Pneumonia was the cause of death. At the time of Charles Grady's death they had three children, Ernest Lee, William and Thelma. William Jackson was killed in WWII.

Sources: Mrs. Paul Parker. Mrs. Hansel Brown. Obituary, The Huntsville Times, Sun. Jan. 14, 1940, p. 3. Marriage record Vol. 39, p. 17.

JETTON, JIM, MAR. 1, 1887 - MAR 22, 1930. (ROW 20)

Jim Jetton was the husband of Eliza Gambrell, daughter of Andrew and Evelyn Gambrell. Andrew was a buyer for Merrimack Mfg. Co. The family moved to Merrimack from Tennessee between 1910, and 1920.

Eliza and Jim had two children: Betty and James Louis Jetton. Betty married a Carter.

Source: Paulette Anderson. Census, 1920, Madison Co., Alabama, E.D. 150, Sh. 2 B.

JOHNSON, ELMER, JAN. 1930, SON OF MR. & MRS. ERNEST JOHNSON.  
NO STONE.

JOHNSON, THELMA, JAN. 1930, DAUGHTER OF MR. & MRS. ERNEST JOHNSON. NO STONE.

These twins of Ernest and Pearl Johnson were survived by several brothers and sisters. Pearl Johnson is buried in Merrimack Cemetery. Please see JOHNSON, PEARL, for further information.

Source: Obituary, Tennessee Valley News, Jan. 30, 1930, p. 5.

JOHNSON INFANT, FEMALE, BORN AND DIED 1932/33. NO STONE

This was the second child of Inis and Nora (Hunt) Johnson. Their first child was Violet, and the third child was Winona.

Inis, his twin Finis and older sister Rosie were children of Morris Johnson. Inis was born Sept. 3, 1908, and died Nov. 2, 1990. He is buried in Maple Hill Cemetery. Their mother died when he was about three years old.

Nora was born a Quisenberry but she was adopted by the John Hunt family where she was born in 1910, in Kentucky. She died in 1992.

Sources: Helen Phillips. Violet Minor (Mrs. William. Ray).

JOHNSON, LILLIE ANN, BORN AND DIED JUNE 28, 1947. (ROW 42)

Elmer H. and Imogene (Massey) Johnson were parents of this baby. She was premature and lived about 24 hours.

Elmer was born near Green Mountain, Madison Co. Alabama, on 20 Feb. 1924. His parents were Charles and Zelma (Summerford) Johnson.

Imogene Massey was born July 16, 1927, in Merrimack, Huntsville, Alabama. She was a daughter of John Everett Massey and Ada (Parker) Massey.

Imogene and Elmer had three children who lived to adulthood. They are Howard, Susan who married Mr. Billions, and Judy who married a Clemons.

Elmer worked at Redstone Arsenal and died of heart problems shortly before time for his retirement in 1986. He is buried in



Memory Garden Cemetery.

Sources: Imogene Massey Johnson (Mrs. Elmer Hugh).

JOHNSON, PEARL M., AUG. 4, 1880 - DEC. 24, 1934. (ROW 8)

Pearl May Johnson, born in Marshall, Arkansas, was a daughter of Mattie and W. E. Johnson. She married Ernest Johnson, of Georgia, in Madison Co., Alabama.

The couple moved to Georgia and moved back to Huntsville about 1915. Pearl and Ernest were parents of nine children. They were Lilly May, Lucille, Carl William Thomas, Nellie, Estelle, Ruby, Dorothy, Margaret and Barney Leon Johnson.

Ernest was born in Taylorsville, Bartow Co., Georgia about 1897. He and sister Daisy and brother James applied as children to work in Dallas Mill, Madison Co., Alabama, in 1908, and 1909. Their father was J. D. Johnson.

Sources: Lucille Johnson Cantrell (Mrs. Solon) Obituary, The Huntsville Daily Times, Jan. 6, 1931, p. 10. Ann G. Maulsby, Children of Industrial Huntsville.

JOLLY, WILLIAM C., OCT. 10, 1914 - FEB. 4, 1917. (ROW 1)

Wiley and Hattie (Uselton) Jolly were the parents of William C. (Claude) Jolly.

Wiley, son of Nancy Jolly, was living in Bedford Co., Tn in 1900, but the family had lived in Guthrie, Oklahoma.

Hattie's family was also from Guthrie, Oklahoma. Hattie had first married a Mr. Stone and had three children, Tommy, born 1904, Ollie (male), born 1906, and Ethel, born 1908.

Wiley's first wife died when their children, Gertrude and Carl, were very young. Hattie reared Gertrude and Carl as well as the Stone children and Aileen, born about 1911, and Raymond, born about 1913, the children of Wiley and Hattie. William Claude was Wiley and Hattie's third child. He died with pneumonia.

Sources: Betty Jolly Yell. Census, 1920, Madison Co. Alabama, Sh. 17, line 94.

JONES, WILLIE L. NOV. 20, 1901 - JULY 13, 1925. (ROW 1)

William L. Jones was a son of Frances E. (Fannie) Jones and J. F. Jones.

J. F. died before 1920. Before marrying Mr. Jones, Fannie had married a Mr. Porter. She had a son, James E. Porter born about 1887, who is buried in Merrimack Cemetery, Mary Sue Porter born about 1892, and Lizzie Porter born about 1897. The Porter children were born in Arkansas.

The Jones children, Willie and Minnie, were born in Alabama, perhaps Lauderdale Co.

Sources: Census, Madison Co., Alabama, E.D. 150, Sh. 14 A, Children of Industrial Huntsville.

JORDAN, LUDORA MAE, MAY 10, 1891 - NOV. 3, 1914, WIFE OF G. D. JORDAN. (ROW 28)

Ludora was a daughter of George L. Roden. Mr. Roden was a widower in 1910, and had been married three times. He was a teamster. Ludora was born in Tennessee.

Grelrier Jordan and Ludora Mae married in Madison Co., Alabama, Sept. 23, 1911. In 1916, Grelrier Jordan married May

Lehman. Grelrier was a loom fixer.

Sources: Marriage record (Rodan), Vol. 36, p. 623. Marriage record, (Lehman), Vol. 42, p. 263. Census, 1910, Madison Co., Alabama E.D. 145, Sh. 24 A, line 18.

KELLY, CHARLES W., OCT. 1868 - AUG. 25, 1936. (ROW 18)

Charles Kelly married Emma Moon, Nov. 13, 1885, in Madison Co., Alabama. In 1900, the family lived in Owens Cross Roads, Madison Co..

In 1910, they were living in Merrimack and the parents of ten children. One child had died. The children were Addie, Willie P., Clarence G., Tricia, Beatrice, Sam, Julia Rosa, Nannie L., Mable C., Rushie M., Dora.

Rosa married Captain Majors, son of Elmus Majors, and is buried in Merrimack Cemetery.

Sources: Kathy Brannon. Marriage record, Vol. 14, p. 189.

KELLY, INFANT SON OF MR. AND MRS. FLOYD KELLY, OCT. 28, 1929.  
NO STONE

Floyd Kelly, father of this child was son of Charles and Emma (Moon) Kelly. The baby's mother was Leona Cardin. Floyd and Leona married May 13, 1927, in Madison Co., Alabama. This was the only child of Floyd and Leona. Both parents of this baby are buried in Memory Gardens Cemetery.

Sources: Kathy Brannon. Obituary, The Huntsville Times, Oct. 28, 1929. Marriage record, Vol. 52, p. 562.

KNIGHT, MATTIE (MRS.), MAY 25, 1888 - OCT. 25, 1918. (ROW 9)

Mattie was a daughter of Amanda Bell Morgan and Columbus Russell, of Bradley Co., Tennessee. She died of tuberculosis and flu. She had traveled out of town to help a sick sister and returned home and died. People were dying so quickly during this period of the flu epidemic that groups of bodies were carried all at once to the cemetery and were buried after dark. Mattie was a religious person and was singing praises to her God as she died. Mattie and Henry had two sons, Starling and Robert.

Her mother Amanda Russell is also buried in Merrimack Cemetery.

Mattie and Henry Knight married in Madison Co., Alabama Apr. 4, 1911. This was the second marriage for Mattie. She first married a Mr. Davis and had one daughter, Mary, but divorced Mr. Davis.

Henry Knight was from Tracy City, Grundy Co., Tennessee. where he had been a coal miner. He was born in 1891, died in 1976, and is buried in Maple Hill Cemetery. Adrian and Arlen Knight were his brothers, and he had a half-brother Edward.

After Mattie's death he married Laura Parrish from Nixon, Tennessee and had children. Laura had previously married a Mr. White and had a daughter, Lucile White. Laura reared Starling and Robert Knight. Robert Knight died in 1997.

Sources: Nellie Russell McAnelly (Mrs. Clarence). Sherry Jarboe, Mildred Harbin, Sebrana Coffman. Marriage record, Vol. 36, p. 369.

LANDRUM, NOAH, 1882 - 1938. (ROW 2)

Noah was born Oct. 10, 1882. He died from sunstroke on July 22, 1938. His was the fourth death in Madison Co. caused by the heat that summer.

Noah and Martha Bussel married Dec. 23, 1925, in Madison Co., Alabama. In 1929, Mr. Landrum was a repairman employed by Mason Furniture Co. in downtown Huntsville. He had one son at the time of his death, Virgil Landrum who lived in West Virginia.

Sources: Marriage record, Vol. 51, p. 290. Huntsville City Directory, 1929. Obituary, The Huntsville Times, July 24, 1938, p. 2. Tax Registration List.

LANG, CHARLIE J., JUNE 1, 1921 - OCT. 10, 1935. (ROW 27)

Charles John Lang died in south Alabama and the body was shipped to Huntsville on Oct. 12, according to his obituary.

His parents were Dan and Lonnie (Herlston) Lang. Charlie was sick about three days before he died of something like polio.

He had two sisters: Gracie Mae who married James Henry Cain and Ruth Juanita Lang who married Charlie Owens of Wetumpka, Alabama.

Dan and Lonnie divorced and Lonnie later married a Mr. Brandon. Lonnie was buried in Huntsville Memory Garden on May 18, 1970.

Dan was buried Nov. 18, 1968, in Maple Hill Cemetery.

Sources: Gracie Lang Cain (Mrs. J. H.). Obituary, The Huntsville Times, Oct. 13, 1935. Office of Huntsville Memory Garden. Office of Maple Hill Cemetery.

LANGLEY, GEORGE CLIFTON, APR. 29, 1945 - MAY 7, 1946. (ROW 41)

Jesse D. and Nellena Hambry Langley were the parents of this baby. Nellena was a daughter of George Hambry.

At the time of George Clifton's death they had one other child, Daphne Langley.

Jesse D. Langley was in the United States Navy in WWII.

Sources: Obituary, The Huntsville Times, May 8, 1946, p. 6. Huntsville City Directory, 1943.

LANGSTON, DELBERT G., AUG. 23, 1912 - APR. 29, 1938. (ROW 5)

Delbert died with pneumonia when he was 26 years of age. His parents were Charles J. and Elsie Emaline (Henshaw) Langston of Jackson Co., Alabama.

He married Marjorie Bowlin Dec. 11, 1931, in Madison Co., Alabama. They had two sons, Jerry and Welland Langston. His family moved to Huntsville about 1923. He had one brother, Leonard F., and three sisters, Minnie Young, Grace Young, and Mattie Miller.

Delbert's father, Charlie, son of Felix and Elizabeth (Hamilton) Langston married Florence Bolin, widow of William Bolin after Elsie's death.

After Delbert's death, Marjorie Bolin married a Mr. Brazelton.

Sources: Cornelia Langston Libisch. Obituary, The Huntsville Times, May 1, 1938, p. 10. Marriage record, Vol. 58, p. 140. Marriage record, Vol. 65, p. 339.

LANIER, ALTON L., MAR. 24, 1907 - MAY 13, 1928. (ROW 23)

LANIER, LENORA GRACE, 1882 - 1948. (ROW 23)

Alton L. was son of Grace and William Lanier. He died of pneumonia.

Grace was the wife of William Jackson Lanier, whom she married July 26, 1900, in Madison Co., Alabama. Her parents were George Washington and Sarah Jane (Stewart) McMinn who married Feb. 3, 1876, in Madison Co. They lived at Sugar Fork in Madison Co., where Grace was born Jan. 16, 1882. The McMinnns had come from near Corinth, Mississippi. Other McMinn children were Nannie Bell, Mattie Lou, William Thomas, Johnie and Henry Grady.

Grace had a stroke about a month before her death. She died from a heart attack.

William, son of William E. Lanier and Mary (Wiley) Lanier was born in July 1883, in Madison Co., Alabama. William married Liddie Ann Adkins after Grace's death. He died Apr. 28, 1976.

The children of Grace and William were Katie, married William Jackson, Thelma, married Robert Rosenblum, Albert and Alton, Virgil H., Mildred, married R. M. Gibson, Mae, married Marshall Cowart.

Katie Lanier Jackson died in 1938. Thelma and Robert Rosenblum's daughter Evelyn died in 1925. Both are buried in Merrimack Cemetery.

Liddie Ann Adkins was first married to Sam Adkins. Gertrude and David Adkins, buried in Merrimack Cemetery are her children. Sources: Glyn Rosenblum. Thelma Walker Westmore. Family Vertical File, Heritage Room, Huntsville Public Library.

LANIER, NANNIE MAE, MAR. 31, 1923 - NOV. 20, 1923. (ROW 25)

Compiler thinks this is may be a child of John C. Lanier and Nannie Lou Brooks who married Sept. 9, 1921, in Madison Co., Alabama. John was born 1900, Nannie born 1903.

NO PROOF.

Source: Marriage record Vol. 47, p. 179.

LASATER, MARY ELIZABETH, BORN AND DIED DEC. 17, 1926. (ROW 40)

The parents of this baby were Charles Edward and Jessie May (Mooneyham) Lasater. They married in Madison Co. March 13, 1926. The death of the baby was probably caused by premature birth.

Jessie's parents were Mary Ann Galloway and Thomas Jefferson, (called Jay) Mooneyham, of Van Buren Co., Tennessee.

Charles was son of William Wesley and Rose Lee (Famplin) Lasater of Lincoln Co., Tennessee. Both Charles and Jessie are buried in State Line Cemetery, Madison Co., Alabama. Charles died November 1971.

They had other children: Pauline, May, Marshall and Robert E. Lasater.

Sources: Mr. & Mrs. Robert Lasater. Marriage record, Vol. 51, p. 468.

LASATER, INFANT, OF YOUNGER AND GLADYS LASATER. NO STONE.

This was baby of Younger and Gladys Lasater. It is believed the baby is buried beside Mary Elesabeth Lasater. Younger's parents were William Wesley and Rose Lee (Famplin) Lasater, of Lincoln Co., Tennessee. Younger and Charles Lasater were

brothers. Younger died in Feb. 1970, in Tennessee.

Gladys, born in 1910, died in November 1979.

Sources: Mr. & Mrs. Robert Lasater. Social Security Death Record.

LATTON, INFANT, FEB. 5, 1909 - FEB. 19, 1909. NO STONE

This baby, gender not mentioned, was the two week old child of Mr. and Mrs. Latton of A. St., Merrimack. Child died Feb. 19. Source: Item from Merrimack News in Weekly Mercury, Feb. 24, 1909.

LEDBETTER, ALICE BUTNER, JULY 10, 1870 - JULY 24, 1926,  
WIFE OF W. R. LEDBETTER. (ROW 30)

LEMLEY, GORDON, JR., NOV. 21, 1931 - NOV. 24, 1931. (ROW 22)

Gordon Lemley, Jr. was a son of Gordon and Laura (Womack) Lemley. They married Feb. 19, 1927, in Madison Co., Alabama. Laura was said to be 18, Gordon, age 21 at the time of marriage. Gordon and Laura's other children were Sheila and Dorothy.

Gordon, Sr. was born Apr. 7, 1906, and he died June 1966, in McMinnville, Warren Co., Tennessee. Laura was born June 29, 1907, in Tennessee, and died Feb. 2, 1988 in McMinnville, Warren Co., Tennessee.

Gordon, Sr. was the son of Peter and Alice (Doggett) Lemley who married Jan. 12, 1904. Alice was daughter of David and Mary J. Doggett of Cloud's Cove, Madison Co., Alabama.

Peter married Margaret Vann July 26, 1876. He married Mary Cloud of Cloud's Cove, Madison Co. on Dec. 26, 1894. She was daughter of John Cloud.

Sources: Ruby Lemley Ellett. Marriage record, Vol. 7, p. 482. Marriage record, Vol. 52, p. 419. Census, 1910, Madison Co., Alabama, E.D. 140, Sh. 13 B, line 51. Census, 1900, Madison Co., Alabama, E.D.119, Sh. 3 B, line 52.

LEMLEY, HARRY F., 1887 - 1935. (ROW 6)

Harry Fred Lemley was a son of Sallie A. (Turner) and William Henderson Lemley. Harry married Leovie Worley Jan. 24, 1906, in Madison Co., Alabama. Leovie was a daughter of S. H. and Eliza Worley. She was born after 1888.

Sources: Mr. & Mrs. Norman Shapiro. Marriage record, Vol. 31, p. 188.

LEMLEY, SALLIE A., 1861 - 1943. (ROW 35)

"Sallie" Sarah Ann Turner, daughter of William Henry Bynum Turner and Mary Ann Howard, married William Henderson "Hinto" Lemley on Sept. 6, 1878, in Madison Co. Alabama.

William H., born in June 1852, died before 1910. Their children were Thomas C., born Dec. 3, 1879, Bessie, born Oct. 9, 1881, Sally J., born July 21, 1884, Harry F., born Nov. 10, 1887, Charity and Cherry (twins) born Mar. 6, 1893, Eva J. born 1897, and Mary Bernice. Cherry married Charles Drawhorn and is buried in Merrimack Cemetery.

Charity married William James Allen on April 6, 1912, and had a son, Lawrence Allen. Her second husband was William Lindsey Barclay. In 1924, Charity married William Winkles who died May 8, 1947, and is buried in Merrimack Cemetery.

Charity (Chatty) Winkles died in April 1958, and is buried in Maple Hill Cemetery.

Sources: Mr. and Mrs. Norman Shapiro. Megaris Files, Heritage Room, Huntsville Public Library. Marriage record, Vol. 9, 571. Marriage record, Vol. 37, p. 377. Census, 1900, Madison Co., Alabama, E.D. 106, Sh. 7, line 54. Office of Maple Hill Cemetery.

LEWTER, ARTHUR C., JR., DEC. 31, 1927 - APR. 10, 1954. (ROW 42)

Arthur Calvin Lewter, Jr. was the first child of Arthur Calvin Lewter and Ethel Mccorkle who married Sept. 18, 1926, in Madison Co., Alabama.

Arthur, Jr. died in the Naval Hospital in Corpus Christi, Texas, at the age of 26. He was a second class petty officer in the U. S. Navy.

Arthur, Sr. was son of Andrew and Annie (Poole) Lewter of Cashpoint, Giles Co., Tennessee.

Arthur, Sr. and Ethel Lewter had six other children: Ronald, Dorothy, Faye, Ann, Ritha, and Betty.

Sources: Darlene Lewter. Faye James (Mrs. Warren). Marriage record, Vol. 52, p. 36. Obituary, The Huntsville Times, Apr. 14, 1954.

LINDSEY, JAMES S., 1878 - 1934 (ROW 11)

James Simian "Sim" Lindsey died Apr. 18, 1934, at the age of fifty-six. He was a son of James Whitfield Lindsey and his wife Laura. In 1878, he was born in Coosa Co., Alabama.

He and his first wife were the parents of two children, Paul and Winnie. Their mother died in 1905/06.

On Oct. 6, 1907, James married Frances Elizabeth "Lizzie" Howse in Cullman Co., Alabama.

Lizzie was a daughter of Thomas Abner Howse and Josephine Ophelia (Vaughn) Howse. She was born October 4, 1882, and died of congestive heart failure May 24, 1971, in Huntsville, Alabama. She is buried in Maple Hill Cemetery. She was a widow of Elijah Greenbury Cooke whom she married Jan. 2, 1902. She had two children, Mozell and Effie, before Elijah died in May 1906, in Cullman.

James and Lizzie had eight children: Jessie, James Abner Cecil, Sara Edna Erle, Quinell, Ramon and Damon (twins), Marjorie Lora, and Helen Louise. Jessie died 1922, and is buried in Merrimack Cemetery.

Source: Cornelia Langston Libisch.

LINDSEY, JESSIE V., 1908 - 1922. (ROW 27)

Jessie, born July 13, 1908, was the first child of James Simian Lindsay and Frances Elizabeth "Lizzie" (Howse) Lindsey. Both were from Cullman Co., Alabama, where they married Oct. 6, 1907.

James was a son of James Whitfield Lindsey and his wife Laura.

Lizzie was a daughter of Thomas Abner Howse and Josephine Ophelia (Vaughn) Howse of Cullman Co. The family moved to Merrimack Village in 1921.

Source: Cornelia Langston Libisch.

LOCKE, JOHN F., OCT. 4, 1862 - JULY 2, 1918. (ROW 6)

LOCKE, SUSIE, SEPT. 14, 1870, OCT. 26, 1929. (ROW 6)

Susie Williams, daughter of Richard and Louisa (Stubblefield) Williams, married Robert Preston in Lincoln Co. Tennessee. on Sept. 14, 1890.

After Mr. Preston's death Susie Preston and John Locke married March 1, 1905, in Madison Co. Alabama. This was the second marriage for both. They lived in Madison Cross Roads in 1910.

Susie had four children by Mr. Preston: Lonnie Rawls, Lilly Viola, Bertha Mae and Robert Preston. Lonnie married Elma Fogue and has two children buried in Merrimack Cemetery, Beatrice and Robert. Lilly Viola married Jesse Ortner and Mae married Jeff Ward.

John and Susie Locke had two children, Bessie, born about 1907, and Jesse Floyd, born about 1908.

Floyd married Katie Lemley Feb. 2, 1933. He was killed in an automobile accident Mar. 10, 1936 and buried in Maple Hill Cemetery. He and Katie, daughter of Noah Lemley, had one son, Kenneth Locke.

Sources: Naomi McKay. Bess Boyanton Fogue. Elma Ortner Crews. Marriage record, Books 1 and D, Probate office, Lincoln Co., Tennessee. Marriage record (Locke) Vol. 30, p. 206, Madison Co., Alabama.

LOCKE, OLLIE, 1886 - 1935. (ROW 6)

Ollie was the wife of John H. Locke. The couple had eight children at the time of Ollie's death. They were Mrs. Elmer Eubanks, Mrs. Ernest Seals, Mrs. Gardner Esslinger, Mary Locke, Gladys Locke, Morris Locke, Gilbert Locke and John H. Locke, Jr.

Ollie was daughter of Mrs. Jennie Birmager of Missouri.

John Henry Locke was born about 1882, in Blanche, Lincoln Co., Tennessee. He moved to Huntsville about 1923, and was an overseer of the Merrimack Mfg. Co. farm. He then served in the Huntsville Police Force for 13 years.

After Ollie's death he married Emma Hall. He died August 20, 1959, after a long illness. He is buried in Maple Hill Cemetery. Sources: Obituary, The Huntsville Times, July 11, 1935, p. 6. Obituary The Huntsville Times, August 20, 1959, p.2.

LOWERY, FLOSSIE MAE, FEB. 1, 1891 - DEC. 21, 1925. (ROW 38)

LOWERY, WILLIAM H., JULY 20, 1891 - NOV. 8, 1930. (ROW 38)

William Horace was a son of Thomas Hardin and Rebecca (Crossley) Lowery who was from Manchester, Coffee Co., Tennessee. By 1910, Rebecca had died and the family was in Merrimack with a second wife, Emma J. McBride, who married Thomas about 1902. Emma J. and Thomas had five children.

William was in the U. S. Army in WWI. He died from tuberculosis.

Flossie Mae Shafer was William's third wife. She was born in Whitesburg, Madison Co., Alabama. She first married Ike Odell April 1, 1912, and had one child, James Odell. Ike died of tuberculosis. Flossie Mae married William Horace Lowery Mar. 29, 1918. They were parents of Joseph and Alvie Lowery.

Martha (Webster) and Alfred Shafer, Flossie Mae's parents

are buried in Merrimack Cemetery.

Sources: Nellie Smith (Mrs. Clay) Obituary, The Huntsville Times, Nov. 9, 1930, p. 10.

MAHAFFEY, MARY, 1865 - 1930. (ROW 18)

MAHAFFEY, WILL, 1861 - 1936. (ROW 18)

Mary Ricketts married William Mahaffey about 1882. She was about 17 years old. She was born in Alabama.

Will was born in Tennessee. In 1900, the family lived in Maysville, Madison Co., Alabama, where he was a miller. In 1920, he worked in the saw mill at Merrimack Mfg. Co. He died Dec. 16, 1936, in his home on A St.

The children of Mary and Will were John C., Lucy F., Gordon T., Malicy or Mae B., Minnie D., Bertha, and Edgar.

Sources: Mrs. Orville Sharp. Obituary, The Huntsville Times, Dec. 16, 1936, p. 8. Registry of Births, Madison Co. 1886-1902. Census, 1900, Madison Co., Alabama, Maysville, E.D. 104, Sh. 12 B, line 86. Census, 1920, Madison Co., Alabama E.D. 150, Sh. 10 B., line 76.

MAJOR, EARL, NO DATE. (ROW 2) STONE MISSING, 1997.

MAJORS, ROSA, 1894 - 1937. (ROW 3)

Rosa Anne Kelly, daughter of Charles and Emma (Moon) Kelly, married Captain Majors on Dec. 4, 1915, in Madison Co., Alabama. Rosa was born near Owens Cross Roads, Madison Co. Her parents were born in Alabama.

Captain, a son of Elmus and Laura (Tucker) Majors, was born 1896/97, in Franklin Co., Tennessee.

Cap and Rosa had four children, Dona Mazie Anne Marie, b. April 1917, twins Era and Vera, and Elmus Walker "Buck", b. 1923, who died 1974, buried Memory Gardens.

Cap left the family when Buck was small and Rosa reared the children in Merrimack Village. She died of colon cancer Feb. 4, 1937.

Her father, Charles Kelly is buried in Merrimack Cemetery. Her daughter Dona married Alonzo Holland and has a son buried in Merrimack Cemetery. Her sister Lilly married Charles Weaver and has a son Burby buried in Merrimack. Her brother Floyd Kelly has a child buried in Merrimack Cemetery.

Sources: Kathy Brannon. Marriage record, Vol. 14, p. 189.

MARKS, ESSIE MAE, OCT. 3, 1906 - OCT. 16, 1911. NO STONE

Essie Mae was a daughter of William Richardson Marks and Laura Bell (Wheeler) Marks who married Apr. 3, 1904, in Madison Co., Alabama.

William was son of James Richardson and Lucy Jane (Keel) Marks. He was born Jan. 19, 1882, in Madison Co., Alabama and died Feb. 7, 1960, in New Hope.

Lucy Jane was born Apr. 10, 1855, in Gurley, Madison Co., Alabama.

James R. was born Mar. 1, 1854, in Shelby Co., Alabama. His mother Nancy was born in Georgia.

Lucy Jane and James R. Marks were married Nov. 10, 1880, in Madison Co., Alabama. They were parents of eight children.



William Richardson was their first child. The others were James Edgar, John Oliver, Jesse, Walter Hardy, Lyda C., Faite C. and Lillie V. Marks. Lucy Jane died Aug. 17, 1916. James Richardson died June 7, 1931. Both are buried in Maple Hill Cemetery.

Laura Bell was a daughter of Bethel Wheeler and Mary Jane (Chisenall) Wheeler. She was born July 24, 1886, in Jackson Co., Alabama and died Jan. 8, 1964, in Guntersville, Marshall Co., Alabama. Both Laura Bell and William Richardson Marks are buried in Plainview Cemetery, Hazel Green, Madison Co., Alabama.

The children of William and Laura Marks are Mable Lucile, born Mar. 20, 1905, Essie Mae born Oct. 3, 1906, Willie Hulen, born July 16, 1909, John Oliver, born Oct. 3, 1911, James Bethel, born Nov. 14, 1913, Edgar Alexander, born Feb. 14, 1916, Ocie Allen, born May 30, 1918, Mary Elizabeth, born Sept., 10, 1920, Lyda Faye, born Nov. 19, 1922, and Lucy Ailen, born Dec. 8, 1924. Source: Keel-Whitaker Families, Part 1, by Hilda Aldridge Barnette, Ola Aldridge Johnson, and Percy B., Keel, Jr.

MASSEY, ADA P., 1890 - 19\_\_ . NOT BURIED HERE (ROW 10)

MASSEY, JOHN E., 1873 - 1948. (ROW 10)

John Everett Massey and Margaret A. "Maggie" Smoot married Mar. 30, 1898, in Madison Co. Alabama. John was born in Tennessee and Margaret was born in Alabama.

Maggie Smoot was a daughter of Wyatt and Sarah Smoot, who was born in about 1874. The Smoot family was in Morgan Co., Alabama in 1880.

John and "Maggie" had five children: Minnie (married Ernest Parker), Shelley (married Mr. Bruce), Lucy E. (died age about 14 years), Lewis E. (buried in Columbus, Georgia) and Elizabeth. Margaret died between 1910, and Nov. 1915.

On Nov. 27, 1915, John Everett married Ada Parker of Tallasee, Alabama. Her parents were Charles Parker and Miss Dunnivant. She was born in 1890. Ada and John Everett were parents of Ethel, Evelyn, Trenton, Imogene and John. Imogene married Elmer Hughland Johnson in 1943. They are the parents of Lillie Ann Johnson, buried in Merrimack Cemetery.

After John Massey's death Ada married a Mr. Jernigan of Foley, Alabama. She died and is buried in Foley.

Source: Imogene Massey Johnson (Mrs. Elmer). Census, 1880, Morgan Co., Alabama, E.D. 262, Sh. 22, line 31. Census, 1910, E.D. 145, Sh. 14 A, line 15. Marriage record (Maggie), Vol. 22, p. 452. Marriage record, Vol. 14, p. 150.

MASSEY, JOHN GREEN, 1931 - FEB. 17, 1936. NO STONE

This child was son of Ada (Parker) and John Everett Massey. He died of spinal meningitis. This was the second marriage for John Everett Massey. His first wife was Margaret Smoot who married him Mar. 30, 1898, in Madison Co., Alabama.

Ada and Everett married in Madison Co., Alabama, Nov. 27, 1915. Ada's mother was a Dunnivant. Her father was William Parker of Tallasee, Alabama.

After Everett Massey died Ada moved to Foley, Alabama, where she married a Mr. Jernigan and died in Foley. The children of Ada and John were Ethel who married Ernest Potter, Evelyn who married a Davis, Trenton, and Imogene who married Elmer Johnson, and John

Massey.

Imogene and Elmer Johnson have a daughter Lillie Ann buried in Merrimack Cemetery.

Sources: Imogene Johnson (Mrs. Elmer). Obituary, The Mercury, Feb. 20, 1936, p. 2. Marriage record, Vol. 22, p. 452. Marriage record, Vol. 41, p. 150.

MASSEY, LUCY, BORN 1905, DIED ABOUT 1919. NO STONE

Lucy was a daughter of John Everett and Margaret (Smoot) Massey. The parents married Mar. 30, 1898, in Madison Co., Alabama. Their other children were Minnie, Shelley, Louis and Elizabeth. Margaret died before November of 1915.

Please see entry for John E. Massey.

Sources: Imogene Massey Johnson (Mrs. Elmer). Marriage record, Vol. 22, p. 452.

MATHEWSON, MARY E., DIED JAN. 6, 1921, AGE 47 YRS. (ROW 24)

Mary Ellen, born in Sept., 1873, was a daughter of James Madison and Katherine (Shankles) Skelton of Jackson Co., Alabama. Katherine was a daughter of John and Clarissa (Proctor) Shankles. She died and was buried in Manchester, Georgia, when she was staying with her son John Thomas Skelton. Other children of James and Katherine Skelton were Sarah Margaret born Feb. 1, 1878, who married John William Phillips, John Thomas born 2 Feb. 2, 1880, (married, died and is buried in Manchester), Georgia, Ailsey, born July 1882, (married Ernest Jones of Faw Creek, North Carolina), Rebecca, born Nov. 1881, (married Oscar Pennington).

The parents of James Madison Skelton were John Odis and Elizabeth (Berry) Skelton of Jackson Co. John Odis was born in South Carolina. Elizabeth Berry was born in Alabama.

James Madison Skelton worked at building Mill # 1, of Merrimack in 1900, for 35 cents a day. He died in Faw Creek, North Carolina, and is buried in Maple Hill Cemetery, Huntsville, Alabama.

Katherine (Shankles) Skelton died and is buried in Manchester, Georgia.

Mary Ellen married Henry Justice about 1890, probably in Jackson Co., Alabama. Her two children were Cynthia, born Feb. 1891, and James Henry Justice, born Nov. 1892. In 1899, Mary Ellen married William Mathewson in Jackson Co., Alabama. She and William Mathewson (misspelled as Matthews) and the two Justice children were living in Larkinsville, Jackson Co. in 1900. By 1910, she was living in Merrimack. The census listed her as Mary E. Justice, a widow with Cynthia and Henry Justice.

Cynthia married James McCarver Feb. 5, 1912. She died Apr. 14, 1954, and is buried in Maple Hill Cemetery. James Leonard McCarver had died Apr. 23, 1937, and was buried in Merrimack Cemetery but when Cynthia died there was no room for her near her husband so his body was removed and buried beside Cynthia in Maple Hill Cemetery. Cynthia and James Leonard McCarver were parents of James L., M. Lloyd, George H., Luther C., Gary and Flora Mae who married a Suttles.

Henry married Emma Patton who had a child, Florence L. Patton born about 1912.

Please see entry for McCarver family.

Sources: Delores Phillips Sisco. George McCarver. Luther McCarver. Census, 1900, Jackson Co., Alabama, E.D. 32, Sh. 3, line 51. Census, 1910, Madison Co., Alabama, E.D. 145, Sh. 17 B., line 59. Census, 1920, Madison Co., E.D. 150, Sh. 14 A., line 23. Marriage record, Vol. 37, p. 273.

MAYNARD, JOYCE FAY, DIED MAR. 9, 1937. NO STONE

This baby of William and Maybell Maynard was three months old at the time of her death.

William and Maybell (Hughes) Maynard married in Madison County, Alabama on Oct. 23, 1935. At the time of marriage, Maybell was age 18, born in Alabama.

William was 21 years old at the time of his marriage. He was a son of William Henry and Susie (Linguild) Maynard of Marshall Co., Alabama.

Maybell was living in the home of Laura Hughes in 1920. She was listed as a daughter of Grace Hughes Dollar in Mrs. Lum Dollar's obituary.

Other children of William and Maybell were Stanley Ray, Guy, and Bill Maynard.

Sources: Roy Maynard. Marriage record, Vol. 63, p. 284. Census, 1920, Madison Co., Alabama, E.D. 131, Sh. 5, line 75.

MCALISTER, WILLIAM GABERELL, MAY 26, 1916 - JUNE 3, 1916. (ROW 3)  
STONE MISSING. (1997)

MCANELLY, BETTY JOAN, BORN AND DIED JULY 4, 1939. NO STONE

This is the second child of Clarence and Nellie (Russell) McAnelly. She was born prematurely and lived only ninety minutes. She was a Blue baby. Nellie was very ill and did not see Betty or know about her death until after the burial. Their first daughter was Mary Elizabeth McAnelly born 1931, and died in 1983. She married Fred Turner.

Clarence was a son of Albert and Mattie (Vann) McAnelly. Mattie Vann was from New Hope and is buried near Vann Town, Lincoln Co., Tennessee. Albert and Mattie were parents of seven children, Gordon, Clarence, Floyd, Roy and Raymond, Charles and Nannie B. McAnelly.

Nellie Russell was a daughter of John Russell and Mattie Byser Russell.

Mattie Byser was daughter of Mary Elizabeth Lecroy of Georgia. Her father, Mr. Byser, died three months before Mattie's birth.

Mary Elizabeth married first to a Mr. Dunn and had a son, William Dunn. After Mr. Dunn died, she married a Mr. Ray and they had a son, Tom. Her third husband was Mr. Byser and they were the parents of Mattie. About 1894 Mary Elizabeth married Henry Whitely. On Jan. 9, 1925, Mary Elizabeth Whitely died. She is buried in Merrimack Cemetery.

John was a son of Amanda Bell (Morgan) Russell and Columbus Russell of Cleveland, Bradley Co., Tennessee. Amanda brought her children to Merrimack about 1909. She died in 1918, and is buried in Merrimack Cemetery.

Source: Nellie Russell McAnelly. Ann G. Maulsby, Children of Industrial Huntsville

Census, 1900, Madison Co., Alabama, E.D. 98, Sh. 19 A, line 17.  
Census, 1920, Madison Co., Alabama, E.D. 149, Sh. 10 A, line 27.

MCCBRIDE, DOROTHY MAY, MAY 20, 1929 - AUG. 6, 1931. (Row 35)

Dorothy May fell into a tub of hot water on Wednesday, and was scalded. She was carried to the Merrimack Hospital and cared for until she died early Thursday morning, August 6. Her parents were Robert and Agnes (Rigsby) McBride, who had five other children: Leonard, Dee, William, Hazel and Alice.

Agnes, daughter of Russ Rigsby, was born 1894, in White Co., Tennessee.

Robert, born about 1880, in Tennessee, was son of Nancy McBride. Robert and Agnes married in Madison Co. Jan. 20, 1911. Sources: Marriage record, Vol. 36, p. 245. Ann G. Maulsby, Children of Industrial Huntsville.

MCCARVER, ANNIE L., DEC 1, 1887 - MAR. 6, 1925, WIFE OF W. L.  
(ROW 34)

MCCARVER, DOVIE. NO STONE.

MCCARVER, EVA LEE, DEC. 10, 1920 - DEC. 30, 1940.

STONE AT ENTRANCE OF CEMETERY. COMPILER HAS NOT FOUND ANYONE WHO KNOWS SITE OF GRAVE.

Eva Lee and Dovie were daughters of William Leroy McCarver and Annie (Widner) McCarver. In 1920, William and Annie had six children, Ethel, born about 1906, Rosa, born about 1909, James, born about 1911, Estelle, born about 1914, Lillian, born about 1916, and Eva Lee, born 1920.

There is a confusion about Eva's records. At the time of Eva's death she was planning to marry Frank Wilson Long. On Jan. 6, 1920, she was said to be 11 months old. On her license for marriage she said she was born Jan. 22, 1920. The license is dated Jan. 6, 1941. The obituary was in the Huntsville Times, Jan. 15, 1941, but the tombstone says she was born Dec. 10, 1920, and her death was given as Dec. 30, 1940. The stone has been moved away from her grave and is near the entrance of the cemetery (1997) but compiler can not find anyone who knows where the grave is located.

She was the youngest daughter of Will and Annie Lee (Widner) McCarver. James Turk McCarver of Jackson Co., Alabama was the father of Will, James McCarver and Ada (McCarver) Davis.

James L. McCarver died April 22, 1937, at the age of 41. He had been ill for a long time. He was buried in Merrimack Cemetery. When his wife Cythia (Justice) McCarver died Apr. 13, 1954, there was no room for her grave in Merrimack so she was buried in Maple Hill and James was moved to Maple Hill beside her. His removal left room for Dovie, daughter of Will and Annie (Widner) McCarver, when she died.

Please see entry for Mary Elizabeth Matthewson.

Sources: Luke McCarver. George McCarver. Obituary, the Huntsville Times, Jan. 15, 1941, p. 8. Census, 1920, Madison Co., E.D. 145, St. 7 A., line 6.

MCKINNEY, ARCHIE BRYANT, 1870-1932. (ROW 14)

Mr. McKinney died of old age. He was born in Arkansas, but moved to Alabama where his daughter Zola Daly lived. For a time

he lived in Athens, Limestone Co., Alabama.  
Source: Marvin Sutton.

MCPHERSON, ROSSIE M., APR. 11, 1898 - JAN. 1, 1916. (ROW 19)

Rossie was born in Lincoln Co., Tennessee. Compiler thinks he was a grandson of Newt Ross and Martha (Cannon) McPherson of Lincoln Co. This couple married Dec. 26, 1869. Siblings of Rossie were Bertha and James Robert McPherson.

Sources: Book, Lincoln Co., In Official Marriage Records, 1838-1880, compiled by Helen and Timothy March. Ann G. Maulsby, Children of Industrial Huntsville.

MEADOWS, R. C., JUNE 1, 1868 - JULY 24, 1904. (ROW 8)

Rudy was born in Alabama, his parents were born in South Carolina.

Rudy Meadows married Frances Cloud, daughter of Durgen and Ellen (Dunn) Cloud Dec. 20, 1891, in Madison Co., Alabama.

Rudy and Frances had four children: Nettie, Emma, George and Annis. Nettie married Ed Seals, Mar. 23, 1910, Emma married Ernest Winkles, Oct. 23, 1909, George married Alma Buford Dec. 22, 1920, and Annis married Thomas L. Baker February 19, 1920.

After Rudy's death Frances married William Graham in 1909. Sources: Obituary, The Republican, July 29, 1904, p. 3. Marriage record, (Rudy to Frances) Vol. 18, p. 320. Marriage record (Emma to Ernest) Vol. 146, p. 532., Marriage record, (Nettie to Ed) Vol. 11, p. 73. Marriage record, (Annis to Thomas) Vol. 35, p. 309. Census, 1920, Madison Co., Alabama, E.D. 150, Sh. 3 A & 3 B, line 47.

MEEKS, LINDA GAIL, JAN. 11, 1951 - MAR. 2, 1951. (ROW 11)

This was the infant of Charles Houston and Zelma Lee (Brooks) Meeks. Charles and Zelma married in February, 1950, in Madison Co., Alabama.

Zelma, born Mar. 1, 1934, in New Market, Alabama, was a daughter of James Floyd and Annie Mae (Judge) Brooks.

Charles Meeks was son of Houston and Daisy (Newby) Meeks. Daisy Newby was daughter of Charles and Lula (Weaver) Newby who are both buried in Merrimack Cemetery.

Charles was employed in a textile manufacturing company at the time of their marriage. His home was on 7th St, Huntsville. The home of Zelma was on 11th St., Huntsville.

Sources: Tombstone. Marriage record, Vol. 95, page 1, Madison Co., Alabama.

MELSON, LILLIE MAY, AUG. 6, 1910 - SEPT. 25, 1916. (ROW 19)

William H. and Fanny A. Melson were parents of Lillie May. They were parents also of Cecil William, born about 1908, and Herbert, born in 1914. In 1913, and 1914, the family was in Merrimack, Huntsville, Madison Co., Alabama.

Fanny had two children by her first marriage, Artis and Fled Bryant, who applied for jobs with Merrimack in those years.

In 1920, the family was in Florence, Lauderdale Co., Alabama. Later the family moved to Russellville, Alabama, where William H. and Fanny A. Melson died.

Sources: Mae Melson (Mrs. Herbert). Ann G. Maulsby, Children of

Industrial Huntsville. Census, 1920, Lauderdale Co., Alabama, E.D. 65, Sh. 2, line 24.

MELTON, BESSIE MAE, APR. 14, 1901 - AUG. 30, 1950. (ROW 12)

MELTON, BOBBIE LEE, AUG. 6, 1891 - APR. 15, 1907. (ROW 14)

MELTON, JOHN, JR., JAN. 4, 1929 - AUG. 29, 1941. (ROW 41)

MELTON, ODIS, JR, NOV. 29, 1932 - MAY 31, 1933. (ROW 12)

MELTON, OKLEY, DEC. 1, 1875 - JUNE 5, 1948. (ROW 41)

MELTON, SALLIE B., SEPT. 13, 1876 - MAR. 23, 1953. (ROW 41)

Bessie was the unmarried daughter of Okley and Sallie (Bailey) Melton. She had been ill for a short time before her death.

Bobbie Lee Melton was a daughter of John and Elizabeth Melton.

John, Jr. rode his bike to the front gates of the mill to wait for his mother to come out from work. He was twelve years old and in the 6th grade in Bradley School. He accidentally rode in front of a moving car and was killed. His parents married Oct. 14, 1922 in Madison Co. Alabama. His mother was Louise (Campbell) Melton, daughter of Ira and Maggie Lena (Stewart) Campbell. His father was John Melton, son of Sallie (Bailey) and Okley Melton, of Mulberry, Lincoln Co., Tennessee. His brothers were Charles E. Melton and James Wilson Melton, his sister was Gladys Fay Melton.

Odis, Sr., son of Okley and Sallie (Bailey) Melton was father of this Odis, Jr. Odis, Sr. moved to Anderson, South Carolina, where he died and is buried.

Okley and Sallie (Bailey) Melton were both from Mulberry, Lincoln Co., Tennessee. At Okley's death he was survived by his wife, Sallie, and three daughters, Letar (married C. W. Drawhorn), Callie (married Joe Collett), and Bessie, (died 1950), and five sons, John Wiley, Thomas, George, James and Odis.

Sources: Floy Stokasa. James Collett. Obituary, The Huntsville Times, Aug. 31, 1941, p. 4. Obituary, The Huntsville Times, June 6, 1948, p. 9. Marriage record, Vol. 48, p. 161.

MOONEYHAM, VILOA C. MAR. 3, 1930 - JUNE 23, 1931. (ROW 30)

This baby has two tombstones. The first says "VILOA C. MOONEYHAN, MAR. 3, 1930, JUNE 23, 1931, Sweetly sleeping". The stone is thin and stood upright but lays on its base. The newer one says "VIOLA CHRISTEEN MOONEYHAM, ASLEEP IN JESUS, MAR. 3, 1930, JUNE 23, 1931." Flowers and a lamb carved on marble stone which lays flat on the ground.

Her parents were Herbert and Annie R. Mooneyham who are the only survivors listed in the obituary.

Source: Obituary, June 23, 1931, p. 8.

MOOR, EVELYN, DEC. 14, 1924 - MAR. 9, 1926. (ROW 39)

Edward F. Moore married Roberta Stevenson on Sept. 1, 1923, in Madison Co., Alabama. Compiler has no proof that these people are related to Evelyn Moor in the cemetery.

MOORE, WILLIE SMITHEY, MAR. 8, 1888 - AUG. 14, 1917.

WIFE OF COSTON MOORE. (ROW 37)

Willie Smithey married Coston Moore in Madison Co., Alabama, on June 7, 1914. Coston was a farmer at that time and a carpenter

in 1916.

Willie worked in a cotton mill when she married. Compiler believes Willie had no children.

Coston, born Nov. 1890, was a son of James A. Moore who was widowed by 1900. James and his children were living with his parents, Thomas and Mary in Lincoln Co., Tennessee.

Sources: Marriage record, Vol. 39, p. 514. Census, 1900, Lincoln Co., Tennessee, E.D. 63, Sh. 2 B., line 89.

MORGAN, JACK, NO DATES, CHILD'S GRAVE. (ROW 28)

This child was son of John Morgan, born around 1927, died of diarrhea.

Source: Helen Davis.

MORLAND, LUCY, AUG. 24, 1892 - OCT. 3, 1918. (Row 9)

MOYERS, IDA B., 1902-1922. (ROW 41)

Ida was the wife of Jesse Moyers of Lincoln Co., Tennessee. Jesse's parents were Frank and Alice Moyers who married about 1887 and had twelve children. Eight of these children were living in 1910. In 1920, Jesse worked for a furniture store and the family lived on 9th Ave., Lowe Mill Village.

Ida and Jesse had a child, Tom, born about 1918. Ida died in May, 1922.

Sources: Census, 1900, Lincoln Co., TN, E.D. 61, Sh. 13, line 48., Census, 1910, Lincoln Co., Tennessee, E.D. 68, Sh. 5 A, line 26. Census, Madison Co., Alabama, E.D. 149, Sh. 18 B, line 83. The Huntsville Telegram, Aug. 28, 1922, p. 1, Item, "June Deaths in Madison Co."

MUSGROVE, C. J., JULY 1880 - JULY 28, 1922. (ROW 41)

Mr. Musgrove was son of Jerry and Susie Isbille Musgrove of Haleyville, Winston Co., Alabama.

In Hardin Co., Savannah, Tennessee, he married Minnie Stewart who was born about 1885, in that place. Minnie died in 1955, in Florence, Alabama.

Cal and Minnie lived in Hardin Co. where six of their children were born. Shortly after the birth of the seventh child in Wayne Co., Tennessee, they moved to Merrimack Village, Huntsville. On the July day in 1922, Cal fell in a well not far from the Merrimack Mill property and drowned before he could be rescued. Minnie worked in the mill for a while. She and Cal's sister, Betty, who married a Mr. Simon, worked different shifts and took turns caring for the children. Then Minnie stayed home and took in boarders.

When the sons were able to help with work, the family moved back to Hardin Co., Tennessee, and rented a farm from a nephew. The mother and older children farmed the land. The children of Minnie and Cal were John Colcher, William Charley, Clyde Boyd, James Daniel, Garland (died as infant), Lana May and Iness Ray Musgrove.

Source: Iness Musgrove Moody (Mrs. Purvis).

NEAL, WILLIAM "BILL", JAN. 7, 1889 - AUG. 13, 1938. (ROW 1)

Bill Neal was born in Coffee Co., Tennessee. His mother was Laura (Cunningham) Neal. His father died between 1895, and 1900. For a time Laura and her children, Bill, Lillie Mae, born 1891, and Jessie, born 1895, lived with her parents, Thomas and Mary Cunningham in Wartrace, Bedford Co., Tennessee.

Later Laura married Martin Williams who also had three children: Myrtle, Alma, and Alva. Before 1910, Laura and Martin Williams moved to Merrimack where several of the children worked in the Merrimack Mfg. Co.

Bill married Mae Bowling and had one son, Harold. Harold died Jan. 19, 1957, and is buried in Maple Hill Cemetery.

Lillie married Lee Cantrell. Jessie married O. S. Giles.  
Sources: Lorene Giles Pendergraft. Maple Hill Cemetery Office. 1900 Census, Coffee Co., Tennessee, E.D. 37, Sh. 4, line 97.

NEILL, ALVIN W., DEC. 11, 1916 - FEB. 10, 1918

SON OF J. M. AND HATTIE NEILL. (ROW 9)

Alvin was the son of John M. and Hattie (Powell) Neill. John was a loom fixer and Hattie was a weaver in Merrimack Mfg. Co. John was born Jan. 15, 1870. Hattie, daughter of Andrew J. and Lucinda Powell, was born Feb. 12, 1875.

Both Hattie and John were from Tennessee. They were the parents of six sons who lived to adulthood. They were Herman A., James, Walter, Maybern, Henry and Ernest Neill.

Source: Obituary, The Huntsville Times, Jan. 19, 1937.

NEILL, ESTHER RUTH "TOOTSIE", NOV. 11, 1923 - JAN. 3, 1940.

(ROW 42)

Esther Ruth Neill was a daughter of Herman and Bertie Mae (Fearson) Neill. She was a student at Joe Bradley School when she died at the age of sixteen of pneumonia. Other children of Herman and Bertie Mae were Buford, Herbert, Billy, Virginia, Lorene, Lola, Jessie and Hattie.

Herman, born in Robertson Co. Tennessee, was son of John M. and Hattie (Powell) Neill.

Sources: Johnnie Buford Neill. Obituary, The Huntsville Times, Jan. 4, 1940, p. 6.

NEILL, HATTIE E., FEB. 12, 1875 - NOV. 5, 1927,

WIFE OF J. M. NEILL. (ROW 36)

NEILL, JOHN M., JAN. 15, 1870 - JAN. 18, 1937,

HUSBAND OF HATTIE E. NEILL. (ROW 36)

Hattie E. Powell and John Martin Neill married in Tennessee about 1892, and had at least seven children. They were Herman A., John Ernest, Henry F., all born in Robertson Co. or Davidson Co., Tennessee. and James M. and George W., Maybern and Alvin W. born in Alabama.

Hattie was a daughter of Andrew J. and Lucinda Powell who lived in Davidson Co., Tennessee in 1900.

At the time of John Neill's death he was survived by three brothers: W. H., G. S., and Jesse Neill and one sister, Mrs. Samantha Comer all of Tennessee.

Sources: Obituary, The Huntsville Times, Jan. 19, 1937, last page. Census, 1910, Madison Co., Alabama, E.D. 145, Sh. 11 B.



Census, 1900, Davidson Co., Nashville, Tennessee, E.D. 87, Sh. 1, line 25.

NELSON, JACK, DIED ABOUT. 1922. NO STONE

NELSON, JULIUS, DIED 1923 OR 1925, AGE 15 MONTHS. NO STONE

Jackson Nelson married Josie Kennemer, daughter of David Kennemer and Nancy Jane Tackett, on Feb. 27 1909, in Madison Co., Alabama. Jack was son of Jasper Nelson and Patty (Briscoe) Nelson of Jackson Co., Alabama. Jack and Josie farmed in the Capshaw area until they moved to Merrimack and worked in the Merrimack Mfg. Co. They were parents of Florence, Earl, Roy, Jesse, Eva, Ruby and Julius. Julius was born six months after the death of Jack but lived only 15 months.

Jack's lung had a bit of lint caught on it and that caused his death. He was about 38 at that time. After the birth and death of Julius, the baby, Josie moved back to Capshaw and farmed on the property of Gordon Balch.

Florence married at the age of 14 and Earl became old enough to work in the textile mills so the family moved to Dallas Mill village where Josie and Earl worked.

Josie and Lonnie Allen, also of Dallas Mill married May 21, 1931. Josie was born about 1888, or 1890, in Alabama. Lonnie Allen was born about 1889, in Tennessee. He had been married to Martha Mears and had two children, Lena and Tommy Allen.

The graves of Jack and Julius Nelson are located near the west end of the cemetery. It is believed that the road that goes through the cemetery is over the graves. Josie could not afford tombstones for her husband or baby. Lonnie died about 1960. Josie died 1984, age 96. She is buried in Cameron Cemetery in the Hurricane community, Madison Co., Alabama.

Sources: Ruby Crabbe. Marriage record, Vol. 34, p. 271.

NEWBY, CARLOS WAYNE, BORN AND DIED 1935/1936. NO STONE

Carlos was the baby of James Herbert and Florence (Barton) Newby. Florence was daughter of Thomas Wilbourn Barton. Mr. Barton was born about 1858, in Tennessee and died Nov. 28, 1938, in Madison Co., Alabama.

James Herbert was son of Fannie (Dosier) and Thomas Alfred Newby of Madison Cross Roads. He was born May 16, 1897. Florence and James Herbert had two other sons, James Herbert, Jr. and Thomas Wilbourn Newby, and three daughters.

Herbert and Florence married Feb., 2, 1918, in Madison Co., Alabama. Herbert died in July of 1976. Florence died November 22, 1979.

Sources: Thomas W. Newby. Mamie Newby Cruse (Mrs. Brooks). Marriage record, Vol. 43, p. 517.

NEWBY, CHARLIE H., 1882 - 1945. (ROW 2)

Charles H. Newby was husband of Lulu Weaver Newby.

Sources: Obituary. The Huntsville Times, Feb. 20, 1938

NEWBY, CLAUDE H., MAY 4, 1902 - JUNE 26, 1943. (ROW 35)

Claude was a son of Thomas B. and Cinderella (Sanders) Newby. He was a single man. His mother was daughter of Walt Sanders. The Newbys were from McMinnville, Warren Co. Tennessee.

Source: James Earls.

NEWBY, (BUSH), ETHEL 1916 - 1947. (Row 11)

Ethel was daughter of Charley and Lulu (Weaver) Newby. At the time of her death she was survived by her sisters, Mrs. Willie Cantrell, Mrs. Ludell Lankford, Mrs. Edgar Bush and Mrs. Huston Meeks, and one brother, George. Her tombstone gives the name Ethel Newby though her obituary gives her name as Ethel Newby Bush. She died January 17, 1947.

Source: Obituary, The Huntsville Times, Jan. 17, 1947.

NEWBY, HENRY, 1861 - 1929. (ROW 21)

This is Henry Elbert Newby. He was a son of Henry W. and Ameilia (Crutcher) Newby of Madison Cross Roads, Madison Co., Alabama.

Henry W. and Amelia were parents of Thomas A., James Rubin, William Dave, Elizabeth who married a Carter of Toney, Alabama, Anna, A.Z., and Minnie Newby.

Henry Elbert Newby married Dora Anderson who was born in 1879, in Illinois. Her father was a native of Sweden. The children of Henry and Dora were Agnes B., Ida Odessa, Gladys Gertrude, John Henry, Charles, Edith and Ernest Newby.

Source: James Newby.

NEWBY, LULA WEAVER, APR. 10, 1886 - FEB. 19, 1938. (ROW 2)

Lula Weaver Newby was wife of Charles Newby and mother of George, Ethel who married Carl Bush, a daughter who married Hobson Lanier, Daisy, who married Houston Meeks, Loucalla Newby, and Frances Newby.

Source: Obituary, The Huntsville Times, Feb. 20, 1938.

NEWBY, THOMAS B., APR. 12, 1865 - APR. 8, 1928. (ROW 35)

Thomas B. Newby was husband of Cinderella (Sanders) Newby. Thomas B. Richard Newby and Walt Newby were brothers.

Cinderella was a daughter of Walt Sanders. They married Dec. 13, 1886. in Warren Co., Tennessee. Both were from McMinnville, Warren Co., Tennessee.

Their children were Ed, Dora, Walter, Houston, Claude H. and Mamie

Claude H. Newby died in 1943, and is buried in Merrimack Cemetery. Dora married Alex Earls and is buried in Merrimack Cemetery.

Source: James Earls. Census, 1920, Madison Co., Alabama, E.D. 150, Sh. 19 A, line 49. Marriage Records, Warren County, Tennessee, 1852-1900, Vol. 1.

ODOM, AGNES, JUNE 8, 1904 - JULY 28, 1904. (ROW 8)

Compiler believes this may be a child of Robert H. and Minnie L. Odom. Both were born in Tennessee. Their older children were born in Auburn, Cannon Co., Tennessee. Robert was a jewelry salesman and was the Census Enumerator for the district (E. D. 145) including Merrimack Village in 1910. The children listed in 1910 are Flora, Ruth F., Amanda N., Jodie B. and James C.. James was born about Nov. 1909. Jodie is 4 1/2 years older than James. Minnie had given birth to 8 children, 5 had lived.

No proof this is Agnes Odom's family.  
Source: Children of Industrial Huntsville. Census, 1910, Madison Co., Alabama, E.D 145, Sh. 5 A, line 36.

OLDFIELD, JEFF, DIED IN LATE 1920S. NO STONE  
OLDFIELD, MOLLIE, DIED IN LATE 1920S. NO STONE

This couple is T. Jefferson Oldfield and Mollie Rebecca Oldfield, husband and wife from Shelbyville, Bedford Co., Tennessee. They were in Madison Co., Alabama by Jan. 1908. Their children were Tom, Lilly, George, John, Jim, Robert, Richard, Stanley, and Luther Oldfield.  
Source: Mable Raney. Cecil Oldfield. Charles Tucker. Mildred Tucker. Ann G. Maulsby, Children of Industrial Huntsville.

OSBORNE, JAMES, BORN AND DIED EARLY 1930S. NO STONE

James was a still-born son of Tom and Eunice (Teague) Osborne, who married in Madison Co., Alabama, May 25, 1929. At their marriage Tom was age 21 and Eunice was 19. On the marriage record the groom was James Osborne, but a note on the license from Judge Todd states that the name was changed to Tommie W. Osborne on July 15, 1968. Tom was son of John and Anna Osborne of Limestone Co., Alabama. Eunice was daughter of John and Lula Teague of Winchester, Franklin Co., Tennessee.  
Sources: Johnnie Evans Osborne. Marriage record, Vol. 55, p. 91.

OWENS, CHARLES LLOYD, DIED APR. 2, 1933. NO STONE

Born about Dec. 1931, Charles was the first son of Elmer and Gay (Burgess) Owens. They married Feb. 4, 1930, in Madison Co., Alabama.

Gay, daughter of Albert H. Burgess of Marshall Co., Alabama, was born about 1911, in Alabama. Elmer was born in Tennessee about 1909.

Sources: Obituary, Huntsville Daily Register, Apr. 3, 1933, p.1. Obituary (John D. Burgess), The Huntsville Times, Sunday, June 13, 1971. Marriage record, Vol. 56, p. 53.

PARKER, JAMES V. 1936 - 1937. (ROW 34)

James Vernon Parker and Dewey Ellen Guinn married on July 30, 1934, in Madison Co., Alabama. They were the parents of this nine month old child. He died March 25, 1937, of pneumonia and spinal meningitis. This was their first child.

James Parker's father was Hampton, who died when James was five years old. Lillie (Wilkes) Parker was James' mother.

William Clayburn Guinn and Bertie Guinn of Merrimack Village were parents of Dewey Ellen. They were from Jackson Co. Alabama. William was son of John and Mary Guinn of Jackson Co. Alabama. Bertie was a third cousin of William's. The other children of James and Dewey Ellen were Lary, Mary Ann, Jimmy Vernon, Max and Bobby Parker.

Sources: Mary Ann Parker Greenhaw. Marriage record, Vol. 61, p. 496.

PARKER, RAYMOND R., DIED MAR. 4, 1935. NO STONE.

This baby was son of Joe Parker and Margaret (Herron) Parker. They married in Madison Co., Alabama May 16, 1919. He is

buried between Hobart Herron and Martha Herron.

Margaret was daughter of Jennie Herron.

Other children of the Parkers were Ed, Frank, Noble, Lloyd and Virginia. They were all born in Huntsville. The family moved to Gastonia, North Carolina, before 1940.

Joe may have been a son of James W. and Rebecca Parker of Tennessee. No proof.

Sources: Pauline Brown. Marriage record, Vol. 44, p. 691. Census, 1910, Madison Co., Alabama, E.D. 145, Sh. 4 A, line 12.

PARKER, VIRGINIA, NO DATES. (ROW 21)

This child was Virginia Marie Parker. She was born in 1930s, and died after a few weeks. Her parents were Lena (Hays) Parker, daughter of Felix and Josie (Oquin) Hays and Arthur Parker, son of Hugh and Mamie Parker.

Hugh was from Tennessee. Mamie was from Mississippi. Lena and Arthur married Sept. 16, 1930, in Madison Co., Alabama. Arthur was born about 1907.

Sources: Golden Hays Ingweiller (Mrs. Edward). Marriage record, Vol 56, p. 479. Census, 1920, Madison Co., Alabama, E.D. 150 Sh. 8 A, line 32.

PARNELLE, INFANT, OCT. 19, 1926, SON OF L. L. PARNELLE. (ROW 38)

PEDIGO, ROBERT EDWARD, DIED FEB. 25, 1943, AGE 2 DAYS. NO STONE

Ruth (Birmingham) Pedigo and Robert Edward Pedigo were the parents of this baby.

Robert, father of the child, was son of Robert and Agnes Pedigo of Smithville, DeKalb Co., Tennessee.

Ruth's parents, Wade Arthur Birmingham and Elimay Tucker married Aug. 3, 1924, in Madison Co., Alabama. Ruth was 16 when the baby was born. They adopted a daughter later.

Sources: Ruth Birmingham Pedigo. Marriage record, Vol. 49, p. 699.

PENDERGRAFT, J. T., JR., APR. 14, 1928 - JAN. 9, 1929 (ROW 21)

This was John Thomas, son of John Thomas and Katie Beatrice (Yell) Pendergraft.

Katie was born June 1896, married June 1922, and died Dec. 15, 1952. She is buried in Maple Hill Cemetery.

Charles and Rebecca (Floyd) Yell were parents of Katie. They were from Tracy City, Grundy Co., Tennessee..

Other children of Katie and John T. Pendergraft were Herbert, Milton, Maudie (married Buddy Meeks), and J. B. Pendergraft.

John Thomas Pendergraft was born Dec. 20, 1897, and died Sept. 27, 1974. He is buried in Maple Hill Cemetery. His family was from Goose Pond, Jackson Co., Alabama.

Sources: Thelma Pendergraft. Era Yell (Mrs. Charles).

PERLEY, ANNIE LOUISE, DIED FEB. 27, 1918, AGE ABOUT 33. NO STONE

Compiler is not sure that this person is buried in Merrimack Cemetery. She is not on Maple Hill Cemetery records. She could have been sent to Massachusetts for burial.

Annie Louise Kelly married Campbell Perley Aug. 16, 1906, in

Madison Co., Alabama. Mr. Perley was Chief Engineer of Merrimack Mfg. Co. He was born in Chatham, New Brunswick about 1880. His father was born in Canada and his mother was born in Scotland.

Annie was born in Massachusetts, as were both parents. On Feb. 27, Mrs. Perley was riding on an electric car when she fainted. She was taken off the car and carried into Cantrell's Drug Store where she died before medical aid reached her.

Sources: Obituary, Huntsville Newspaper. Feb. 27, 1918. Marriage record, Vol. 31, p. 479. Census, 1910, E.D. 145, Sh. 14 A, line 49.

PHILLIPS, RUBY LEE, SEPT. 9, 1901 - FEB. 7, 1941. (ROW 6)

Ruby Lee, born in Owens Cross Roads, Madison Co., Alabama, was a daughter of Robert Lee and Mary Mavoleen (Hyman) Anderson. Ruby Lee married Green Phillips Jan. 21, 1922, in Madison Co., Alabama. Ruby and Green had four sons: Lester, J. E., Billy and Carl.

John Green Phillips, of Jackson Co., Alabama, was born July 3, 1898, and died Jan. 14, 1957. After Ruby Lee's death Green married Edna Graham. He was a son of Sarah Margaret "Sallie" (Skelton) Phillips and John William Phillips of Jackson Co., Alabama.

Sallie was daughter of James Madison and and Katherine (Shankles) Skelton.

John William Phillips died Jan. 21, 1910, in Jackson Co., Alabama, near Goose Pond and Scottsboro, Alabama.

Green applied for a job with Merrimack Mfg. Co. on Feb. 14, 1910. The rest of the family moved to Huntsville about a year later. Other children of Sallie and John William Phillips were Alfred, Irvin, Bertie and Irene Phillips. Alfred married Clare Estelle Patterson, Bertie married Andy Manning and Irene married Bernie Rooker.

Sources: Delores Phillips Sisco. Marriage record, Vol. 47, p. 504.

PORTER, JAMES E., JUNE 4, 1921, ALA. PVT. INF. 42 DIV. (ROW 1)

James enlisted in the U. S. Army in Montgomery, Alabama on July 10, 1917. On Nov. 6, 1917, he left U. S. for France where he served and received shrapnel in his knee. He returned to U. S. Jan. 19, 1919. He was discharged from Camp McClellan, Alabama, Feb. 13, 1919.

James was born around 1886. He was a son of Frances (Fannie) Porter Jones who was born about 1868, in Arkansas. Willie L. Jones was his younger brother who died in 1925, and is buried in Merrimack Cemetery.

Sources: Ann G. Maulsby, Children of Industrial Huntsville. Census, 1920, Madison Co., Alabama, E.D. 150, Sh. 14 A, Line 95. Honorable Discharge of Army, Navy and Marine Corps.

POTTER, BEULAH, 1890 - 1944. (ROW 12)

POTTER, JOHN R., AUG. 26, 1873 - MAY 8, 1925. (ROW 10)

Beulah was second wife of John R. Potter. They married April 18, 1910. Before this marriage John and three sons, Robert, James, and Cecil, were boarding with a Lambert family in Merrimack Village.

John married his first wife, Mary, about 1890, probably in

Tennessee. Both John R. and Mary were born in Tennessee. Their sons, Robert, James and Cecil were born in Rome, Floyd Co., Georgia. Mary died after 1901, before 1910, perhaps in Rome.

Beulah and John Potter had three children: Clarence born 1912, Melvin born 1914, and Mattie born 1918. Mattie married Trietch Thorson.

Beulah Cleveland, born in Meridianville, Madison Co., Alabama, was a daughter of Arminta "Minda" Elizabeth Echols and her first husband, William Cleveland (married Oct. 24, 1875, Madison Co.).

Arminta Elizabeth was a daughter of Elizabeth Baker. Compiler thinks Sam Baker was her father (No proof). Elizabeth Baker is buried in Merrimack Cemetery.

Mindy and William were parents of George, born 1877, Lee, born 1880, Robert, born 1881, Arch, born 1883, Lula, born 1885, Beulah, born 1890, and Willie (female), born 1892.

Mindy Cleveland married Harvey B. Echols Oct. 19, 1895, in Madison Co. Alabama. Both are also buried in Merrimack Cemetery. Sources: Mattie Thorson (Mrs. Trietch). Alta Sharp Cleveland. Marriage record, Vol. 35, p. 347. Marriage record, Vol. 44, p. 279. Census, 1920, Madison Co., Alabama, E.D. 149, Sh. 5 A, line 31.

POTTER, ROBERT L., 1889 - 1934. (ROW 9)

Robert L. Potter was son of John R. and his first wife, Mary. Both were born in Tennessee. Robert was born in Rome, Floyd Co., Georgia. He farmed in 1924.

He married Lucy (Uselton) Byram on Nov. 6, 1918, in Madison Co. Alabama. Lucy was a daughter of Alf and Agnes Uselton of Manchester, Coffee Co., Tennessee.

Sources: Mattie Thorson (Mrs. Trietch). Alta Sharp Cleveland. Marriage record, Vol. 35, p. 347. Marriage record, Vol. 44, p. 279. Census, 1920, Madison Co., Alabama, E.D. 149, Sh. 5 A, line 31.

POWELL, A. J., JULY 8, 1836 - JAN. 11, 1913, HUSBAND OF LUCINDA POWELL. (ROW 9)

POWELL, LUCINDA, OCT. 12, 1840 - MAR. 8, 1905, WIFE OF A. J. POWELL. (ROW 9)

Andrew J. Powell and his wife Lucinda were living in Nashville, Davidson Co., Tennessee in 1900. Their children living in the home at that time were William H., Walter N. and Aletha. Also there was William's wife, Eliza A. and children of William and Eliza, James and Clara L., Walter's wife Hattie E. (Wilkes) Powell, and Aletha's husband, William Poole.

Compiler does not know if the Powells lived in Merrimack before the time of their deaths or if they died in Tennessee and were brought to Merrimack for burial.

In 1910, Walter and Hattie were boarding in the home of Benjamin and Sallie Rodgers in Merrimack Village, Madison Co., Alabama. Hattie's father, William J. (supposed to be John William) Wilkes, and her siblings Buford, Claude and Irene were also boarders in the Rodgers home.

Sources: Jerry Wilkes. Census, 1900, Davidson Co., Tennessee, E.D. 87, Sh. 1, line 25. Census, 1910, Madison Co., Alabama, E.D.

145, Sh. 8 B, line 72.

POWELL, WALTER N., 1878 - 1943. (ROW 2)

Walter was a son of Anderw J. and Lucinda Powell of Davidson Co., Tennessee. Other children in the home in 1900, were William and Aletha. William married Eliza and had children, James and Clara L. Aletha married William Poole.

Walter Powell married Hattie Wilkes, daughter of John William and Margaret (Smith) Wilkes, in Tennessee, about 1898.

John William Wilkes was a blacksmith from Boston, Tennessee and worked for many of the textile mills in Huntsville.

Sources: Jerry Wilkes. Census, 1910, Madison Co., Alabama, E.D. 145, Sh. 8 B, line 72.

PRESTON, BEATRICE, MAY 11, 1920 - JUNE 13, 1927, DAUGHTER OF MR. & MRS. L. R. PRESTON. (ROW 18)

PRESTON, ROBERT, JUNE 7, 1914 - MAY 22, 1915, SON OF MR. & MRS. L. R. PRESTON. (ROW 28)

The parents of these children were Lonnie and Elma (Fogue) Preston. Elma was daughter of William and Savilla Fogue of Molino, Lincoln Co. Tennessee. Elma died Oct. 26, 1951.

Lonnie, son of Susan Preston Locke died Oct. 8, 1980. Both are are buried in Maple Hill Cemetery. They had one child who lived to adulthood, Addie Susan "Susie" who married W. E. Patterson on Apr. 11, 1936, in Madison Co., Alabama, when she was 23 years old.

Please see information about Susie Locke, buried in Merrimack Cemetery, Row 6.

Sources: Naomi McKay (Mrs. Joe). Mrs. W. E. Patterson. Bess Boyanton Fogue. Children of Industrial Huntsville. Obituary, The Huntsville Times, Oct. 28, 1951, p. 11.

PRESTON, CHARLIE L., SEPT. 2, 1906 - DEC. 12, 1924. (ROW 29)

PRESTON, MAUD D., JAN. 24, 1910 - SEPT. 8, 1913 DAUGHTER OF W. J. AND N. E. PRESTON. (ROW 28)

PRESTON, NANNIE (MRS), JULY 15, 1865 - AUG. 13, 1926. (ROW 29)

PRESTON, WILLIAM JESSE, DIED FEB. 12, 1950, AGE 87. NO STONE

Charlie and Maud were children of William J. and Nannie E. Preston, who married about 1890, near Fayetteville, Lincoln Co., Tennessee. Their first children were Alva I., born about 1895, George M., born about 1898, who were born in Tennessee. William A., born about 1903, Charles L., born in 1906, and Maudie were born in Alabama.

William Jesse Preston was a son of Isaac N. Preston and his wife Mary Lou.

Sources: Obituary, The Huntsville Times, Feb. 13, 1950, p. 1. Census, 1910, Madison Co., E.D. 145, Sh. 15 B.

PRESTON, I. N., FEB. 11, 1839 - OCT. 13, 1908. (ROW 28)

Isaac N. Preston was born in Tennessee. He and his family were in Madison Co., Alabama in 1900. His wife Mary was born in Feb. 1846, in Tennessee. Children in the home in 1900, were James, John P., Elma and Ada Preston. Their son, William J. Preston had married about 1890.

In 1920, Mary Lou was in the home with her daughter Elma

Freston.

Sources: Census, Madison Co., Alabama, 1900, E.D. 98, Sh. 20, line 55. Census, 1900, Madison Co., Alabama E.D. 98, Sh. 20, line 55. Census, 1920, Madison Co., E.D. 150, Sh. 2 B, line 97.

FRITCHETT, GIRTHA, FEB. 7, 1901 - NOV. 6, 1912. (ROW 29)

This little girl was a daughter of Philip Joseph and Rhoda (Payne) Saint Fritchett, who married Aug. 13, 1889. Some of their children were born in Owens Cross Roads, Madison Co. Alabama. Joseph worked in a spoke factory in 1910, and was a teamster with the Merrimack Mfg. Co. in 1920. Rhoda died July 31, 1927. Joe married Carrie Lee Ray Oct. 13, 1928.

Sources: Lillian Herrin. Marriage record (Rhoda), Vol. 16, p. 596. Marriage record (Carrie), Vol. 54, p. 204.

FRITCHETT, JOSEPH A., JUNE 29, 1928 - JAN. 9, 1930, SON OF MR. AND MRS. J. A. FRITCHETT. (ROW 32)

Joseph Alma and Bertha (Ward) Fritchett were the parents of this baby. They married July 1, 1922, in Madison Co. Alabama. Joseph Alma, son of Joseph F. and Rhoda (Payne) Saint Fritchett, was born in Owens Cross Road, Madison Co. Alabama, about 1901.

Bertha was a daughter of James B. and Amelia E. Ward of McMinnville, Warren Co., Tennessee. The family moved to Huntsville between 1898, and 1901.

Sources: Lillian Herrin. Obituary, The Tennessee Valley News, Jan. 12, 1930. Marriage record, Vol. 48, p. 37. Census, 1910, Madison Co., Alabama E.D. 145, St. 4 B. line 48. Children of Industrial Huntsville.

FRITCHETT, JOSEPH PHILLIP, DIED JAN. 22, 1940. NO STONE

FRITCHETT, RODIE, OCT. 11, 1859 - JULY 31, 1927 WIFE OF JOE. (ROW 29)

Rhoda Elizabeth Payne married Joseph Phillip Fritchett, her second husband, Aug. 12, 1889, in Madison Co., Alabama. Their children were Henry, born May 19, 1890, in New Hope, Madison Co., Joseph Alma, Johnnie Bell, Josie Lee and Girtha.

After Rhoda's death in 1927, Joseph married Carrie Lee Ray on Oct. 13, 1928. It was the second marriage for both. He died of pneumonia in 1940. He was a son of Joseph Fritchett, Sr.

Rhoda, was the second daughter of Josiah Poindexter Payne and Martha Clementine Meek, both of Pelham community, Grundy Co., Tennessee. Josiah died in 1933, Martha Clementine died in 1919. Both are buried in Cloud Cemetery, Cloud's Cove, Madison Co. Alabama. Their other children were Nancy Jane, John Porter, Sara A. "Sally", Elizabeth Bell, Sophia Melinda, Joel Sidney, Archie E., Buena Viola, William Richardson Payne, and Rosa Lee Payne.

Rhoda's first husband was William Saint whom she married July 30, 1875. Saint, born about 1850, was son of John B. and Catherine (Reneau) possibly of Marshall Co., Alabama. William Saint died before Aug. 1889. Rhoda and William Saint had three children. Their first was Lucinda "Cindy", born Aug. 1879, married a Barnett Feb. 29, 1896, married James Edward Clark, died Apr. 22, 1953. Next was Ethel Mae Saint, born July 1880, in Tennessee, married John Gibbs Nov. 14, 1902.

Their third was William Poindexter "Dex" Saint born Jan. 23,



1881. Dex married Gracie Smoot Aug. 25, 1901. They had no children. His second wife was Susannah Rice, daughter of William Turner and Eliza Jane (Paseur) Rice. Susannah had previously been married to a Mr. King. Dex and Susannah's children were Hubert, Henry T., Clemmie Elizabeth, Joe Bill, and Emma Saint. Dex Saint died Jan. 5, 1952. Susannah (Rice) Saint died Dec. 23, 1971. Sources: Lillian Herrin. Marriage record, Vol. 16, p. 596. Marriage record, Vol. 54, p. 204. Obituary, The Huntsville Times, Jan. 23, 1940.

FULLIAM, HENRY W., APR. 8, 1923 - AUG. 2, 1925. (ROW 23)

Elmer and Myrtle (McGee) Fulliam were the parents of Henry. He died of blocked bowels. Elmer was born in Etowah Co., Alabama, about 1891. His parents were Green and Lena Fulliam.

Myrtle was born in McGee Hollow, Lincoln Co., Tennessee, in May 1895. Her parents were Wesley and Jennie (Pitts) McGee.

Myrtle and Elmer met through family members. They married November 22, 1913 in, Merrimack, Madison Co., Alabama. At that time Elmer worked for the railroad in Decatur where the couple lived for a few years. Blount Co. was their home before moving to Merrimack.

Their other children were Violet, Jane, Lester E., Gladys, Jerry and Lloyd Fulliam.

Sources: Violet Fulliam Morgan (Mrs. Thomas Edgar). Marriage record, Vol. 39, p. 82.

QUILLIN, MAMIE, AGE 18 YEARS, NO DATE. (Row 29)

Mamie was a daughter of Thomas Quillin and Emma (Mitchell) Quillin. They married Mar. 22, 1895, in Madison Co., Alabama. She died after January, 1920, of tuberculosis. She was age 18 in 1920.

Emma, her mother, was born in Mar. 1875, and died between 1917, and 1920. Thomas Quillin was born in Jan. 1876. Both were born in Alabama.

Other children of Thomas and Emma were Ellis J., Homer L, Odis S., Ozie M, Leone, and Lloyd.

Sources: Mary Winkler Quillin. Census, 1910, Madison Co., Alabama E.D. 145, Sh. 16 A, line 1, and E.D. 150, Sh. 18 B, line 79.

RANSOM, H. L., APR. 24, 1854 - JUNE 10, 1917. (ROW 17)

RANSOM, MARTHA F., APR. 7, 1855 - APR. 3, 1928. (ROW 17)

Houston L. and Martha Ransom married about 1875. Both were born in Alabama.

In 1910, Mr. Ransom was a card grinder with Merrimack Mfg. Company. At that time Martha had given birth to ten children, seven lived. Three were living with the parents in 1910. They were Albert R, born about 1890, Annie, born about 1891, and Bertie, born about 1892. The children worked in the mill.

Albert and his wife Leona married about 1912, and had three children by 1920: Ola, born about 1913, Jessie, born about 1915, and Esther, born about 1917. Annie married Thomas Vaughn about 1912, and by 1920, had two children, Hubert and Flora.

Sources: Census, 1910, Madison Co., Alabama, E.D. 145, Sh. 7 B, line 81. Census, 1920, Madison Co., Alabama, E.D. 150, Sh. 16 B, line 91, and E.D. 150, St. 18 B, line 90.

RAY, ELLA, DIED MAY. 14, 1938, AGE 44. NO STONE

Ella Clark married Tom Ray June 29, 1912 in Madison Co. Alabama. They had three daughters, Mary, born about 1916, Mamie, born about 1920, and Violet Ray.

Tom was son of Mary E. Whitely who died in 1925, and is buried in Merrimack Cemetery.

Ella was daughter of H. T. Clark from Bell Buckle, Tennessee. Other children of H. T. Clark were Will, John, Tim, Ewing, Dora and Laura. Ella died in an automobile accident near Decatur, Alabama. Her daughters were with her and they were also injured.

The daughter Mary Annie died of her injuries in November of 1938. Mary Annie married Louie Rice and had no children.

Sources: Marriage record, Vol. 37, p. 475. News item, The Huntsville Times, May 15, 1938, p. 1.

REAVIS, C. N., JAN. 25, 1876 - SEPT. 10, 1926. (ROW 25)

REAVIS, NANCY ELIZABETH, JUNE 27, 1875 - AUG. 22, 1951. (ROW 25)

Carrol Newton Reavis, son of George Washington and Lucy Ann (Marshall) Reavis was born at Marble Hill, Tennessee. He and Nancy Elizabeth Waggoner married September 9, 1894, in Moore Co. Tennessee. Carrol Newton died with appendicitis.

Nancy was a daughter of John George and Mary Ann (Crawford) Waggoner.

Carrol and Nancy were parents of eleven children. They were Floy Ozell, John Washington, Lucile, Roy Lennox, George Frank, Earl Dance, Marion Millard, Albert Paul and Pauline (twins), Lee Wilson, and Evelina Reavis.

Pauline married Julious Gibbs and they were parents of H. L. (Hubert Larry) who is buried in Merrimack Cemetery.

Sources: Bertie Phillips Reavis (Mrs. Roy). Pauline Reavis Gibbs (Mrs. Julious) Elmo Reavis, Reavis Family File, Huntsville Public Library.

RECTOR, CALVIN. NO STONE

RECTOR, RIDLEY C., JR. SEPT. 9, 1931 - NOV. 5, 1931. (ROW 20)

Calvin Rector and Ridley Rector, Jr. were sons of Ridley Carr Rector and Ruby (Webster) Rector. They married April 9, 1929, in Lincoln Co., Tennessee.

Ruby was born Jan. 2, 1908, in Brownsboro, Madison Co., Alabama, the daughter of Laura Emiline Sisk and Samuel Webster. She died Dec. 23, 1994.

Ridley was the son of Calvin Rector and Martha Octavia (Bowden) of Crossville, Cumberland Co., Tennessee. He was born Jan. 29, 1911, and died in 1990.

Both babies were premature. Ridley and Ruby were also parents of Helen and Wayne. Helen married Mr. Green. Wayne was killed in a car wreck in 1973.

The children of Calvin and Octavia Rector were William George, Jane, John Carl, Sara Ellen, Alvin Depoe, Bertie Lee, Raymond Howard and Ridley Carr Rector.

Source: Helen Rector Green.

RECTOR, JAMES HARVEY, DIED ABOUT 1949/50, AGE 3 MONTHS. NO STONE

Maggie Shelton married Howard Rector Oct. 6, 1938. James

Harvey was their fourth child. The other children are Barbara, Linda and Raymond.

Maggie is a daughter of John W. and Lou Ella (Stevenson) Shelton. John Shelton died in Dec. 1950, Lou Ella died in 1955. Both are buried in Merrimack Cemetery.

Howard died May, 1972, and is buried in Ford's Chapel Cemetery. After Howard's death Maggie married Fred Roberts.

Source: Maggie Shelton Roberts (Mrs. Fred).

RECTOR, JESSIE L., 1910 - 1939. (ROW 20)

Jessie Lee Statom married Howard Rector Nov. 13, 1926, in Madison Co. She was a daughter of Will and Lilly Statom, of Winchester, Franklin Co., Tennessee.

Sources: Barbara Statom. Marriage record, Vol. 52, p. 164.

RECTOR, LEON R. NOV. 22, 1929 - DEC. 19, 1929. (ROW 20)

Leon was a son of Howard and Jessie (Statom) Rector. They married Nov. 13, 1926, in Madison Co., Alabama.

Howard was son of Calvin and Martha Octavia (Bowden) of Crossville, Tennessee. Other children of Howard and Jessie were Bill and Thelma Rector.

Jessie was a daughter of Will and Lilly Statom. Jessie died in 1939, and is buried in Merrimack Cemetery.

Howard Rector married Maggie Shelton. They were parents of Barbara, Linda and Raymond Rector.

Sources: Helen Rector Green. Barbara Balch.

REEDER, MINNIE, DIED 13 APRIL 1915. NO STONE

Minnie Cantrell married Barry Reeder May 3, 1896, in Warren Co., Tennessee. The family was in Merrimack in 1911. She was born in 1873.

Berry was a son of Mina Reeder who was born in May, 1849 in Tennessee. In 1900, Mina was a widow who had 10 children, 6 had lived.

Berry was born in Dec. 1875, in Tennessee. The children of Berry and Minnie were Mina, Leona, Jewel (male), May and Hellon. Mina, born July, 1898, married Ira Wilkes, Aug. 25, 1914, in Madison Co., Alabama.

Sources: Marriage Records, Warren Co., Tennessee, Vol. 1, p. 203. Obituary, Mercury, p. 4. Census, 1900, Warren Co., Tennessee, E.D. 147, Sh. 7, line 70. Census, 1910, Warren Co., Tennessee, E.D. 196, Sh.2.. Census, 1920, Madison Co., Alabama, E.D. 149, Sh. 14, line 13.

RICE, MARY ANNIE, DIED 15 NOV. 1938, AGE 23. NO STONE

Mary Rice was daughter of Tom Ray and Ella Clark. She married Louie Rice. She died Nov. 15, 1938, about six months after she was in an automobile accident in which her mother was killed.

Louie was born Sept. 3, 1912, in New Hope, Madison Co., Alabama. After Mary Annie's death Louie married and moved to Chattanooga, Tennessee. There he was inducted into the U.S. Army in April, 1945. When he was discharged, July 1945, his family lived in Huntsville.

Please see entry for Ella Ray Clark, her mother.

Sources: Obituary, The Huntsville Times, Nov. 15, 1938, last page. Honorable Discharge of Army, Navy and Marines, record of Louie Rice, Probate Record Office, Madison Co. Courthouse.

RICHARDSON, ROBERT L., JULY 30, 1912 - APR. 6, 1921. (ROW 3)

J. M. Richardson and his wife Anner were the parents of Robert. All of the family was born in Tennessee. In 1920, they lived in the Dallas Mill area, but when Robert died a sister was working in Merrimack Mfg. Co.

Source: Census, 1920, Madison Co., Alabama, E.D. 145, Sh. 20, line 27.

RIDINGS, MRS. MYRTLE, AUG. 15, 1893 - MAY 22, 1913. (ROW 18)

RIDINGS, WILLEY MAE, MAY 16, 1913 - JUNE 5, 1913. (ROW 18)

Willey Mae was the baby of Myrtle and Arthur Ridings.

Myrtle was a daughter of Andrew and Charity Gullion. She was born in Morgan Co., Alabama. Andrew's family was from Alabama. Charity was born in Alabama, but her mother was from South Carolina. Myrtle Gullion married Arthur C. Ridings July 4, 1910, in Madison Co. Alabama.

Arthur, born about 1885, was son of Charles G. and Rosetta Ridings. After Myrtle's death Arthur married Bessie Whitworth on Nov. 24, 1916. Bessie was born about 1899. Before 1920, Arthur and Bessie had two children, Isaac S. and Geneva E. Ridings. Rosetta died before 1920.

Sources: W. D. Stinnett. Marriage records, Vol 35, p. 449, and Vol. 42, p. 229. Census, 1910, Madison Co., Alabama, E.D. 145, Sh. 17 A., line 14.

ROBERTS, RACHEL PAULINE, DIED SEPT. 7, 1935, AGE 3 YRS. NO STONE

This was a daughter of Mr. and Mrs. Hollis Roberts who lived at 12 Front St., Lowe Mill at the time of the child's death. The child had a brother, Vernon, and an sister, Ruby.

Sources: Obituary, The Huntsville Times, Sept. 8, 1935, p. 2.

ROBERTSON, EDWARD, BORN AND DIED THE SAME DAY, BEFORE 1925. NO STONE

This was the first child of Luddie (Elrod) and William Martin Robertson. He was premature and did not live.

William Martin Robertson was from Tennessee.

Luddie was daughter of Charlie and Ida (Barley) Elrod of Limestone Co., Alabama. She had two brothers, Raymond and Clarence Elrod.

Raymond married Lillian Holly and they had a daughter, Pauline, in 1925. Lillian died when Pauline was eight days old, but she gave the baby to Luddie on her deathbed. Luddie and William Robertson had another daughter several years later who was named Gloria Robertson.

Source: Pauline Yell (Mrs. Vernice).

RODEN, C. L., 1911 - 1915. STONE MISSING, 1997. (ROW 35)

ROMINE, RICHARD HUGHDON, MAY 15, 1937 - JULY 11, 1937 SON OF MR. AND MRS. G. D. ROMINE. (ROW 3)

Mr. and Mrs. G. D. Romine were George D. and Marie (Splawn)

Romine. They married in Sept. 1928, in Madison Co., Alabama. Their first son, Ernest, was born in 1932, in Lawrenceburg, Tennessee.

Richard was born in the home in Merrimack with a doctor in attendance. Ernest had whooping cough at the time of the baby's birth, but neither the parents nor the doctor realized it. The baby caught the disease and choked to death.

Marie Splawn, born April 7, 1910, was a daughter of Richard and Flossie (Cross) Splawn of Selma, Alabama.

George Romine was born near Rogersville, Alabama and died in Merrimack. His burial was in Columbia, Tennessee.

Marie Romine and Delus Shelton married in Huntsville in 1964. Delus Shelton died in April, 1998.

Thelma (Splawn) Burks, 1907 - 1942 was sister of Marie (Splawn) Romine Shelton. She is buried in Merrimack Cemetery. Sources: Marie Splawn Shelton (Mrs. Delus). Marriage record, Vol. 54, p. 125.

ROSENBLUM, EVELYN J., JAN. 8, 1921 - APR. 30, 1925, DAUGHTER OF MR. AND MRS. R. A. ROSENBLUM. (ROW 28)

This was the first child of Robert Augusta and Thelma (Lanier) Rosenblum.

Robert was born Feb. 26, 1894. He died in April 1982.

His father was Jacob who was born in Hungary about 1862. At the age of nine Jacob stowed away on a boat to America. He was naturalized in 1900. He moved his family to Huntsville after growing up in Tennessee. His wife, Sallie, was born about 1867, in Tennessee. Jacob ran a business near the Huntsville Depot. In 1911, he owned a grocery store on Meridian St., Yancey and Co., with Henry Yancey.

Thelma's parents were William and Lenora Grace (McMinn) Lanier. Grace Lanier and one of her sons, Alton Lanier are buried in Merrimack Cemetery. Thelma was born about 1906, in Madison Co., Alabama. She died Apr. 21, 1996, and is buried in Maple Hill Cemetery.

Thelma and Robert Rosenblum were parents of five other children, Glyn, Carl, Fred, Bobby and Wanda.

Sources: Glyn Rosenblum. Census, 1920, Madison Co., Alabama, E.D. 120, Sh. 5 B, line 77. Huntsville City Directory, 1911/12.

RUSSELL, AMANDA BELL, OCT. 25, 1860 - OCT 31, 1918. (ROW 8)

Manda Morgan married Columbus Russell December 5, 1884, in Bradley Co., Tennessee. By Oct. 6, 1909, she was a widow in Huntsville, Alabama with her children working in Merrimack Mfg. Co. She was the mother of six children. They were John, a widower by the age of 21, Simon Lafayette, called Fate, Jessie, and Lola were in the home in 1910. A daughter, Laura Russell married George Bertus. Between Oct. 6, 1909, and Feb. 1910, Manda married W. A. Gannon, also of Tennessee. Amanda Bell Russell is the name on the tombstone.

Sources: Jackie Morgan (Mrs. T. C.). Census, 1910, Madison Co., Alabama E.D. 145, Sh. 3 B, line 84. Ann G. Maulsby, Children of Industrial Huntsville.

RUSSELL, FRED GENE, DEC. 13, 1935, APR. 13, 1937 (ROW 4)

John, son of Simon Fate and Maggie (Hill) Russell, and Margaret (Green) Russell were parents of Fred Gene. Other children of John and Margaret were Bennie, Dianne, and Phyllis Kay Russell.

John and Margaret moved to Nashville, Tennessee.

Source: Jackie Morgan (Mrs. T.C.).

RUSSELL, MAGGIE H., SEPT. 4, 1894 - JUNE 12, 1953. (ROW 43)

RUSSELL, SIMON FATE, APR. 11, 1893 - MAY 22, 1956. (ROW 43)

Maggie Hill and Simon Fate Russell married Dec. 25, 1911, in Madison Co., Alabama.

She was born in Coffee Co., Tennessee, a daughter of William J. Hill. Maggie and Fate had five children, Eller May, John D., Bessie, Billy and Helen Russell.

Simon Fate (Lafayette) Russell was a son of Amanda Morgan and Columbus Russell of Bradley Co., Tennessee.

Please see entry for Amanda Bell Russell.

Sources: Jackie Morgan (Mrs. T. C.). Helen Bertus Davis (Mrs. Virgil). Marriage record, Vol. 37, p. 166.

RUSSELL, HELEN, D. ABOUT 1918. NO STONE

RUSSELL, INFANT TWINS, BROTHER AND SISTER, BORN DEAD. NO STONE

RUSSELL, MAYBELL, D. BEFORE 1912. NO STONE

John Russell and Mattie (Byser) Russell were the parents of these children. They married May 22, 1910, in Madison Co., Alabama.

John was a son of Amanda (Morgan) and Columbus Russell. Mattie was daughter of Mary Elizabeth Whitely who is also buried in Merrimack Cemetery.

Other children of John and Mattie are Nellie, Margaret and Henry. Nellie married Clarence McAnelly, Margaret married Lester Gordon Westbrook. Henry died May 11, 1924, and is buried in Maple Hill Cemetery.

Sources: Nellie McAnelly (Mrs. Clarence). Marriage record, Vol 35, p. 397.

SAINT, WILLIAM, B. ABOUT 1850. NO STONE

Rhoda Payne married William Saint on 30 July 1875, in Madison Co. Alabama. Saint, born about 1850, was son of John B. and Catherine (Reneau) possibly of Marshall Co., Alabama. William Saint died before 1910, and is believed to be buried in Merrimack Cemetery.

Rhoda and William Saint had three children. Their first was Lucinda "Cindy", born Aug. 1879, married a Barnett Feb. 29, 1896, married James Edward Clark, died Apr. 22, 1953. Next was Ethel Mae Saint, born July 1880, in Tennessee, married John Gibbs Nov. 14, 1902.

Their third was William Foindexter "Dex" Saint born Jan. 23, 1881. Dex married Gracie Smoot Aug. 25, 1901. They had no children. His second wife was Susannah Rice, daughter of William Turner and Eliza Jane (Paseur) Rice. Susannah had previously been married to a Mr. King. Dex and Susannah's children were Hubert, Henry T., Clemmie Elizabeth, Joe Bill, and Emma Saint. Dex Saint died Jan. 5, 1952. Susannah (Rice) Saint died Dec. 23, 1971.

Rhoda, was the second daughter of Josiah Poindexter Payne and Martha Clementine Meek, both of Felham community, Grundy Co., Tennessee. Josiah died in 1933, Martha Clementine died in 1919. Both are buried in Cloud Cemetery, Cloud's Cove, Madison county. Their other children were Nancy Jane, John Porter, Sara A. "Sally", Elizabeth Bell, Sophia Melinda, Joel Sidney, Archie E., Buena Viola, William Richardson Payne, and Rosa Lee Payne.

Joseph Pritchett was Rhoda's second husband. They married Aug. 12, 1889. Rhoda Pritchett died July 31, 1927 and is buried in Merrimack Cemetery.

Source: Lillian Herrin.

SARTAIN, MATTIE E., 1878 - 1932. (ROW 13)

This was Mattie Erma Banks, daughter of James Edgar and Gracie Ann (Burks) Banks. The Burks were from Manchester, Coffee Co., Tennessee. James Edgar was a son of James K. Banks and Mary Ann Darnell Banks. Gracie Ann's parents were Narcissa Shelton and Robert B. Burks.

Mattie died in Dec., 1932.

The Banks were from Normandy, Bedford Co., Tennessee. Mattie married Robert Dolphis Sartain. He was born June 10, 1876, in Grundy Co., Tennessee. Their children were Elizabeth, Dora, Hettie and James Herbert Sartain. Elizabeth married Robert Hogwood and had a son, Robert Laverne, who is buried in Merrimack Cemetery. Hettie married Dio Stephenson, and had a son, Laverne, who is buried in Merrimack Cemetery.

Sources: Minnie Lee Banks Morrow (Mrs. Hilliard G.). Movolene White (Mrs. Ralph). Death Index of Alabama, microfilm.

SEAGROVES, JOSEPH S. NO STONE. (ROW 1)

SEAGROVES, MENZY A., 1872 - 1939. (ROW 2)

Joe was the husband of Menzy (Jolly) Seagroves. He died before 1939, and is buried immediately to the east of Menzy.

Clemenza "Menzy" Jolly, daughter of Aaron and Jane (Baucom) Jolly was born in Bedford Co., Tennessee. She married Joseph S. Seagroves about 1888. The family moved to Hillsboro, Lawrence Co., Alabama from Wartrace, Bedford Co., Tennessee, with a caravan of wagons with other families before 1906. In 1910, Joe was a slasher in the mill and four of their six children were in the home: Burl, James, Celia and Trimble. Maud and Claud were out of the home by then. Their first child, Orvil, died before 1910.

After 1910, Joe Seagroves wanted to try farming again so the family rented a farm not far from Madison. During this time Menzy earned money by buying items the sharecroppers needed and selling them in a shop on the farm. After a time the farm work did not bring in enough, so the family returned to Merrimack where the older boys worked in the mill. At one time Menzy bought a farm on Pea Ridge, an area west of Merrimack, and sold farm produce to the mill village people. Menzy died of a heart attack at the age of sixty-seven.

Sources: Celia Seagroves Bayless. Census, 1880, Bedford Co., Tennessee, p. 119 A, line 27. Census, 1910, Madison Co., Alabama, E.D. 145, Sh. 10 A.

SHAFER, ALFRED, MAR. 19, 1863 - APR. 20, 1920. (ROW 36)

SHAFER, MARTHA. JULY 4, 1861 - JULY 21, 1925. (ROW 36)

Alfred H. Shafer and Martha W. Webster married January 17, 1885, and lived in Whitesburg, Madison Co., Alabama, in 1888, and in Feb. 2, 1892, when two of their children were born. Both Martha and Alfred were born in Alabama.

Alfred was killed in a cyclone as he was building a rock wall on the Weatherly place, (now Weatherly Road, south of Huntsville).

Edna Shafer married Dave Archer in 1913. They divorced.

Flossie Mae Shafer married Ike Odell on Apr. 1, 1912. Flossie Odell married Horace Lowery on Mar. 29, 1918.

Sources: Nellie Smith (Mrs. Clay). Bertie Reavis (Mrs. Roy). Marriage record, Vol. 13, p. 620. Birth records, Madison Co. Alabama 1881 - 1912 (Microfilm). Marriage record, Vol. 37, p. 366. Marriage record, Vol. 43, p. 613.

SHASTEEN, MARY LASTER, JULY 19, 1873 - MAR. 10, 1927. (ROW 25)

Mary was a daughter of John and Rebecca Laster of Decherd, Franklin Co., Tennessee. She married William Dennis Shasteen, perhaps in Franklin Co., Tennessee, about 1896. By 1920, they were parents of seven children, all born in Tennessee. They were Margaret, Willie, John, Jesse, Thomas, Hugh, and Lucy. Margaret married Albert Parker, Thomas married Ruth Shelton,

Jesse was accidentally electrocuted at the age of 27 as he was repairing a neighbor's fuse box. His wife, Ella Hutchens, later married Bill White in Huntsville, Alabama. Jesse and Ella had two small children at the time of his death, Jesse and Mary Lou. Jesse, son of Jesse, married Betty Rogers in Madison Co., Alabama.

Sources: Betty Rogers Shasteen. Joy Gallagher. Census, 1880, Franklin Co., Tennessee, E.D. 86, Sh. 4, line 37. Census, 1920, Madison Co., Alabama, E.D. 150, Sh. 3 A.

SHASTEEN, EDWARD MARVIN, DIED 1950, AGE 2 YEARS. NO STONE

SHASTEEN, SHIRLEY ANN, DIED 1942, AGE 11 MONTHS. NO STONE

BURIED BESIDE THE GRAVE OF MARY LASTER SHASTEEN. (ROW 25)

The parents of these children were Ruth (Shelton) and Thomas Denis Shasteen.

Thomas was son of William Dennis and Mary (Laster) Shasteen. Ruth is a daughter of Hattie Keel and John Shelton.

Edward died of diphtheria. Other children of Ruth and Thomas were Fred Martin, twin of Edward, the youngest of the family, Doris, James Samuel, Anita and Robert Eugene.

Please see Shasteen and Shelton entries.

Source: Ruth Shelton Shasteen Reed.

SHELTON, CARL DAVIS, DIED JULY 3, 1950, AGE 32. NO STONE

SHELTON, JOHN WESLEY, DIED DEC. 29, 1950, AGE 69. NO STONE

SHELTON, LOU ELLA STEVENSON, DIED 1955, AGE 69. NO STONE

John Shelton, born about 1881, in Coffee Co., Tennessee, and his second wife, Lou Ella (Stevenson) Shelton married in Coffee or Bedford Co. and moved from Coffee Co. to Huntsville in the early 1920s. Their children were Maggie, who was second wife of Howard Rector, Carl Davis Shelton, buried in Merrimack Cemetery,



and James Shelton. John Shelton died Dec. 1950.

Lou Ella, born about 1886, in Coffee Co., died 1955, age 69.

John Shelton's first wife was Hattie Keel. She is buried in Coffee Co., Tennessee. Her children were Ruth, (married Thomas Shasteen and after his death married David A. Reed in 1976), two children who died young, and Clyde Shelton who is buried in Coffee Co., Tennessee.

Carl was a son of John Wesley and Lou Ella (Stevenson) Shelton from Coffee Co., Tennessee. His parents married in Tennessee and moved to Huntsville in early 1920s. He was a single man. He was the brother of James and Clyde Shelton and Mrs. Thomas Shasteen (Ruth) and Mrs. Howard Rector (Maggie).

Sources: Ruth Shelton Reed. Barbara Balch. Maggie Shelton Roberts. Obituary (Carl), The Huntsville Times, July 4, 1950, p. 1. Obituary (John W.), The Huntsville Times, Dec. 29, 1950, p. 8.

#### SINGLETON, HORACE. NO STONE

Horace was a son of James and Elizabeth (Brown) Singleton of McMinnville, Warren Co., Tennessee. He was born about 1888, in Warren Co., Tennessee. and died in the 1930s, in Merrimack Village. He was a taxi driver in 1920, was a single man and lived in the home of his father.

His parents married in Warren Co., Tennessee Feb. 6, 1882.

Sources: Carolyn Lester. Marriage Records, Warren Co., Tennessee, 1852-1900, Vol. 1, p. 132. Census, 1920, Madison Co., Alabama, E.D. 150, Sh. 3 B, line 69.

#### SINGLETON, JAMES, DIED OCT. 5, 1936. NO STONE.

James Singleton and Elizabeth Brown, both of McMinnville, Warren Co., Tennessee, married Feb. 6, 1882. James was born about 1862.

Their children were Anna, born 1884, Horace, Eva Mae, born 1890, James Frank, b. 1893, Ernest, and Katie who married William Cliff Wheeler Feb. 22, 1919. Elizabeth died in Warren Co. before the family moved to Huntsville.

Sources: Carolyn Lester. Obituary, The Huntsville Times, Oct. 5, 1936. Marriage Records, Warren Co., Tennessee, 1852 -1900, p.132.

#### SINGLETON, INFANT OF WILLIE MAE AND JAMES F. SINGLETON. NO STONE

SINGLETON, WILLIE MAE, MAR. 29, 1894 - DEC. 21, 1925. (ROW 37)

Willie Mae Harris was a daughter of Nancy Elizabeth Reed and George W. Harris.

George Harris was a son of John and Dorcus Harris. John was born in Virginia. Dorcus was born in Tennessee.

Willie Mae was the first wife of James Frank Singleton. They married in Madison Co., Alabama on Aug. 14, 1915. They were parents of six children. One infant died and is buried in Merrimack Cemetery.

James Frank Singleton was born 1893, and died June 1964. He is buried in Maple Hill Cemetery. After Willie Mae's death James Frank married Mae (Crews) Story. Their child is James Frank Singleton, Jr., born about 1946. After Mae's death James Frank married a third time and had a son by that marriage. Willie Mae's mother Nancy Elizabeth Harris is buried in Merrimack Cemetery also.

Sources: Carolyn Lester. Geneva Story Brown. Marriage record, Vol. 40, p. 607.

SISK, MINNIE F., DEC. 19, 1885 - JAN. 22, 1910. WIFE OF DEE SISK.  
(ROW 19)

Minnie Johnson and Dee Sisk married Sept. 4, 1909, in Madison Co. Alabama. R. L. Satterfield was a bondsman for the marriage license. In 1910, Dee was boarding in the home of Robert and Mary Satterfield.

Dee was a son of Fate and Lizzie Sisk who lived in Lincoln Co., Tennessee in 1900. He was born in Jan. 1888 in Tennessee. Other children on Fate and Lizzie were Lula, Henry, Sid, Pinkie, and Raymond.

Sources: Marriage record, Vol. 34, p. 531. Census, 1910, Madison Co., Alabama, E.D. 145, Census, 1900, Lincoln Co., Tennessee, E.D. 70, Sh. 4, line 45.

SLAYTON, EMMA, DIED MAR. 26, 1931, AGE 28. NO STONE

Born about 1903, Emma died after an illness of several months. Her home was on B. St. She was widowed and left a son and daughter.

The Huntsville City Directory of 1931 says Emma was a widow of W. B. Slayton. No Slaytons are listed in The Huntsville City Directory of 1929/30.

Source: Obituary, Mar. 26, 1931, Thurs. p. 8.

SMITH, BESSIE, DIED JAN. 1, 1910, AGE 25 YRS.  
WIFE OF H. M. SMITH. (ROW 25)

SMITH, CALDONIA, APR. 14, 1885 - SEPT. 17, 1916. (ROW 29)

SMITH, ESTELLE, MAR. 23, 1915 - MAR. 22, 1917. STONE ON SAME BASE  
WITH JOHN CERTAIN. (ROW 19)

This was Callie Certain, daughter of Charles and Mary F. Certain and her daughter Estelle.

The Certains lived in Dekalb Co., Tennessee in 1900. The family was in Huntsville by Jan. 1908.

Other children of Charles and Mary were Mary, born May, 1883, Robert, born Apr. 1887, John, born Oct. 1889, Ada, born Aug. 1891, Julia, born Nov. 1894, Stacy, born Jan. 1898, Martha, born Jan. 1898, Ova, born Sept. 1899.

Callie married Mr. Smith about 1912. The Smiths had a son, William C., born 1913, and a daughter, Estelle Smith, born Mar. 23, 1915, and died Mar. 22, 1917.

Estelle is buried beside her uncle, John Certain, who died a few weeks before her death.

Sources: Census, 1900, Dekalb Co., Tennessee, Civil Dist. 8. Census, 1920, Madison Co., Alabama, E.D. 150, Sh. 14 B, line 67. Ann G. Maulsby, Children of Industrial Huntsville.

SMITH, DOROTHY ANN, BORN ABOUT MAR. 1937-JUNE 6, 1938. NO STONE

Dorothy was the second child of Fred and Ruby Smith. Betty was their first child. They were Baptists.

Fred's father was James Smith who died in Dec. 1939.

Source: Obituary, The Huntsville Times, Jan. 6, 1938, Thurs. p. 4. Obituary, The Huntsville Times, Dec. 24, 1939. Huntsville City

Directory, 1936.

SMITH, INFANT, DIED MAY 19, 1934, DAUGHTER OF F. I. SMITH (ROW 9)

This baby girl died May 19, 1934. She was the fourth child of Folete I. (or L.) and Harley Smith who lived on 9th Ave. in 1930. The other children were Douglas, Ernest and Gladys.

Source: Obituary, The Huntsville Times, May 20, 1934, p. 7. Huntsville City Directory, 1930.

SMITH, LUTHER E., 1931. (ROW 29)

This is an infant. No other dates on stone.

SMOOT, CORA L., DEC. 6, 1873 - JAN. 18, 1927. (ROW 28)

Cora Chandler married John W. Smoot on Nov. 17, 1895, in Madison Co., Alabama.

Cora was a daughter of Henry and Louisa Chandler who lived in Limestone Co., Alabama, in 1880. Their children were Luda, Alice, Elisebeth, John, Cora, and Ida.

John, born about 1873, died between 1910, and 1920. He was a son of Wyatt and Sarah Smoot, who lived in Morgan Co., Alabama, in 1880.

Cora and John were parents of Wyatt, Oula, Will, Otis, Beulah, Edgar, Nellie and Neoma.

Sources: Marriage record, Vol. 21, p. 239. Census, 1880, Limestone Co., Alabama, E.D. 185, Sh. 8, line 28. Census, 1880, Morgan Co., Alabama, E.D. 262, Sh. 22, line 31. Census, 1910, Dallas Village, Madison Co, Alabama, E.D. 141, Sh. 6 B, line 63. Census, 1920, Merrimack Village, E.D. 150, Sh. 8 A, line 9. Ann G. Maulsby, Children of Industrial Huntsville.

SPEEGLE, ROLAND EUGENE, BORN AND DIED 1938. NO STONE

This was a son of Ted and Cordie (Throneberry) Speegle.

Ted Speegle and Cordie married in Mar. 1931. It was the second marriage for both of them. Ted had two sons from a previous marriage, J. T. and Gordon. Norman and Donald Wayne and Roland were sons of Ted and Cordie, and Roy H. Baker was the son of Cordie and her first husband.

Cordie was born in Tennessee about 1906. She was a daughter of George and Charlotte Elizabeth (Shumake) Throneberry.

Ted was born in Alabama and possibly was a son of T. K. and Myrtis Speegle.

Ted died in July of 1975. Cordie died in June of 1978. Both are buried in Valhalla Memory Garden.

Sources: Cordie Hargroves. Marriage record, Vol. 57, p. 241. Obituary, The Huntsville Times, June 23, 1938, p. 4. Office of Valhalla Memory Gardens. Huntsville City Directories, 1931 & 1940. Obituary, The Huntsville Times, July 7, 1975, p. 18.

SPRY, J. H., SEPT. 1923? (ROW 13) (difficult to read)

Compiler has no knowledge of Mr. Spry. One J. Harvey Spry married Georgia Ann Davis in Madison Co., Alabama, on Dec. 14, 1915.

Also Mr. Harvey Spry married Nora Watkins, Mar. 18, 1918. Source: Marriage Record, Vol. 41, p. 206. Marriage Record, Vol. 43, p. 594.

SPURLOCK, JAMES HADEN, 1907 - 1949. (ROW 7)

SPURLOCK, LECIL, JAN. 21, 1885 - APR. 24, 1935. (ROW 7)

James Haden Spurlock, an unmarried man, was a son of Lecil and Lillie (Lemley) Spurlock.

Lillie was a daughter of Grayson and Ora (Lemley) Spurlock, of Cloud's Cove, Madison Co., Alabama. William Lecil married Lillie in Mar. 1906. They had two children, James H. and Viola. By 1920 the couple had divorced.

Lecil married Martha Whitehead in Dec. 1922. Martha was a daughter of Sallie and Joe Whitehead (both buried in Merrimack Cemetery). Martha Whitehead Spurlock is buried in Maple Hill Cemetery.

When Lecil died, he was survived by the following children: William, Dillard, Lawrence, Louis, Haden, Annie and Viola. Annie married Lewis Berryhill in Feb. 1933, Viola married Lonnie Lemley in Nov. 1929.

Lecil was a son of James B. and Alice Elizabeth (Vinson) Spurlock of McMinnville, Warren Co., Tennessee. James and Alice married Apr. 4, 1883, in Warren Co. They were the parents of Lavada, William Lecil, Charles, Drew, Edd, Emma, Nettie, and Callie. Callie Spurlock married Joe Day and is buried in Merrimack Cemetery.

James B. Spurlock, born 1860, died Oct. 1931, Ed, born Oct. 24, 1890, died Nov. 21, 1915, and Alice E., born 1863, died 1940, are all buried in Blue Hill Cemetery, McMinnville, Warren Co., Tennessee. Please see entry for Louis Spurlock.

Sources: Mary Spurlock Bragg and George Spurlock. Alabama Death Index, Microfilm. Obituary, The Huntsville Times, Apr. 25, 1935, p. 12. Census, 1900, Warren Co., Tennessee, E.D.145, Sh. 9, line 82. Census, 1910, Madison Co., Alabama, E.D. 145, Sh. 3 B, line 76, Census, 1900, Madison Co., Cloud's Cove, Alabama, E.D. 119, Sh. 2 B, line 87. Census, 1910, Madison Co., Alabama, E.D. 145, Sh. 18 B, line 94. Marriage records, Vol. 59, p. 427, Vol. 48, p. 385, Vol. 31, p. 285, Vol 31, p. 269. Vol. 55, p. 462. Book: Marriage Records, Warren Co., Tennessee, 1852 - 1900, p. 137.

SPURLOCK, LOUIS, JAN. 21, 1934 - FEB. 26, 1942. (Row 7)

Louis was riding his bicycle in front of the Merrimack Manufacturing Company when he was struck by a car. He died in his home. His parents were Lecil and Martha (Whitehead) Spurlock, who married in Madison Co, 26 Dec. 1922. Lecil was son of James B. and Alice E. Vinson Spurlock.

Martha was daughter of Sallie and Joe Whitehead.

Louis had three sisters and three brothers: Eudora, Mary Elizabeth and Alice, Lawrence, Will and Dillard.

Source: Obituary, The Huntsville Times, Feb. 27, 1942, p. 4.

STAGGS, CARL WILLIAM, APR. 1, 1928 - JUNE 13, 1929, SON OF MR. & MRS. MARVIN STAGGS. (ROW 33)

Carl William was son of Marvin and Fannie Staggs. In 1929 their home was on G. St.

STATOM, JAMES T., JULY 16, 1931 - FEB. 29, 1932. (ROW 20)

STATOM, MILDRED E., FEB. 8, 1927 - MAY 11, 1928. (ROW 28)

These are the children of Houston and Melissa Statom of

Winchester, Franklin Co., Tennessee. The Statoms moved to Shelbyville, Bedford Co., Tennessee after the death of James. Houston was son of Luna Statom.

Sources: Barbara Statom and Billy Statom.

STEADMAN, LAURA A, MAY 22, 1922 - JAN. 1, 1929, DAUGHTER OF MR. AND MRS. A. P. STEADMAN. (ROW 5)

STEADMAN, EARL P., MAY 13, 1919 - MAY 15, 1919, SON OF A. P. AND M. M. STEADMAN. (ROW 5)

Paul Steadman, born about 1888 in Georgia was a section hand with Merrimack Manufacturing Company in 1920. He and his wife, Minnie M. were the parents of Laura Agnes, and Earl P. They had other children in 1920, Ola M., a girl, and Arlie P. a son.

Minnie was born in Tennessee. In 1920, Alice M. Jones, a widow, age 55, was Minnie's mother living in the Steadman home. Alice Jones was born in Illinois. In 1931, Arlie Steadman was a student, Ola M., was a weaver in Merrimack Mfg. Co. Both lived with their parents at 125 Triana Pike.

In April, 1936, Arlie and his wife Euginia moved back to Merrimack from Statesville, North Carolina.

Source: Census, 1920, Madison Co., Alabama, E.D. 150, Sh. 16A., Line 4. Huntsville City Directory, 1931, and 1936. The Huntsville Times, Jan. 11, 1929, Merrimack News. The Huntsville Times, April 17, 1936, p. 5.

STEPHENSON, LAVERNE, 1917 - 1918. (ROW 8)

This little boy was first son of Dio L. and Hettie (Sartain) Stephenson. They married in Madison Co. Alabama, Nov. 7, 1914. Dio and Hettie had another son, born in 1919, Samuel Lawrence.

In 1910, Dio was the youngest child in the home of Daniel Stephenson in Merrimack, Madison Co., Alabama. The family had moved from Shelbyville, Bedford Co., Tennessee. Other children in the home were Nora E., Sullie, Vera, Emma, and Henry. Daniel's wife was not living at the time.

Hettie was born about 1896, in Wartrace, Bedford Co., Tennessee. Her father was Robert D. Sartain. Her mother was Martha (Mattie) Banks Sartain.

Dio and Hettie divorced.

Later Dio married Etoile Barton, daughter of P. D. and Ellen Barton. Dio and Etoile had four children, one died in infancy and is buried in Maple Hill Cemetery, as are Dio and Etoile.

Sources: Movolene Stephenson White (Mrs. Ralph). Minnie Lee Banks Morrow (Mrs. Hilliard G.). Marriage record, Vol. 40, p. 97. Ann G. Maulsby, Children of Industrial Huntsville.

STIFFORD, DESSIE, OCT. 6, 1883 - JAN. 29, 1906. (ROW 18)

STONE, CARL, NOV. 6, 1897 - FEB. 15, 1947. Funeral Marker. (ROW 12)

STONE, MAMIE M., 1912 - 1933. (ROW 12)

Mamie Barrett Stone died in March, 1933. On May 10, 1930, she married Carl Stone.

Mamie was a daughter of Granville and Virginia "Virgie" (Bryson) Barrett from Cannon Co., Tennessee. Virgie and Granville Barrett are buried in Merrimack Cemetery.

Carl was son of John R. and Janie (Strong) Stone.

Carl and Mamie's only children were twin sons, Raymond and Neymond, born about May 1932. When they were nine months old Mamie was feeding the babies in front of the fire when her clothing caught fire and she died of her burns.

Carl's mother, Janie (Strong) Stone reared the children. They joined the military when they were old enough.

Sources: Osceola and Trudy Cloud. Marriage record, Vol. 56, p. 242. Census, 1900, Cannon Co., Tennessee, E.D. 22, Sh. 12, line 96. Census, 1920, Madison Co., Alabama, E.D. 150, Sh. 22 A, line 2.

STORY, W. H. , BORN & DIED JAN. 30, 1921. (ROW 18)

Thomas Harvel and Lillie Mae (Crews) Story married Jan. 17, 1920, and were parents of this baby, William Harvel Story. He was their first child. Their other children were Thomas Odell, born 1924, and Geneva Story, born 1928.

In the 1930s, Thomas and Mae divorced and Mr. Story moved to Gunterville where he died. He is buried in Maple Hill Cemetery as is his son, Thomas Odell Story.

The Story family was from Jackson Co., Alabama. Thomas Harvel was son of A. B. Story and Mrs. Carrie Rice Story. Mr. Rice was her first husband.

Lillie Mae was a daughter of Lizzie and Will Crews. Lizzie and Will were parents of Tommy, Lee (married Wheeler Chamblis), Lillie Mae, Robert and Burley Crews. Lizzie, Burley and Robert Crews and Lee Crews Chamblis are buried in Merrimack Cemetery. After the death of Lizzie Crews her husband Will moved to Granada, Mississippi where he died and is buried.

Mae married James Frank Singleton after divorcing Mr. Story. She had one son, Roy, in this marriage. He was born about 1936. Sources: Geneva Story Brown. Marriage record, Vol. 45, p. 499.

SWEETON, SALLIE, died after 1931. NO STONE

Sallie Lusk, born about 1878, married a Mr. Sweeton in Tennessee. She moved to Merrimack after the death of her husband. City Directories show she was a widow of I. D. Sweeton or Britton Sweeton.

In Grundy Co., Tennessee, there was a Britton Sweeton, born 1874, who was a son of Thomas and Caroline (Davis) Sweeton.

In 1920, Sallie Sweeton was in the home of Rosie and William King. Rosie was her niece. She was also aunt of Innis and Finis Johnson who worked in Merrimack Mfg. Co.

Sources: Mrs. Helen Phillips, Violet Minor (Mrs. William Ray). Huntsville City Directory, 1920/21 and 1931. International Genealogical Index, Tennessee.

TAYLOR, DELILA, FEB. 25, 1885 - APR. 18, 1922. (ROW 42)

TAYLOR, DORINDA, NO DATES. STONE MISSING. (ROW 42)

Delila Mulligan married James Argo Taylor Dec. 31, 1905, in Liberty, Warren Co., Tennessee. They had six children. Virgil, Hallie, Willie, Ethel, Jack and Alvie. Some of the children were born in Liberty, Tennessee.

One, Dorinda Taylor, died young and is buried in Merrimack Cemetery.

James Argo Taylor died Aug. 6, 1957, and is buried in Maple Hill Cemetery. After the death of Delila James Argo Taylor married Mollie Henson. She died in 1935, and is buried in Merrimack. Mollie Lee Henson is on the tombstone. Sources: Willie Taylor Hargrove and Ralph Hargrove. Obituary, The Huntsville Times, Dec. 17, 1935, Tues. p. 2.

TAYLOR, LAURA ESTELLA, MAY 9, 1898 - DEC. 31, 1911. (Row 31)

Laura was the daughter of A. J. Taylor and Mattie C. Lemley Taylor. Her parents married June 1, 1893, in Madison Co., Alabama. A. J. was from Georgia.

Mattie married Thomas R. Taylor on July 21, 1904. This was the first marriage for Thomas. by 1910, Mattie had eight children, four lived. Only three were listed in the census of that year: Laura E., Herman G. and Elcis Lee.

Martha's parents were Hiram Clifton Lemley and Sarah Catherine (Hunt) Lemley. Their other children were Maggie, married Buck Collins, Walter, married Mattie McMinn, Mary Ellen, married Will T. Bush, and Fannie Lou, married John Vann.

Sources: Census, 1910, Madison Co., Alabama, E.D. 145, Sh. 10A, line 15. Marriage record, Vol. 19, p. 366. Marriage record, Vol. 29, p. 393. Family Files, Heritage Room, Huntsville Public Library, Submitter's name not given.

TAYLOR, MOLLIE HENSON, MAY 9, 1878 - DEC. 16, 1935  
TOMBSTONE READS MOLLIE LEE HENSON. (ROW 16)

THOMPSON, CHARLES SMITH, DIED SEPT. 2, 1926, AGE 2 YRS. NO STONE.

Charles was a son of Mrs. Mary Thompson of 386 S. St. in Merrimack.

Source: The Huntsville Daily Times, Sept. 2, 1926.

THOMPSON, DOLLIE, 1909 - 1910. (ROW 20)

Dollie was the last baby of Harve T. and Elizabeth (Williams) Thompson of Lincoln Co., Tennessee. Harve and Elizabeth married about 1891. Their other children were John Edward, Edna, Elzie, Hoyt, Mamie, Vernie and Malcomb Reese Thompson.

Dollie was born in Lincoln Co., probably in Dec. 1909. The family was in Merrimack by April of 1910.

Elizabeth (Williams) Thompson died in 1918, in the flu epidemic. She is buried in Maple Hill Cemetery.

Elzie Thompson married C. S. Hendrick and has three children buried in Merrimack: Dildred, Leon, and H. T. Hendrick.

Sources: Spurgeon Hendrick. Census, 1910, Madison Co., Alabama, E.D. 145, Sh. 4B. line 88.

THOMPSON, INFANT OF EDWARD & ANNIE THOMPSON. NO STONE

This stillborn baby was a son of John Edward and Annie (Payne) Thompson. He was born in 1919, or early in the year of 1920. The Thompsons had two children who lived to adulthood: Aubrey and Thelma.

Edward and Annie Payne married in Madison Co., Alabama.

Annie was daughter of Dora Payne of Jackson Co., Alabama. She had a brother, Cliff.

Edward was a son of Harve T. Thompson who moved from Lincoln Co., Tennessee to Huntsville in or before 1910. His mother, Elizabeth (Williams) Thompson, died in 1918, during the flu epidemic. Harve remained a widower until his death in 1941. Both are buried in Maple Hill Cemetery.

The children of Harve and Elizabeth (Williams) Thompson were Edward, Hoyt, Malcomb Reese, Elzie (married Hendrick), Edna (married McDonald) and Mamie (married White). Both Harve and Edward Thompson served in the armed forces. Harve in WWI, Edward in WWII.

Sources: Aubrey Thompson. Spurgeon Hendrick.

THRIFT, A. P., NO INFORMATION FROM STONE. (ROW 26)

THRONEBERRY, GEORGE W., 1866 - 1940. (ROW 3)

George and Charlotte Elizabeth "Lizzie" Shumate married about 1888, in Tennessee.

One day one of George's arms was cut off as he was helping his family make molasses. His mother treated and cared for the wound. He was not handicapped by this loss for he made molasses in Merrimack and cultivated vegetable gardens.

George died of a heart attack just after he had picked fresh vegetables from his garden for his daughter Ellen.

Children of George and Lizzie were Ellen, Florence, Lexie, James, Irene, Cordie, and Gertrude. All were born in Tennessee except Gertrude, who was born in Merrimack village.

Elizabeth Shumate Throneberry is buried in Maple Hill Cemetery.

Sources: Mildred Archer Wilson (Mrs. Raymond). Cordie Archer Hargrove (Mrs. James, Sr.).

TRIPP, ARTHUR M., APR. 7, 1878 - AUG. 2, 1928. (ROW 37)

Arthur was a son of Albert and America Tripp who lived in Lincoln Co., Tennessee in 1880. Compiler thinks Albert was a son of Nancy Tripp because at age 75 she was next to his family on the census list.

Arthur's younger sisters and brothers in the home in 1900, were Neallie, Susan, Aldo, Lonny O., Julia E., and William Tripp. America was widowed by that time.

In 1920, Arthur and his daughter Lillie, born about 1913, were living with his sister Aldo, called Allie, and her husband, Jim Gulley who were in Cluttsville, Madison Co., Alabama.

Sources: Census, 1880, Lincoln Co., Tennessee, P. 39, line 12. Census, 1900, Lincoln Co., Tennessee, E.D. 57, Sh. 10, line 31. Census, 1920, Madison Co., Alabama, E.D. 135, Sh. 12, line 35

TUCKER, FLORENCE R., DEC. 18, 1863 - JUNE 18, 1940. (ROW 10)

TUCKER, ISAAC H., DEC. 14, 1859 - MAY 16, 1934. (ROW 10)

Isaac Houston Tucker, of Pelham, Tennessee, and Florence Rebecca Farmley Tucker married in Tennessee. Isaac was an elevator operator for Merrimack Mfg. Co. for about four years before he died.

At his death he was survived by Florence Rebecca and the following children: Clarence Tucker, of Huntsville, William Ernest of Drift, Kentucky, John Lawrence Tucker of Portland,



Oregon, Mrs. Rob Nunley of Petros, Tennessee, Mrs. John M. Barry of Petros, Tennessee, Mrs. Dee Clark of Palmer, Tennessee, Mrs. Clarence Brannum of Palmer, Tennessee, Mrs. Roy Smith of Merrimack, and Miss Hattie Tucker of Merrimack.

Sources: Elizabeth Wright (Mrs. Albert). Obituary, The Huntsville Times, May 17, 1934, p. 2. Obituary, The Huntsville Times, June 19, 1940, p. 4.

TUCKER, SUSIE, 1851 - 1937. (ROW 2)

Susie was the wife of Rufus Tucker. They married about 1868, and moved to Huntsville in 1897.

In 1880, the family lived in Lincoln Co., Tennessee. At that time there were two children in the home: Robert and Sanford.

In 1900, they had had nine children, five lived. Three were in the home: Robert, born June 1877, Ora born Dec. 1881, and Stella, born Feb. 1884. At her death, Susie was survived by three daughters: Mrs. Charles Johnson of Decatur, Mrs. Maude Barronco of Birmingham, and Mrs. T. L. Wilder of Huntsville, and one son Bob Tucker, of Huntsville.

Sources: Obituary, Huntsville Times, Sept. 24, 1937, p. 4. Census, 1900, Madison Co., Alabama, E.D. 98, Sh. 26, line 1. Census, 1880, Lincoln Co., Tennessee, 4th Civil Dist., p. 39, line 32.

TURNER, JESSIE LEE, NO DATES ON STONE. (ROW 36)

There is a Jessie Turner in Children of Industrial Huntsville. Compiler does not know gender of Jessie. She/he was born September 17, 1894, in Laurence Cove P. O., Alabama. the parent listed was Lucy Turner. Also listed is Matthews Turner, born Sept. 5, 1895, with same parent, in the same place.

TURNER, ROGER DALE, DIED DEC. 30, 1949. NO STONE

Mr. and Mrs. Carl W. Turner were the parents of this infant. Sources: Obituary, The Huntsville Times, Jan. 2, 1950, p. 2.

VESS, INFANT DAUGHTER, DIED AUG. 9, 1937. NO STONE

VESS, J. E., DIED OCT. 30, 1936. NO STONE

VESS, OSCAR, JUNE 28, 1925 - JAN. 16, 1926. (ROW 42)

Oscar Vess was the first baby of Dave Elmer and Mary (Burgess) Vess who married Mar. 15, 1924, in Madison Co., Alabama.

Mary was daughter of Albert H. Burgess.

Both Mary and Dave were from Arab, Alabama. Five children born to Dave and Mary lived to adulthood. They were Dorothy, Marie, Wallace, Theresa and David. David died Oct. 25, 1996.

These babies, J. E. and a tiny girl did not live long after birth.

Mary Vess died in 1982, after Dave's death. They are both buried in Maple Hill Cemetery in Huntsville.

Sources: Mrs. Wallace Vess. Census, 1900, Morgan Co., Alabama, E.D 131, Sh. 6, line 1. Obituary, The Huntsville Times, Oct. 30, 1936, p. 8. Obituary, The Huntsville Times, Aug. 9, 1937, p. 1. Marriage record, Vol. 49, p. 505.

VINES, JOHN LAFAYETTE, DIED MAR. 28, 1938, AGE 74. NO STONE

John Lafayette Vines was born Mar. 1, 1865, in Clebourne

Co., Alabama. He was a son of John Kilpatrick Vines of Carroll Co., Georgia. Isaiah Vines, grandfather of John Lafayette was born in 1755, in Anson Co., North Carolina, but he died in 1820 in Elbert Co., Georgia.

John married Sara Frances Rollins in Randolph Co., Alabama on July 27, 1884. They moved to Huntsville about 1908. They were parents of Fannie, Maggie, Bertie, Martha, Coleen, Ruth, Lois, Solomon, Marcus Avon, Jesse, and LeRoy Vines.

Source: Sandy Vines. Obituary, The Huntsville Times, Mar. 29, 1938, p. 8. Census, 1910, Madison Co., Alabama, E.D. 145, Sh. 17 B, line 62.

VINES, ORA ESTELLA, BORN ABOUT 1896 DIED MAR. 20, 1931. NO STONE

Ora was a daughter of Nellie and Levie B. Winkler. She married Solomon Vines, a son of John and Sarah R. Vines, on July 15, 1916. He was born in Alabama about 1895. They were parents of three children.

Source: Obituary, The Huntsville Daily Times, Mar. 19, 1931, p. 8. Marriage record, Vol. 41, p. 570.

WALKER, EDWARD, DEC. 13, 1932 - SEPT. 7, 1934. (ROW 8)

WALKER, HUBERT, 1892 - 1949. (ROW 8)

Hubert Edward, Jr. was the son of Hubert and Irene (Lemley) Walker. Edward died of pneumonia before he reached his second birthday.

Irene was a daughter of Mattie (McMinn) and Walter Lemley of Madison Co., Alabama. Mattie was a daughter of George Washington and Sarah Jane (Stewart) McMinn of Mississippi. Walter Lemley was a son of Hiram Clifton and Sarah Catherine (Hunt) Lemley.

Hubert Walker was born in Lincoln Co., Tennessee, son of Melvin and Patty (Page) Walker.

To his second marriage to Irene Lemley he brought his son Frank, and Irene brought her son, Rufus Lemley. Hubert and Irene had Hubert Edward, William Thomas, Edna and Thelma Fay Walker.

Source: Thelma Walker Westmore (Mrs. E. H.) Family Vertical File, Heritage Room, Huntsville Public Library.

WALKER, EUCINA, 1934 - 1937. (ROW 4)

Eunice and Elizabeth (Hughes) Walker were the parents of Laura Eugina. The tombstone reads "Eucina" but the inscription calls her Jean. People who knew her remembers how she loved to sing. She died April 29, 1937. Mildred, Doris and Wilma Walker were sisters of Laura at the time of her death.

Eunice was son of Melvin and Patty (Page) Walker of Lincoln County, Tennessee.

Elizabeth was a daughter of Laura (Nelson) and Cameron "Cam" Hughes of Jackson Co., Alabama.

Sources: Omedie Hughes Martin, Obituary, The Huntsville Times, Mar. 4, 1937, Thurs. p. 8.

WARD, ETHEL EARLINE, JULY 21, 1931 - AUG. 15, 1931. (ROW 16)

WARD, MARTHA BREWER. NO STONE

Martha Brewer married Henry Ward Oct. 29, 1910, in Madison Co., Alabama. She was a daughter of Richard and Sara, also known

as Susan, (Kaiser) Brewer. She died after 1947.  
Source: Sandra Tallent.

WARD, ROBERT HENRY, DIED 5 AUG. 1947, AGE 63. NO STONE

Henry Ward married Martha Brewer Oct. 29, 1910, in Madison Co., Alabama. They were the parents of two sons: James and Samuel. He also had several half siblings: D. Ward, Charlie Ward, Mrs. Hal Fritchett, Mrs. Ed Hellis, and Mrs. Victoria Cardin.

Martha was a daughter of Richard and Susan Kaiser Brewer. She was born Apr., 1892, in Tennessee. The family lived in Merrimack in 1910.

Sources: Roy Brewer, Jr. Census, 1910, Madison Co., Alabama, E.D. 145, St. 14 B, line 89. Marriage record, Vol. 35, p. 608. Obituary, The Huntsville Times, Aug. 5, 1947, p. 8.

WARREN, HALLIE LEE, FEB. 14, 1892 - DEC. 5, 1917, AGED 25 YRS.  
(ROW 20)

WARREN, TOM H., DIED AUG. 16, 1916, AGE 28 YEARS. (ROW 20)

Laura V. Warren married about 1877, had seven children and was a widow by 1900. Her children were Joshua, Samuel, Effie, Thomas, Annie, Hallie Lee, and Alder Mae. Some of the children were born in Moore Co. or Franklin Co., Tennessee. In 1900, the family lived in Lincoln Co., Tennessee. By 1908, Laura and some of the children were in Huntsville. Hallie Lee, Tom and Alder Mae, who married W. H. Butner, are buried in Merrimack.

Source: Census, 1900, Franklin Co., Tennessee, E.D. 18, Sh. 24, line 34. Ann G. Maulsby, Children of Industrial Huntsville.

WATLEY, G. W., JUNE 9, 1928 - OCT. 3, 1930, SON OF MR. & MRS. H. B. WATLEY. (ROW 29)

This small boy was son of Herman B. and Mittie Watley. Mittie Geraldine Underhill married Herman Nov. 17, 1927, in Madison Co. Alabama.

Mittie was born about 1909, in Alabama.

Herman, born about 1907, in Tennessee. He was a son of George W. and Nellie B. Watley. In 1920, the family had moved from Tennessee to Merrimack Village where his brother Roy and sister Ruby worked in the Merrimack Mfg. Co. Also in the home was Herman's sister Margie L. Watley.

Sources: Marriage record, Vol. 52, p. 572. Census, 1920, Madison Co., Alabama E.D. 150, Sh. 16, line 83.

WATSON, ROGERS R., MAR. 6, 1925 - SEPT. 26, 1925. (ROW 36)

Rogers was a son of Hosea and Essie Bell (Newby) Watson. Essie was a daughter of Thomas Alfred and Fannie (Dozier) Newby. The Newby family farmed their land in Madison Cross Roads, Madison Co. Alabama, where their children were born. Essie Bell was born in Mar. 1901. Mamie, Herbert, Roy Martin, Betty Faye and Thomas A. Newby were other children of Thomas Alfred and Fannie.

Hosea was a son of Florence Chaney and Lucius C. Watson of Dutton, Cherokee Co., Alabama. He was born Nov. 1, 1897. L. C. Watson was a professional photographer in Merrimack in the 1920s.

Hosea served in WWI from March 1, 1918, to Dec. 15, 1918.

At the time of his marriage to Essie Newby, July 3, 1922, his occupation was listed as ball player. Essie was a spooler

with Merrimack Manufacturing Co. The children of Hosea and Essie were Edna and Hosea T., Jr. Essie died in June, 1986. Hosea died Nov. 20, 1989. Both are buried in Memory Gardens.

Essie had married Lester Westbrooks when she was eighteen years old. Her son, Lester, was a child of the early marriage. Sources: Mrs. Hosea Watson, Jr. Marriage record, Vol. 43, p. 28. Marriage record, Vol 48, p. 62. Honorable Discharge Records of Army, Navy and Marine Corps, Probate Records Office.

WEAVER, BURBY, NOV. 22, 1915 - FEB. 23, 1918, SON OF C. J. AND LILLY WEAVER. (ROW 18)

Charles and Lilly B. (Majors) Weaver were parents of Burby who died of pneumonia and measles.

Charley was born in 1894, near Winchester, Franklin Co., Tennessee. John W. and Mary Weaver were his parents.

Charles and Lilly Weaver had eleven children: Burby, Elaine, William and a twin who was born dead, Viola, Roland, Reba, Catherine, Charles, Goldie, and Paul.

Lilly was from Franklin Co. Tennessee. Her parents were Elmus and Laura Majors. Other children of Elmus and Laura were William H., Cap, who married Rosa Kelly, Mury, Sherley who married Leona Winkles, Mattie Mae, Daniel and Early Lee.

Sources: Mrs. William Weaver, Mr. William Weaver, Census, 1910, Madison Co., Alabama, E.D.141, Sh. 16A, line 8.

WEICHERT, MARY, 1865 - NOV. 18, 1932 (NO STONE)

The cause of Mary's death was pneumonia. Mary, born April 1, 1865, in Boston, Erie Co. New York, was a daughter of Mary and Gotlieb Kirschner.

Her first husband was John E. Gregorious and she had John, Henry, Carrie, Clara, Fred and Estelle C. in that marriage. John E. Gregorious died Aug. 20, 1894.

Mary later married Charles Weichert in Boston, New York, and had a son, Charles Lenhart Weichert, born Oct. 13, 1905, died Mar. 1996. The family moved to Huntsville in 1906.

Charles married Ora Yell, daughter of Rebecca and Charles Yell.

Carrie married first on May 30, 1914, to Arthur L. Kiser/Kaiser. On July 29, 1922, she married J. R. Crowder. She died July 23, 1928, and is buried in Merrimack Cemetery. Clara died Nov. 14, 1914, Estelle C. Gregorious died May 23, 1916. Henry Gregorious died Dec. 3, 1936.

Sources: Mrs. Vernice Yell. Obituary, Huntsville Times, July 25, 1928, Wed. p. 8. Obituary, Nov. 18, 1932, p. 1. Census 1910, Madison Co., Alabama, E.D. 145, Sh. 15A, line 26.

WEST, CHARLES E., DEC. 14, 1931-DEC. 28, 1934. (ROW 12)

This was a son of Charles and Viola (McCrary) West who married in Madison Co. Alabama, June 18, 1925. Viola was born about 1910. Charles was born about 1908.

Source: Marriage record, Vol. 53, p. 678.

WHEELER, AMANDA E., 1846 - 1934. (ROW 11)

This was Elizabeth Wheeler, from Georgia, known in the Merrimack Village as "Aunt Lizzie". In 1910, she was a cook in the

home of Elzin Bledsoe, also born in Georgia. In 1920, she sewed for the public. At her death she was boarding in the home of Jessie and O. H. Giles.

In 1916, she is listed as the widow of Walter Wheeler. She had no children and her husband was killed during the Civil War.

She died April 4, 1934. Before her death she had requested that her coffin be made by Mr. Osceola Cloud, a mechanic for Merrimack Mfg. Co. The casket was made of white poplar. She had wanted the casket carried in a wagon but the man she asked to drive the wagon died before she did, so she was carried in a motor driven hearse.

Sources: Census, 1910, Madison Co., Alabama. E.D.145, Sh. 8, line 20. Census, 1920, Madison Co., Alabama, E.d. 150, Sh. 2B, line 84. Obituary, The Huntsville Times, Apr. 5, 1934, p. 1. Huntsville City Directory, 1916/17.

WHEELER, EDITH and PAULINE. NO STONES

WHEELER, LAFORIA, BORN ABOUT 1926, DIED JAN. 7, 1929. NO STONE

These children probably died between 1919 and 1929. It is thought they died before they were three years old. Latoria Elizabeth Wheeler died Jan. 7, 1929, at the age of three years. Many were ill with flu at that time.

These three little girls were children of William Cliff and Katie (Singleton) Wheeler.

Katie was daughter of James and Elizabeth (Brown) Singleton who married Feb. 6, 1882, of McMinnville, Warren County, Tennessee. Elizabeth (Brown) Singleton died about 1905, in Warren Co., Tennessee. Katie was born Nov. 20, 1902, in Warren Co., Tennessee. The family moved to Huntsville in 1915. Katie Singleton and William Cliff Wheeler married Feb. 22, 1919, in Madison Co.

Katie died July 18, 1996. She is buried in Maple Hill Cemetery.

Though the Wheeler family was in Blount Co. in 1900, William Cliff Wheeler was born Nov. 13, 1901, in Marshall Co., Alabama. His parents were William T. and Annie Wheeler. They were in Huntsville by Dec. 1914. He died in Sept. 1949, in Huntsville and is buried in Maple Hill Cemetery. Katie and Cliff had two other children: Clarice, born 1926, and J. C., born 1925. At Katie's death she was survived by Lillian Kane and Barbara Boyd. Sources: Carolyn Lester. Marriage record, Vol. 44, p. 546. Obituary, The Huntsville Times, Jan. 8, 1929, p. 10. Obituary, The Huntsville Times, July 21, 1996. Children of Industrial Huntsville.

WHITEHEAD, CHARLES W. DEC. 11, 1895 - JUNE 5, 1951. (ROW 2)

WHITEHEAD, JOE A., 1872 - 1944. (ROW 1)

WHITEHEAD, SALLIE A., 1876 - 1938. (ROW 1)

Charles Whitehead was first son of Joe and Sallie Whitehead. He married Callie Elmore and they had nine children: Kenneth, Helen, Ruby, Cloie, (married a Dill), Elsie, Ruth, Dorothy, Nina and Ernest. Charles had been employed in the Huntsville Arsenal.

Joe Whitehead was a son of George and Amanda C. Whitehead of Putnam Co., Tennessee. In 1880, seven children lived in their home. They were Frances T., James M., Celia M., Lucy J., Joseph

A., Lucretia A., and Nancy A. Whitehead.

Sallie was a daughter of Hizer and Armintha Richardson of Putnam Co., Tennessee. The Richardsons had six children in the home in 1880. They were Washinton, Winfield, George, William, Sarah "Sallie", and Mary Richardson.

Joe and Sallie Whitehead married in Tennessee and moved to Merrimack about 1923. They were parents of Charley, Mary, Martha, Dan, Luke, Marion, Hise, Fronie, Rose, George, Simon and Monroe Whitehead. Sallie died Oct. 28, 1938.

Sources: Mary Spurlock Bragg (Mrs. Adam). George D. Spurlock. Cloie Dill (Mrs. Edward). Obituary, The Huntsville Times, Oct. 28, 1938, p. 8. 1880 Census, Putnam Co., Tennessee, E.D. 107, Sh. 19, line 10. 1880 Census, Putnam Co., Tennessee, E.D. 101, Sh. 37, line 37.

WHITELY, MARY E., NOV. 1857 - JAN. 9, 1925. (ROW 37)

Mary Elizabeth LeCroy was born in Georgia. Her first husband was a Mr. Dunn who was born in Georgia. The Dunns had one son, William, born in Tennessee in 1883.

Her second husband was a Mr. Ray. Their son was Tom Ray, born in Dallas, Texas or Oklahoma in 1891.

She married a Mr. Byser, a German. He died early in 1892, three months before their child, Mattie, was born in Augusta, Georgia.

Henry Whitely was the fourth husband of Mary. They married about 1896. In 1900, Mary's three children were in the home with Mary and Henry Whitely. They were William Dunn, Thomas Ray, and Mattie Byser. Mary took in boarders in 1900. By 1908, Mattie and Tom applied for jobs at Merrimack Manufacturing Co. using the Whitely name. Henry died May 14, 1924, and is buried in Maple Hill Cemetery, Huntsville, Alabama.

William Dunn moved to California.

Tom Ray married Ella Clark, June 30, 1912. Both parties were age 21 at the time. Tom and Ella had three children; Mary, Mamie and Violet. Ella died in an accident near Decatur on Mar. 14, 1938. Daughter Mary, wife of Louie Rice died later of injuries received in the accident. Both Ella and Mary are buried in Merrimack Cemetery.

Mattie Byser married John Russell, son of Amanda Russell who is buried in Merrimack Cemetery. John and Mattie Russell were parents of Nellie Russell who married Clarence McAnelly. Their newborn baby, Betty Joan McAnelly, died and is buried in Merrimack Cemetery.

Sources: Nellie McAnelly. Sebrena Coffman. Ann G. Maulsby, Children of Industrial Huntsville, Census, 1900, Madison Co., Alabama, E.D. 98, Sh. 19 A, line 17.

WHITT, RAYMOND L., JAN. 12, 1932 - FEB. 6, 1932. (ROW 22)

THE STONE IS BROKEN, ONLY A SMALL PORTION WITH WORDS: "A DEAR ONE ----"

In the Huntsville City Directory of 1931/32 Hubert and Ruby Whitt are listed at the address of 200 2nd Ave., West Huntsville. They were parents of one child at that time. No proof these were related to Raymond L. Whitt.

WHRAY, THOMAS RUSSEL, DIED JULY 21, 1930. NO STONE

Mr. and Mrs. Paul Whray, of 112 Pike St., were the parents of this infant who died of colitis. The Whrays had two other children in 1930, a son and a daughter.

Compiler has not seen the name "Whray" any place other than the obituary. She has found misspelling in obituaries and has doubts about this name.

Source: Obituary, Huntsville Daily Times, July 21, Mon. p. 10.

WIDNER, ELSIE, B. & D., JUNE 15, 1929 DAUGHTER OF MR. & MRS. C. D. WIDNER. (ROW 28)

Charles David and Elsie (Morris) Widner were parents of this baby. They married in Madison County, Alabama on Oct. 24, 1915.

Elsie, was born about 1896, in Tennessee. Charles was born in Alabama about 1894. Both were textile workers. In the 1920s, this couple worked in Dallas Mill and lived in that neighborhood. By 1929, they worked in Merrimack Manufacturing Co. and lived on Alpine St. Through these years they shared a home with H. W. and Cynthia Widner. By 1929, Cynthia was a widow. Miss Lillie Widner lived with them in 1929.

Lillie Bell Widner, daughter of Charles David and Elsie Morris Widner married Glenn Howard Lang, son of Clint and Altie (McCutcheon) Lang on Aug. 31, 1948. Lillie Bell was born 1915, in Nashville, Tennessee.

Sources: Tombstone. Marriage record, Vol 41, p. 90. Marriage record Vol. 92, p. 561. Huntsville City Directory 1922/23. Huntsville City Directory 1929/30.

WILBOURNE, INFANT, NOV. 26, 1932. (ROW 13)

This was a son of James Henry and Pauline Wilbourne. James Henry was a son of Amaziah and Margaret (Kirkpatrick) Wilbourne of Paint Rock Valley, Jackson Co., Alabama. who married Aug. 16, 1886. James Henry and Pauline had another son, Vernon, who died single in WWII, and is buried overseas.

Sources: Evelyn Rochelle. Tombstone. Huntsville City Directory, 1931.

WILKES, EDA PEARL, AUG. 21, 1925 - AUG. 22, 1925. (ROW 34)

WILKES, NEDA MURL, AUG. 21, 1925 - DEC. 1, 1926. (ROW 34)

WILKES, JOHN WILLIAM, NOV. 15, 1850 - SEPT. 15, 1923. (ROW 34)

WILKES, JOHN S., OCT. 18, 1872 - FEB. 5, 1956. (ROW 40)

WILKES, ROLAND, 1933 - 1934. (ROW 8)

WILKES, VICTORIA BELL, DEC. 13, 1875 - FEB. 17, 1948. (ROW 41)

The twins, Eda and Neda were children of Buford and Jessie (Fawn) Wilkes. Buford was son of John William Wilkes. He was born in Boston, Tennessee. In the 1920 Census, Buford and Jessie had two children, Margaret and Sula, both born in Alabama.

John William Wilkes was a son of James Hodge and Mary (Fielder) Wilkes. His family says he was born Feb. 4, 1850, instead of November 15 of that year.

James Hodge was born May 3, 1824, and died July 11, 1880. Mary Fielder was born Aug. 21, 1826, and died May 5, 1879. Both are buried in Williamson County, Tennessee.

John William Wilkes and his father were blacksmiths, and John did work for all of the textile companies in Huntsville. He

helped build the first Merrimack Church of Christ after designing and making the plans. He first married Margaret Smith of Columbia, Tennessee. They had four children, Maggie, Nanny, John Smith, and Hattie. After the death of the first wife, John William married Margaret Maddox. One of the children of this second marriage was Buford who married Jessie Fawn in Madison County. Jessie Fawn Wilkes died Aug. 27, 1989, and is buried in Maple Hill Cemetery.

John Smith Wilkes, son of John William and Margaret (Smith) Wilkes married Hessie Victoria Bell August 27, 1897, in Ferry County, Tennessee.

Victoria was a daughter of Joseph Bell and Matilda Camille Robinson. Victoria and John Smith Wilkes had two sons living at the time of her death. They were John William and E. L. Wilkes. John William was named for his grandfather. The younger John William married Viola Sharp. Both are buried in Rice Cemetery, Madison Co., Alabama.

Roland Wilkes, was son of John William and Viola Wilkes. He was a twin and died of pneumonia.

Sources: Jerry Wilkes. Obituary, The Huntsville Times, Feb. 19, 1948, p. 5.

WILLIAMS, CHARLES E., 1932 - 1934. (Row 10)

This was a son of LeRoy and Minnie Williams who lived on 8th Ave. He died on June 3, 1934. His grandparents were William and Lola Ingram and John and Nannie Osborne. The funeral was in the home of the Ingrams.

Source: Obituary, The Huntsville Times, June 4, 1934, p. 6.

WILLIAMS, LIZZIE, APR. 16, 1889 - APR. 23, 1931. (ROW 37)

This was Martha Elizabeth (Blackburn) Williams who died at the age of 41 of a illness that was complicated by pneumonia. Newton A. Williams was her husband. By the time she was 21 she had been married 6 years and had borne 3 children. The one living child was James R. Williams.

At her death Newt was a farmer and their children, Ella May, Mary Lou, Susie, Beatrice and Robert were still in the home. She had two brothers to survive her: Jim and Robert Blackburn.

Compiler believes Lizzie was a daughter of William B. and Martha Blackburn who lived in Holly Tree, Jackson Co., Alabama, in 1900.

Sources: 1900 Census, Jackson Co., Alabama, E.D. 44, Sh. 2, line 1. Census 1910, Madison Co., Alabama, Madison Cross Rd., E.D. 132, She. 16 B. line 88. Obituary, Huntsville Times, April 24, 1931, Fri. p. 8.

WILLIAMSON, JAMES, JULY 6, 1914 - JUNE 25, 1917. (ROW 27)

WILLIAMSON, LUCY FRANCES, DIED JAN. 4, 1938, AGE 47. NO STONE

Lucy Mahaffey was born in Alabama about 1891, daughter of Will and Mary (Ricketts) Mahaffey (both buried in Merrimack Cemetery). She was the wife of F. W. Williamson and at the time of her death was survived by William and Arlie Williamson.

Sources: Mrs. Orval Sharp. Obituary, Huntsville Times, Jan. 6, 1938, Thurs. p. 4.



WINKLER, LEVIE B., 1856 - 1933. (ROW 33)

WINKLER, NELLIE P., 1853 - 1937. (ROW 33)

Levie Benton Winkler, of Elora, Lincoln Co., Tennessee, married Nellie Paralee Shultz about 1880 in Tennessee. Nellie was born in Alabama,

Levie was born in Tennessee. By 1910, they had 9 children, 6 lived. Their children were Andrew Porter, a farmer who married Louella Hall, Georgia who married George Lee, Mary Hattie who married a Sledge, Sallie who married a Marooney, Ora who married Solomon Vines and is buried in Merrimack Cemetery, Ovie who married William Brewer.

Sources: Mary Winkler Quillin (Mrs. Gus). Census, 1910 Madison Co., Alabama, E.D. 145, Sh. 15A, line 32. Obituary, Huntsville Daily Register, Apr. 6, 1933, p. 1. Obituary, The Huntsville Times, June 3, 1937, p. 2.

WINKLES, CARL NELSON, DIED DEC. 7, 1935, AGE 11 MONTHS. NO STONE

Carl was the son of Marvin and Virgie Mae (Eaks) Winkles who married Mar. 6, 1919, in Madison Co., Alabama.

Virgie was a daughter of John and Idella Eaks from near Manchester, Tennessee. She was born in 1897, and died in 1953.

Marvin was born 1881, and died in 1958. Other children of Marvin and Virgie were William, Ernest, Melvin, J. P., Marcus and Fred Winkles. Marvin and his first wife were the parents of Charley and James Winkles. All were still in the home at the time of Carl's death.

Sources: Ernest Lee Winkles. Obituary, Huntsville Times, Dec. 8, 1935, Sun. p. 10. Marriage record, Vol. 44, p. 587.

WINKLES, E. V., 1891 - 1942. (ROW 20)

Ernest V. Winkles and William J. Winkles and Marvin Winkles were brothers. Their father was Walter Winkles.

Ernest Winkles married Emma Meadows Oct. 23, 1909. Emma was daughter of Rudy Meadows and Frances (Cloud) Meadows.

Rudy Meadows was born June 1, 1868, and died July 24, 1904. He is buried in Merrimack Cemetery. He and Frances, daughter of Durgan and Ellen (Dunn) Cloud married Dec. 14, 1891. Frances married William Graham about 1909.

Ernest and Emma were parents of Pearl M. born about 1916, George born about 1898, Ernest born 1919, or 1920, and James born after 1920.

Sources: Ernest Lee Winkles. Marriage record, Vol. 34, p. 594. Census, 1920, E.D. 150, Sh. 3 A, line 47.

WINKLES, JAMES G., OCT. 18, 1906 - FEB. 5, 1949. (ROW 43)

James G. Winkles, son of Marvin Winkles and his first wife, died of Bright's disease. James father, Marvin and his step-mother, Virgie, are buried in Merrimack Cemetery.

James G. Winkles married Maggie Shelton Rector, widow of Howard Rector, Oct. 6, 1938. They were parents of Earl and Hazel.

Maggie is a daughter of John Wesley and Lou Ella (Stevenson) Shelton. Both of her parents are buried in Merrimack Cemetery.

Sources: Ernest Lee Winkles. Barbara Balch, Maggie Shelton Roberts (Mrs. Fred). Obituary, The Huntsville Times, Feb. 6, 1949.

WINKLES, MARVIN M., 1881 - 19\_\_\_. (ROW 43)

WINKLES, VIRGIE MAE, 1897 - 1953. (ROW 43)

Early in the 1900s, Marvin married and he and his wife were parents of Charles and James G. Winkles.

On 2 Aug. 1915, Marvin married Lillie Fowler in Madison Co., Alabama. Lillie died Oct. 19, 1918, during the flu epidemic. Her twin daughters both died within two weeks of their mother's death. One of the twins was Mamie Winkles.

Marvin and Virgie Mae Eakes married Mar. 6, 1919. Virgie, daughter of John and Idella Eakes, of Lincoln Co., Tennessee. The family moved to Huntsville when Virgie was a child.

Virgie and Marvin were parents of William, Ernest, Joseph P., Fred, Marcus, Nevin and Jack Winkles.

Marvin's stone has no date of death, but family records show he died in 1958.

Sources: Ernest Lee Winkles. Marriage record (Lillie), Vol. 40, p. 595. Marriage record (Virgie), Vol. 44, p. 578. Alabama Death Index Microfilm.

WINKLES, WILLIAM J., 1878 - 1947. (ROW 39)

William Jackson Winkles died May 7, 1947. He had been a farmer in Hobbs Island for many years, but lived on Lawrence Street at the time of his death.

His first wife was Savannah Holman, of Bear Creek, near Haleyville, Alabama. She died in early 1920s. Savannah and William had three children, Leola, Fannie who married Sherly Majors, son of Elmus and Laura Majors, on Jan. 9, 1924, and Dora, who married Shelby O. McDonald on Oct. 2, 1926.

William Jackson Winkles married Chattie Lemley July 14, 1924. Chattie (proper name Charity) first married William James Allen on Apr. 6, 1912, and had a son, Lawrence. On Feb. 2, 1918, Chattie married William Lindsay Barclay. Her parents were Sallie (Turner) and William Henderson Lemley. Chattie died in April, 1958, and is buried in Maple Hill Cemetery.

Sources: Dora McDonald (Mrs. S. O.). Obituary, The Huntsville Times, May 8, 1947, p. 2. Office of Maple Hill Cemetery. Marriage record (Chattie), Vol. 49, p. 678.

WISEMAN, FORREST, 1905 - 1935. (ROW 9)

Forrest Wiseman married Bobbie Hale, Oct. 1, 1932, in Madison Co. Alabama. At the time of marriage he worked in a filling station. Forrest and Bobbie had one daughter, Thelma. They were divorced before his death on Mar. 22, 1935. He was survived by his wife, Vina Wiseman.

He was a son of Newton and Jennie (Scivally) Wiseman of Franklin Co., Tennessee. They had another son, T. J. Wiseman. The births of the children were in Franklin Co. Tennessee.

Newton married a second time to Barshie Smith and they were the parents of Hazel Wiseman, born 1919, in Winchester, Tennessee. Barshie's mother was a Franklin before marrying a Smith.

Sources: Hazel Wiseman Church (Mrs. Brooks). Marriage record, Vol. 59, p. 42. Obituary, The Huntsville Times, Mar. 24, 1935, p. 1.

WOOD, HOBERT M., MAY 16, 1937, TN. PVT. 62 PIONEER INF. (ROW 3)

Hobart Wood was born Oct. 20, 1896, in Woodbury, Tennessee. He served in the United States Army in WWI. He enlisted at Camp Wadsworth, South Carolina, Oct. 25, 1918, at the age of 22. He had been a farmer. He was discharged Dec. 15, 1918. At that time he was single and was about 6 feet tall, with an excellent character.

Hobert's parents were Albert and Elizabeth Wood and they remained in Tennessee. His brothers were James, Beecher, Munford, and Robert. His sisters were Mrs. Homer Haley and Mrs. Grady Jennings

He married Mary Collins in Woodbury, Tennessee where they had four daughters: Sarah, who married Charles Childers, Shirley who married Howard Taylor, Carlene who married William Weaver and Evelyn Wood who remained single. The family moved to Merrimack about 1932.

Mary Frances Collins was daughter of Martha Elizabeth Tenpenney and Marion Francis Collins. Both met after they were widowed. Marion had one child by his first wife and Martha Elizabeth brought three children to the marriage from her first marriage. Martha Elizabeth and Marion had four children, Mary Frances born about 1900, Lola, Melvin and Alvin.  
Sources: Carlene Wood Weaver (Mrs. William). Honorable Discharge Records, Vol. 18, p. 499.

WOODALL, ABE F., 1858 - 19\_\_\_. (ROW 7)

WOODALL, RHODA J., 1867 - 1935. (ROW 7)

Abraham Franklin Woodall was born in Indiana in 1858. He died Nov. 30, 1937, at his home on D. St. after a two weeks illness.

His wife was Rhoda Jane who was born in Alabama in 1867. She died Oct. 20, 1935, after a week's illness of pneumonia. At the time of their deaths they had one daughter, Artess Singleton. Rhoda may have been Rhoda Brewer before her marriage.

Sources: Census, 1920, Madison Co., Alabama. E.D. 150, Sh. 22A, line 26. Obituary, Huntsville Times, Nov. 30, 1937, p. 2. Obituary, Huntsville Times, Oct. 21, 1935, p. 6.

WOODARD, WILLIAM ROBERT, DIED 1950S. NO STONE

William Robert Woodard married Elizabeth Hill in 1910. She was a daughter of the Rev. James Hill and his wife, Mary (Cleek) Hill. Mary Cleek was said to be a Choctaw Indian. Elizabeth died after William and so was buried in Maple Hill Cemetery. The Woodard family was from Cowan, Franklin Co., Tennessee.

Source: Larry Woodard.

WOODARD, SALLY A., 1866 - 1925. (ROW 36)

WOODARD, SAM J., 1860 - 1921. (ROW 36)

Sally A. Carpenter and Sam J. Woodard married in Tennessee and had three children: Grace, Laddie and Reubin. Grace Woodard married Mr. Speck. Sam died of Huntington's Disease as did Grace Woodard Speck.

Sources: Faye Speck Reese. 1920 Census, Madison Co., Alabama, E.D. 150, Sh. 14B, line 63.

WYNN, ALVIN LEVOID, SEPT. 26, 1923 - JAN. 31, 1926. (ROW 25)

In The Huntsville City Directory of 1924/25 there were three Wynn entries: Charles A., Thomas and Dora, and Thomas G. Wynn. All were employed in Merrimack Mfg. Co, and all lived at 462 C St. in Merrimack. Compiler believes Thomas G. Wynn is NOT the father of this child.

Sources: Huntsville City Directory, 1924/25. Marriage record, Vol. 89, p. 529.

YELL, BECKY, MRS., JUNE 22, 1875 - MAR. 6, 1928. (ROW 42)

YELL, CHARLIE, BORN MAR., 1872, DIED CA 1942. NO STONE

YELL, EDITH. NO STONE

YELL, MILTON LEE, FEB. 18, 1902 - MAR. 6, 1923. (ROW 42)

Rebecca Floyd married Charlie M. Yell about 1894, in Grundy Co. Tennessee, where Charlie was a coal miner.

Charlie died about August, 1942/43.

Rebecca (Becky) died of tuberculosis. Charlie and Becky were parents of Nancy, born 1894, Katie B., born 1896, Minnie Ora, born 1898, Edith and Julia. Their sons were Ed, Milton Lee, born 1902, Becky, Jimmy, Francis W., born 1906, Elmer Roy and Lois, born 1918.

Katie married John Thomas Pendergraft. Their son, J. T. Pendergraft, Jr. is buried in Merrimack Cemetery. Other children of Katie's were Herbert, Milton, Maudie, and J. B. Pendergraft.

Edith Yell died while still a young woman and is buried in Merrimack (no stone).

Milton Lee Yell was involved in an accident in which his left arm was cut off. He died single at the age of 21 and is buried in Merrimack Cemetery.

Ora Yell married Lenhard Weichert. His mother, Mary, and sister, Carrie Crowder, are buried in Merrimack Cemetery.

Julia married Roosevelt Herrin and moved to Gastonia, North Carolina.

Source: Mrs. Charles Edward Yell. Roy Yell. Milton Pendergraft. Thelma Pendergraft. Census, 1900, Grundy Co., Tennessee, 13th Civil Dist., Sh. 240 A, line 11. Marriage record, Vol. 93, p. 599.

YOUNG, EMMA ROSE, BORN AND DIED AUG. 25, 1925. (ROW 36)

YOUNG, EUGENE, APR. 26, 1936 - APR. 28, 1936. (ROW 8)

Marvin Eugene Young was the third child of William Ernest and Minnie (Langston) Young. Their first children were James and Howard Young.

William, born near Lebanon, Wilson Co, Tennessee, was son of Mortimer and Margie (Warren) Young.

Minnie was daughter of Charles and Elsie (Henshaw) Langston. She died Oct. 11, 1980, and is buried in Maple Hill Cemetery.

Sources: Mildred Young Parker (Mrs. Paul). Obituary, The Mercury, April 30, 1936, p. 2.

YOUNG, HELEN LOUISE, JULY 27, 1929 - SEPT. 11, 1930. (ROW 33)

Helen was the second child of Charlie and Grace (Langston) Young. She died of colitis. Charlie was son of Mortimer and Margie (Warren) Young. Grace was daughter of Charles and Elsie

(Henshaw) Langston. Charlie and Grace had two other children, Mildred and Carl.

Source: Mildred Young Parker (Mrs. Paul).

YOUNG, L. M., 1871 - 1937. (ROW 2)

This was Lloyd Mortimer Young, husband of Margie Warren. The Youngs were from near Lebanon, Tennessee. Mortimer and Margie had eight children. They were William, Bert, Charlie, Cordell, Edna, M. L. (a daughter who died young), Carl and Oscar. All of the children were born in Tennessee except Oscar, who was born in Huntsville. The family moved to Huntsville before 1920.

William married Minnie Langston, daughter of Charles and Elsie (Henshaw) Langston. William and Minnie were the parents of Eugene Young, buried in Merrimack Cemetery. Minnie died at the age of eighty on Oct. 11, 1980, and is buried in Maple Hill Cemetery. She was survived by her husband Will and sons, William Howard and James Franklin Young.

Charlie married Grace Langston, daughter of Charles and Elsie (Henshaw) Langston. Charlie and Grace were the parents of Helen Louise Young, buried in Merrimack Cemetery.

Sources: Mildred Parker (Mrs. Paul). Cornelia Langston Libisch. Obituary, The Huntsville Times, Oct. 13, 1980, p. 19.



(left)  
Stacie Guthrie  
Photograph from  
Thelma Fendergraft



(right)  
Thelma Splawn Burks  
Photograph from  
Marie Splawn Shelton



Joe A. Pritchett, Rhoda Payne Pritchett, with baby  
Photograph from Lillian Herrin



Elizabeth Waggoner Reavis  
Photograph from Bertha Phillips Reavis



Children of Lenora Grace McMinn Lanier and Mattie McMinn Lemley  
Thelma Lanier, Opal Lemley, Irene Lemley holding May Lanier,  
Katie Lanier holding Virgil Howard,  
Albert Lanier and Alton Lanier  
Photograph from Glyn Rosenblum



Thelma Lanier Rosenblum and Robert Rosenblum  
Photograph from Glyn Rosenblum



Group of men in military uniforms, including a member of the United States Army, standing in a line in front of a building.

Group of men in military uniforms, including a member of the United States Army, standing in a line in front of a building.

Group of men in military uniforms, including a member of the United States Army, standing in a line in front of a building.

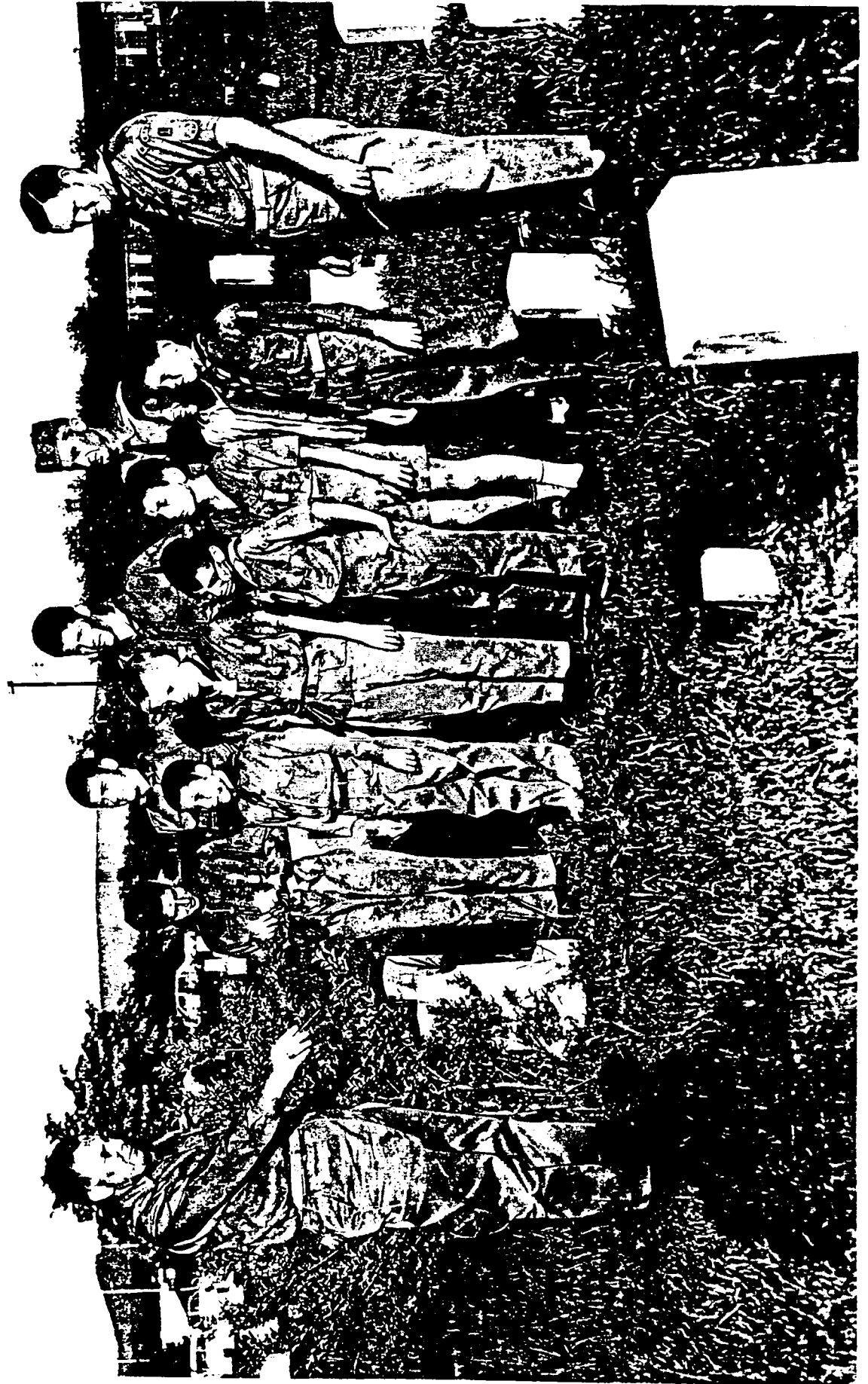

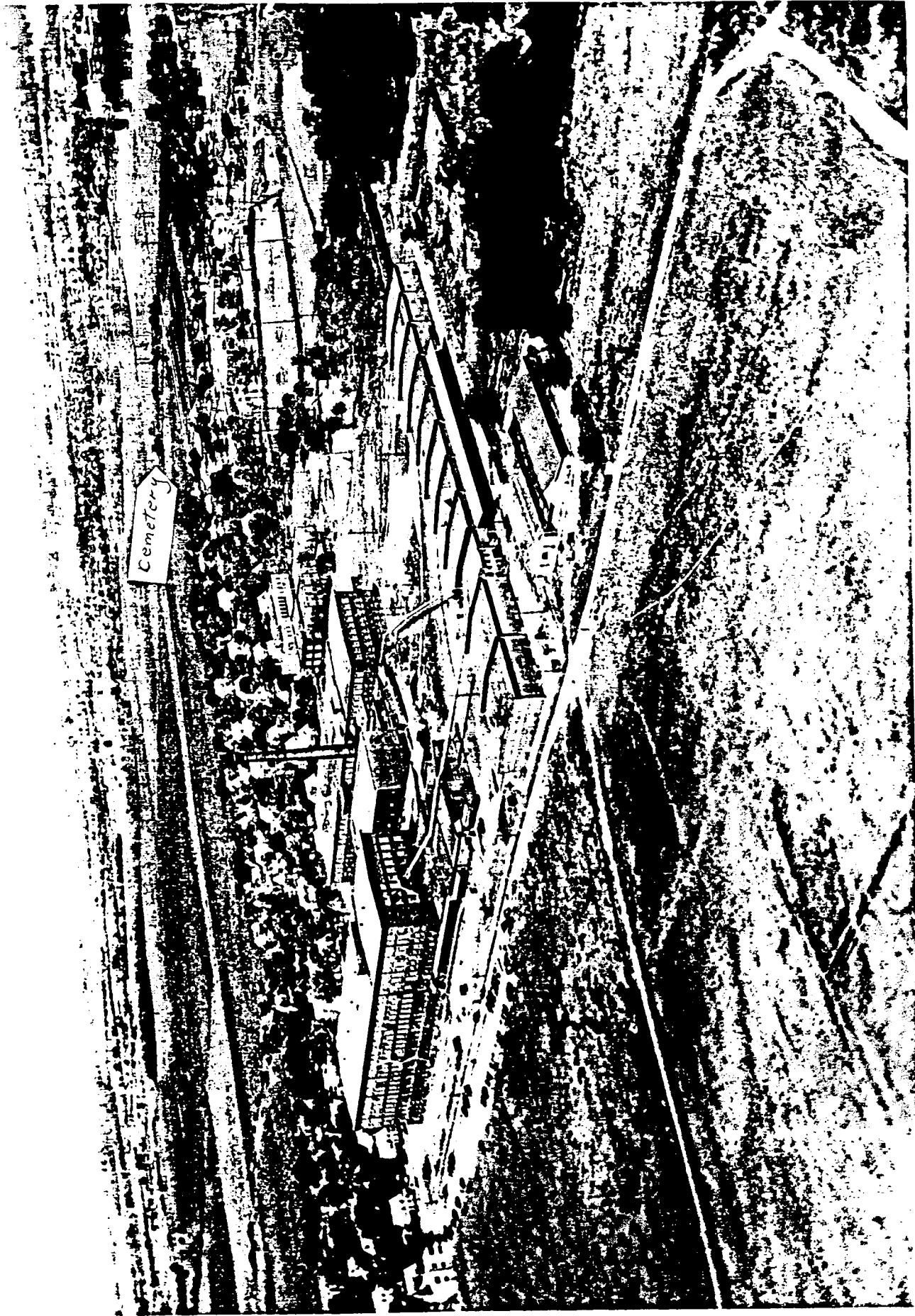

Aerial view of Merrimack Hfg. Co. after 1920.  
Photographed by the U.S. Geological Survey.

MERRIMACK CEMETERY  
LATER KNOWN AS HUNTSVILLE PARK CEMETERY

Location: Section 10-45-1W, approximately center of NE/4. Occupies about two and one-half acres at corner of Dunn and Clopton Streets. From intersection of Bob Wallace and Triana Boulevard travel south one long block to Dunn Street. Turn west. Travel to Clopton Street. Turn north. Cemetery is a few feet on west side of street. A drive, unpaved, runs west from the street into the cemetery. This cemetery was provided by Merrimack Mill, once located on Triana Pike, for the employees of the mill. It was in use in the early 1900s and by 1950s was full. More graves do not have stones than do have stones. This is the third enumeration of this cemetery that this compiler knows of but new stones have been placed on old graves and some stones have been moved away or vandalized. The tombstones are enumerated from rows that run south to north. Rows are numbered from east to west.

Note: Immediately south of the entrance, beneath bushes is the tombstone for Eva Lee McCarver, Dec. 10, 1920-Dec. 30, 1940. Compiler cannot find anyone who knows location of the grave.

Row 1.

Whitehead, Joe A. 1872-1944, "He is not dead but sleepeth."  
Faces west.

Whitehead, Sallie A., 1876-1938, "A tender mother and a faithful friend." Faces west.

(About 18 ft. no stones from Whitehead to Jackson.)

Jackson, Charles Grady, 1891-1940, "Death is essential, why should we weep." Faces west.

Neal, William "Bill" Jan. 7, 1889-Aug. 13, 1938, "Daddy."  
Faces west.

(about 43 ft. no stones from Neal to Collett.)

Collett, James Albert, Nov. 13, 1937-May 7, 1938. "We love you."  
"Collett" on east side of stone, name & dates on west side.

(About 6 ft. no stones to driveway)

Driveway

(About 7 ft. with no stones from drive to Jones.)

Jones, Willie L., Nov. 20, 1901-July 13, 1925, "Gone but not forgotten." Faces west.

Porter, James E., ALABAMA PVT. 167INF. 42 DIV. June 4, 1921.  
Faces west.

(About 16 ft. with no stones between Porter and Jolly.)

Jolly, William C., Oct. 10, 1914-Feb. 4, 1917, "At rest."  
Footstone: "Son" Faces west.

Copous, Ruby, "Sleeps here." No dates. Stone broken. Faces west.

Easlic, Wilburn R., Mar. 15, 1908-Jan. 28, 1917. Broken pieces,  
not enough to read, 1997.

ROW 2.

Whitehead, Charles W., Dec. 11, 1895-June 5, 1951, "Father & husband." "His memory is blessed." Faces west.

Seagroves, Menzy A., 1872-1939, "Having finished life's duty she now sweetly rest." Faces west.

(about 18 ft. no stones between Seagroves and Powell.)

Powell, Walter N., 1878-1943, "He is not dead, but sleepeth."

Faces west. Family plot surrounded by concrete bars.  
 (about 4 ft. no stones)  
 Newby, Lula Weaver, Apr. 10, 1886-Feb. 19, 1938, "A tender mother  
 and a faithful friend." Faces west.  
 Newby, Charlie H., 1882-1945, "His memory is blessed." Faces west.  
 (about 4 ft. no stones)  
 Landrum, Noah, 1882-1938 Cement marker, missing, 1997.  
 Guthrie, Stacie D., 1882-1938, "A tender mother and a faithful  
 friend." Faces east.  
 (About 4 ft. no stones)  
 Young, L. M., 1871-1937, "A friend to his country and a believer  
 in Christ." Faces west.  
 (About 14 ft. with no stones from Young and Tucker stone.)  
 Tucker, Susie E., 1851-1937, "Mother." Flat stone facing west.  
 (About 5 ft. no stones to driveway)  
 Driveway  
 (About 32 ft. with no stones from drive to Davis Stone.)  
 Major, Earl, No dates, cement marker, stone missing, 1997  
 Davis, Ada Lucy, Dec. 22, 1870-May, 1946, "Mother", "Asleep in  
 Jesus." Faces west.  
 Between Row 2 and Row 3 is one stone, north of driveway. It is  
 Mary Ophelia Brandon, Jan. 28, 1924-Dec. 11, 1927. "In Heaven."  
 Faces west. This may not be original spot for this stone.  
 There is no base there. Stone knocked off base. Lays flat.  
 ROW 3.  
 Cook, Charley, 1885-1939, "Gone but not forgotten." Faces west.  
 (About 16 ft. with no stones between Cook and Thomas Archer)  
 Archer, Thomas J. Jr., June 24, 1937-July 28, 1937.  
 Epitaph on base: "A little time on earth he spent till God  
 for him His angel sent." Faces west.  
 Archer, Malcomb E., Jan. 18, 1942. Epitaph on base of stone: "A  
 little time on earth he spent till God for him His angel  
 sent." Faces west. Both Archer graves have lambs on top  
 with heads broken off.  
 (About 10 ft. with no stones between Archer and Romine)  
 Hambrick, L. R., Feb. 26, \_\_\_\_\_, Died \_\_\_\_\_ 27, 1947, Missing 1997.  
 Romine, Richard Hughdon, Son Of Mr. & Mrs. G. D. Romine, May 15,  
 1937-July 11, 1937, on base "Our darling." Faces west.  
 (About 4 ft. without stones from Romine to Burks.)  
 Burks, Thelma Splawn, 1907-1942, "Gone but not forgotten."  
 Faces west.  
 Burkes, Gracie L., wife of L. M. Burkes, 1902-1937, "Asleep in  
 Jesus! Peaceful rest." Faces west.  
 (About 15 ft. with no stones from Burkes to Woods stone.)  
 Woods, Hobert M., TENNESSEE, PVT. 62 PIONEER INF., May 16, 1937.  
 Faces west.  
 (About 6 ft. with no stones from Woods to Throneberry stone.)  
 Throneberry, George W., 1866-1940. Faces west.  
 Majors, Rosa, Two stones:  
 Rose Majors, 1893-1937, Concrete marker, flat on ground,  
 lettering worn.  
 Rosa Majors, 1894-1937, "MOTHER." A commercial stone,  
 Faces west.  
 Blank stone.  
 Driveway

Crews, Robert H., 1910-1936, Cement marker missing, 1997.  
Richardson, Robert L., July 30, 1912-April 6, 1921, "In remembrance of our dear brother." Handwritten. Faces east.  
McQuiston or McAliston, William Gaberell, May 26, 1916-June 13, 1916. Missing 1997.

ROW 4.

(About 30 ft. without stones from fence to Walker)

Walker, Eucina L., 1934-1937, "Sleep on little Jean and take your rest we loved you dear, God loved you best." Faces east.

(about 15 ft. with no stones from Walker to Russell)

Russell, Fred Gene, Dec. 13, 1935-Apr. 13, 1937. "Weep not, he is at rest." Faces east.

Cummings, Julia E., 1874-1941, "Mother" "How desolate our home bereft of thee." Faces west.

(About 22 ft. without stones from Cummings to driveway.

Driveway

(about 58 ft. without stones from driveway to Brooks, Isaac)

Brooks, Isaac E., Oct. 1, 1902-Dec. 18, 1902. Faces east.

Cornutt, Etta May, May 31, 1900-Nov. 22, 1902 Stone broken and flat on ground, 1997.

ROW 5.

(about 14 ft. without stones from fence to Browning family plot encased in concrete bars with 9 short concrete posts.)

Browning, W. C., 1874-1936. Faces west.

Browning, Nellie, Aug. 3, 1874-July 28, 1943. "Meet me in Heaven." Faces west.

(27 ft. without stones from Browning plot to East stone.)

East, Joyce M., Nov. 11, 1934-Sept. 11, 1936. Heart-shaped stone. "Little ones to him belong." Faces east.

(about 26 ft. without stones from East to Langston)

Langston, Delbert G., Aug. 23, 1912-Apr. 29, 1938. Faces east.

(about 6 ft. without stones from Langston to driveway)

Driveway

Gault, Margaret E., Jan. 1, 1850-Feb. 26, 1920, "Mother"

"Gone but not forgotten." Faces east.

Steadman children in a family plot surrounded by concrete bars on ground. Faces west.

Steadman, Launa A., dau. of Mr. & Mrs. A. P. Steadman, May 22, 1922-Jan. 1, 1929, "Gone but not forgotten."

Steadman, Earl P., son of A. P. & M. M. Steadman, May 13, 1919-May 15, 1919, "Gone so soon."

(about 18 ft. without stones between Steadman and Tinie Brooks.)

Brooks, Tinie, L., May 9, 1908-June 3, 1909. Faces east.

Brooks, Elie, June 25, 1912-June 29, 1912. Faces east.

(about 14 ft without stones between Elie Brooks and Glenn)

Glenn, Joe T., Sept. 26, 1893-Feb. 3, 1904. A base is there but stone missing, 1997.

ROW 6.

(About 22 ft. from fence to Phillips stone.)

Phillips, Ruby Lee, Sept. 9, 1901-Feb. 7, 1941. "A loving mother and a faithful friend." Faces west.

Bibles, Nelson N., 1936. Cement block, is supposed to be on row 4, but has been moved. Compiler left it at foot of Dogwood tree south of Adkins children's grave for protection.

Adkins, Gertrude, 1934-1936. Double stone for Gertrude & David.  
Adkins, David, 1945-1946. Faces east.  
Gibbs, H. L., 1935. Concrete block, hand lettered. Flat on  
ground, faces west.  
Burgess, Delpha Marie, 1903-1943. "A tender mother and a faithful  
friend." Faces west.  
Hymer, Ida, Nov. 11, 1885-Nov. 5, 1944. "Sunset and evening star  
and one clear call for me: and may there be no moaning of  
the bar when I put out to sea." Faces west.  
(About 8 ft. withour stones from Hymer to Lemley stone.)  
Lemley, Harry F., 1887-1935. "Gone but not forgotten." Faces  
west.  
(About 14 ft. with no stones from Lemley to Locke stone.)  
Locke, Ollie, 1886-1935. She was a kind and affectionate wife, a  
fond mother and a friend to all." Large stone, overturned,  
1997. faces east.

Driveway

(About 10 ft. from drive to Gault.)  
Gault, Bettie, Apr. 14, 1887-Feb. 8, 1920. "Mother""Gone but not  
forgotten." "The one we loved is sleeping here, our dear  
mother." Faces east.  
(About 11 ft. from Gault to Locke.)  
Locke, Mrs. Susie, Sept. 14, 1870-Oct. 26, 1929. "Our Mother."  
"A tender mother and faithful friend." Faces west. Stone off  
base, 1997.  
Locke, John F., Oct. 4, 1862-July 2, 1918. "Our Father."  
"Gone but not forgotten." Faces west. Stone off base, 1997.

ROW 7.

(About 12 ft. from fence to Cantrell stone.)  
Cantrell, Lem, 1884-935. Faces west.  
(About 12 ft. from Cantrell to Spurlock grave.)  
Spurlock, Jamess Haden, 1907-1949. "Gone to a bright home where  
grief cannot come." Faces west.  
Spurlock, Louis, Jan. 21, 1934-Feb. 26, 1942. Printing on top of  
stone, facing west. "A little flower of love that blossomed  
but to die, transplanted now above to bloom with God on High."  
Epitaph on base.  
Spurlock, Lecil, Oct. 25, 1885-Apr. 24, 1935. "His memory is  
blessed." Faces west.  
Woodall couple buried in family plot bounded by concrete bars.  
Woodall, Abe F., 1858-19\_\_\_. Double stone with Rhoda J. Woodall.  
Woodall, Rhoda J., 1867-1935. Faces west.  
(About 34 ft. with no stones from Woodall and driveway.)

Driveway

ROW 8.

Wilkes, Roland, 1933-1934. Flat stone, faces west.  
(About 23 ft. with no stones from Wilkes to Young's grave.)  
Young, Eugene, April 26, 1936-April 28, 1936. Stone broken. Flat  
on ground. (1997)  
(About 24 ft. with no stones between Young and Johnson.)  
Johnson, Pearl M., Aug. 4, 1880-Dec. 20, 1934. "JOHNSON" across  
top of stone. "She was a kind and affectionate wife, a fond  
mother and a friend to all." Faces west.  
(About 13 ft. with no stones from Johnson to Walker stone.)  
Walker, Hubert, 1892-1949. "God's ways are just." Faces east.

Walker, Edward, son of Mr. & Mrs. Hubert Walker. Dec. 13, 1932-  
Sept. 7, 1934. "A little time on earth he spent till God for  
him his annel (angel) sent." Faces east.

Driveway

(About 9 ft. with no stones from driveway to Echols stone.)

Echols, Harvey B., Oct. 10, 1857-Jan. 19, 1920. "At rest."  
Faces west.

Stephenson, Laverne, 1917-1918. Faces west.

Russell, Amanda Bell, Oct. 25, 1860-Oct. 31, 1918. "MOTHER" on  
top of stone. "She was the sunshine of our home." Faces  
east.

(About 19 ft. with no stones from Russell to Baker stone.)

Baker, Elizabeth, Mar. 7, 1831-Jan. 31, 1905. Faces west.

Meadows, R. G., June 1, 1868-July 24, 1904. Faces west.

(About 35 ft. with no stones from Meadows to Odom stone.)

Odom, Agnes, June 8, 1904-July 28, 1904. "Sleep on little babe and  
take your rest. God loves you best." Faces west.

ROW 9.

Smith, Infant, 1934, Parents: Mr. & Mrs. P. L. Smith. Stone  
badly broken. Missing, 1997.

Herron, Hobert, Feb. 18, 1877-Feb. 27, 1937, Upright cement  
stone. "Gone but not for gotten." Faces west.

Herron, Hobert, 1886-1938, cement marker, missing 1997.

Herron, Martha, three stones:

Martha Herron, 1869-1934, Flat cement marker.

Martha Herron, Born 1869, Died Sept. 7, 1934 "In Heaven at  
rest." (A handmade stone, each "N" is backward) Faces west.

Martha Herron, Apr. 19, 1869-Sept. 7, 1934. "We will meet  
again." Polished granite, engraved stone. Faces west.

Wiseman, Forest, 1905-1935. Cement marker lies flat on ground.  
Letters scratched in. Broken, hard to read.

(About 34 ft. with no stones from Wiseman to Potter family plot.)

Potter, Robert L., 1889-1934. "Gone but not forgotten."

Faces west. Family plot bounded by cement bars.

Driveway

(About 15 ft. with no stones from driveway to Morland grave.)

Morland, Lucy, Aug. 24, 1892-Oct. 3, 1918. "A tender mother and a  
faithful friend." Stone off of base, but in ground, 1997.

Faces east.

Knight, Mrs. Mattie, May 25, 1888-Oct. 25, 1918. Faces east.

(About 10 ft. with no stones between Knight and Neill.)

Neill, Alvin W., Dec. 11, 1916-Feb. 10, 1918. Son of J. M. and  
Hattie Neill. Stone broken, covered in yucca plant,  
surrounded by concrete border.

(About 17 ft. with no stones between Neill and Powell stones.)

Powell, Lucinda, Oct. 12, 1840-March 8, 1905. Wife of A. J.  
Powell. Faces west.

Powell, A. J., July 8, 1836-Jan. 11, 1913. Husband of Lucinda  
Powell. Stone off base, lays on base flat. Faces west.

Buckner, Horace E., Jan. 15, 1908-Jan. 23, 1908. Faces west.

ROW 10.

(About 14 ft. with no stones from fence to Tucker stone.)

Tucker, Isaac H., Dec. 14, 1859-May 16, 1934. "Gone but not  
forgotten" Faces west.

Tucker, Florence R., Dec. 18, 1863-June 18, 1940. "Gone but not

forgotten." Faces west.

(About 16 ft. between Tucker and Call with no stones.)

Call, Avery L., Oct. 15, 1906-May 28, 1934. "His toils are past, his work is done, he fought the fight, the victory won."

Faces east.

(About 13 ft. with no stones from Call to Williams stone.)

Williams, Charles E., 1932-1934, cement block, flat on ground.

Part of last name missing, 1997.

(About 8 ft. with no stones between Williams to square stones.)

Two square cement stones, lettering obliterated, appear blank.

(About 10 ft. with no stones from cement squares to Massey.)

Massey, John E., 1873-1948. Double stone with Ada P. Massey.

Massey, Ada P. 1890-19\_\_\_. [Not buried here. AGM] Faces west.

(About 4 ft. with no stones from Massey to Graham stone.)

Graham, Elijah L., 1872-1934. Faces west.

Driveway

Potter, John R., Aug. 26, 1873-May 8, 1825. "A present one from us has gone, and a gentle voice is still, there is a vacant place in our home that never can be filled." Faces west.

(About 10 ft. with no stones from Potter to Johnson.)

Johnson, S. A., July 4, 1847- Aug. 7, 1918. Faces west.

(About 42 ft. with no stones from Johnson to Buckner stone.)

Buckner, Lattie, Aug. 13, 1905-Sept. 23, 1905. "Son of W. J. and J. M. Buckner." Faces east.

ROW 11.

(About 14 ft. with no stones from fence to Lindsey stone.)

Lindsey, James S., 1878-1934. Lettering on top of small stone.

Faces west.

Newby, Ethel N., 1916-1947. "She was the sunshine of our home."

Faces west.

Meeks, Linda Gail, Jan. 11, 1951-Mar. 2, 1951, dau. of Charles and Zelma Meeks. "Tread softly, an angel lies here."

Faces east.

Brown, Eugene, Oct. 12, 1934. Son of Mr. & Mrs. Henry G. Brown, "Gone to be an angel." Footstone "Baby." Faces west.

(About 27 ft. with no stones between Brown and Wheeler stone.)

Wheeler, Amanda E., 1846-1934. "Asleep in Jesus." Faces west.

(About 8 ft. with no stones from Wheeler to Echols family plot.)

Minda Echols and Sam Cleveland are the only two stones in a family plot, about 16 ft. square, enclosed by bars of cement.

Echols, Minda E., 1857-1934. "A tender mother and a faithful friend." Faces east.

Cleveland, Sam, 1909-1933. Faces west.

Driveway

(About 70 ft. with no stones between drive and Gibson stone.)

Gibson, P. S., 1861-Mar. 15, 1906. "The Lord is my shepard, I shall not want." Faces west.

ROW 12.

(About 14 Ft. with no stones from fence to Barrett stone.)

Two stones for Virgie Barrett:

Barrett, Virgie. Cement marker, no dates. Flat on ground.

Barrett, Virgie, 1880-1933, "She was a kind and affectionate wife, a fond mother and a friend to all." An upright stone, facing west.

(About 13 ft. with no stones from Barrett to West stone.)



West, Charles E., Dec. 14, 1931-Feb. 28, 1934. "At rest." Right edge damaged so last numbers rubbed off. Faces west.  
 (About 25 ft. with no stones from West stone to Melton.)

Melton, Bessie Mae, Apr. 14, 1901-Aug. 30, 1950. "Resting in hope of a glorious resurrection." Faces west.  
 (About 6 ft. with no stone from Bessie to Odis Melton's stone.)

Melton, Odis, Jr., Nov. 29, 1932-May 31, 1933. "A little time on earth he spent till God for him his angel sent." Faces east.

Potter, Beulah, 1890-1944. Faces west.

Stone, Mamie M., 1912-1933. "A darling wife, and mother dear, a loving daughter lies sleeping here." Faces west.

Stone, Carl, Nov. 6, 1897 - Feb. 15, 1947. Funeral marker.  
 Driveway. No stones north of driveway.

ROW 13.

(About 14 ft. with no stone from fence to Day stone.)

Day, Callie M. and infant son, 1899-1933. "She was a kind and affectionate wife, a fond mother and a friend to all."  
 Faces west.

(About 47 ft. with no stones between Day to Sartain stones.)

Sartain, Mattie E., 1878-1932. "Gone but not forgotten."  
 Faces west.

Hogwood, Robert Laverne, 1924-1933. "Gone but not forgotten."  
 Faces west.

Wilbourne, Infant Son of [Mr. & Mrs.] J. H. Wilbourne, Nov. 26, 1932.  
 Cement stone lies flat on ground, 1997. Faces west.

Driveway  
 (About 14 ft. with no stones from drive to Berryhill plot.)

Three Berryhill stones in Berryhill Family plot, about 18 ft. square, enclosed with wire fence and metal posts. Two footstones in the area: M. C. B. and A. L. B. Footstone for Archie (A. L. B.) is at foot of Archie's grave.

Berryhill, Orville L., July 20, 1915-Oct. 29, 1986. Faces west.

Berryhill, Florence E., 1880-19\_\_, Double stone with Archie Berryhill. "Gone but not forgotten." Faces east.

Berryhill, Archie L., 1877-1947. Faces east.

Spry, J. H., Died Sept. \_\_\_\_\_. Hand lettered on concrete stone.  
 Difficult to read. Faces west.

Fenced in area, size and shape of baby bed. No stone. Believe it may be grave of infant of Daisy and Belvard Church.  
 (About 25 ft. with no stones from baby grave to Fowler stone.)

Fowler, Lizzie, Nov. 15, 1906, Age 16 yrs. 1 mo. 11 days.  
 Marble stone broken in three pieces, 1997. Faced east.

Between rows 13 and 14, immediately north of drive.

Banks, Robert W., Oct. 18, 1941-Nov. 24, 1941. "Asleep in Jesus."  
 Faces east.

Banks, Infant son of Mr. & Mrs. Basil Banks, Dec. 14, 1940.  
 "Safe in the arms of Jesus." Faces east.

ROW 14.

(About 14 ft. with no stones from fence to McKinney stone.)

McKinney, Archie Bryant, 1870-1932. Faces west.

(About 12 ft. with no stone from McKinney to Cantrell stone.)

Cantrell, Myrtle A., 1890-1932. "Weep not, she is at rest."  
 Faces west.

(About 38 ft. with no stones from Cantrell and Hill stones.)

Hill, John H. 1886-1942, "We will meet again." Faces west.  
Hill, Rev. James, March 19, 1861-Jan. 27, 1937. Faces west.  
Hill, Mary, Dec. 8, 1858-Sep. 4, 1931. "Gone but not forgotten."  
Faces west.

Driveway

Church, Howard, Jan. 8, 1920-Jan. 14, 1920. "Our loved one."  
Faces east. Grave enclosed in Berryhill plot.

Baley, Wilson R., Died March 17, 1925, Age 76. "FATHER" on top  
of stone. "Gone to rest." Faces west.

Brown, Maudie Crain, Jan. 12, 1890-Dec. 19, 1912. Stone off  
base. Faces east.

(About 12 ft. with no stones from Brown to Cantrell stone.)

Cantrell, James, Feb. 13, 1905-Mar. 20, 1907. Stone in pieces.  
Many pieces are missing, 1997.

(About 6 ft. with no stones from Cantrell to Melton stone.)

Melton, Bobbie Lee, Aug. 6, 1891-Apr. 15, 1907. Dau. of John &  
Elizabeth Melton. Off base, faces east.

(About 15 ft. with no stone from Melton to long cement block.)

N.A.C. on small marble footstone with no tombstone set in cement  
base with Jennie Certain stone. Lettering on west side of  
stone. Footstone broken off, 1997.

Certain, Jennie, June 25, 1903-Jan. 4, 1907. Stone broken from  
base and in two pieces.

ROW 15.

No stones south of driveway.

North of Driveway.

Burks, Fannie Sherrill, Nov. 20, 1872-Aug. 24, 1924, Wife of  
J. M. Burks. "In memory of our beloved mother."  
Faces east. Off its base, 1997.

Burks, J. M., Feb. 11, 1865-Sept. 4, 1921. "Gone but not  
forgotten" on top of stone. Below dates is "In memory of our  
beloved father." Faces east.

Cook, Flossie, Feb. 4, 1907-July 29, 1908. Stone broken from base  
and broken in two pieces. Headstone on footstone, 1997.

Crick, Hildry, 1897-1907. Faces west.

ROW 16.

(About 14 ft. from fence with no stones.)

Henson, Mollie Lee, May 9, 1878-Dec. 16, 1935. "Forever with  
the Lord." Faces west.

(About 26 ft. without stones from Henson to Ward stone.)

Ward, Ethel Earline, July 21, 1931-Aug. 15, 1931. "Our darling  
gone so soon." Faces west.

(About 18 ft. without stones from Ward to Bolin stone.)

Bolin, William, Feb. 20, 1856-Aug. 11, 1931. "He has gone to the  
mansions of rest." Faces west.

Ferrell, Roy E., Oct. 4, 1929-Aug. 11, 1931. "Gone but not  
forgotten." Faces west.

Driveway

ROW 17.

(About 14 ft. with no stones from fence to Call stone.)

Call, Elizabeth, Sept. 1, 1930-Nov. 14, 1930, "Not my will but  
thine be done" Stone broken in three pieces. Lays flat.

(About 18 ft. with no stones from Call to Elmore stone.)

Elmore, Ara, Dec. 26, 1928-Aug. 11, 1930, "Weep not for me, Mama  
and Papa, in Heaven with Jesus waiting for you." Faces west.

Golden, Walter, Died Feb. 10, 1932. ALABAMA PVT. 101 INF. 26 DIV.  
 "Too good for earth God called him home." Faces east.

Golden, Sarah J., Nov. 11, 1855-Jan. 16, 1931. "Our mother" above  
 name. "Safe in the arms of Jesus" Faces east.

Evans, Delliie, 1904-1936. One stone for Delliie and Charles L. Jr.  
 Evans, Charles L., Jr., 1929-1930. "In heaven there is two angels  
 more." Faces west.

Elrod, Barbara E., 1903-1939. "At rest." Flat stone faces west.

Elrod, C. W., Aug. 31, 1929-Dec. 21, 1929, Son of Mr. & Mrs. C.  
 W. Elrod. "Gone to be an angel." Faces west.  
 (About 12 ft. with no stones from Elrod to Cantrell family plot,  
 a 15x8 ft. area enclosed with concrete bars.)

Cantrell, S. B., 1850-1933. Concrete marker. Faces west.

Cantrell, Mary, Feb. 14, 1846-May 7, 1928. Wife of Sam'l  
 Cantrell. "Gone but not forgotten." Faces west.

Driveway

Harris, George W., Oct. 13, 1866-April 17, 1921. "Asleep in  
 Jesus." Faces west.  
 (About 22 ft. with no stones to Ransom family plot outlined with  
 cement bars.)

Ransom, Martha, Apr. 7, 1855-Apr. 3, 1928. "Safe in the arms of  
 Jesus." Faces west.

Ransom, H. L., Apr. 24, 1854-June 10, 1917. "A present one from  
 us has gone, and a gentle voice is still, there is a vacant  
 place in our home that never can be filled." Faces west.  
 (About 31 ft. with no stones to John Crick's stone)

Crick, John A., 1867-1918. Faces west.

ROW 18.

(About 14 ft. with no stones from fence to Kelley stone.)

Kelley, Charles W., Oct. 12, 1868-Aug. 25, 1936. Faces west.

Holland, Gary had two stones.  
 Gary Holland, 1934-1935. Concrete marker, missing, 1997.  
 Son of Mr. & Mrs. Alonzo Holland, Gary O. Holland, Nov. 15,  
 1934-Feb. 23, 1937. Faces west. Holland on back of stone.  
 (About 5 ft with no stones from Holland to Griffin stone.)

Griffin, Doyle R., Feb. 18, 1929-June 30, 1930, son of Mr. & Mrs.  
 T. G. Griffin. "He was the sunshine of our home." Faces west.

Griffin, Grover, 1896-1945. Double stone with Lawrence Griffin.

Griffin, Lawrence, 1916-1945. Flat stone. Faces west.  
 (About 8 ft. with no stones from Griffin to Mahaffey stone.)

Mahaffey, Will, 1861-1936. Double stone with Mary Mahaffey.

Mahaffey, Mary, 1865-1930. Flat stone, faces east.  
 (About 17 ft. with no stones from Mahaffey to Boyanton stone.)

Boyanton, Shelton Everet, Sept. 6, 1927-Oct. 7, 1928. "A fairer  
 bud of paradise never bloomed." Faces west.  
 (About 14 ft. with no stones from Boyanton to Preston stone.)

Preston, Beatrice, May 11, 1920-June 13, 1927. Dau. of Mr. & Mrs.  
 L. R. Preston. Faces east. "Weep not, father and mother,  
 for me for I am waiting in glory for thee" facing west.

Driveway

Crews, Lizzie, Oct. 13, 1873-June 25, 1935. "Our mother." Faces  
 west.

Crews, Burley, Apr. 11, 1908-Oct. 24, 1929. "Christ loved him and  
 took him home. Faces west.

Story, W. H. Jan. 30, 1921-Jan. 30, 1921. Faces west.

(About 10 ft. with no stones between Story and Weaver stones.)  
 Weaver, Burby, Nov. 22, 1915-Feb. 23, 1918. Son of C. J. & Lilly  
 Weaver. Faces west.

(About 25 ft. with no stones from Weaver to Sisk stone.)  
 Sisk, Minnie F., Dec. 19, 1885-Jan. 22, 1910. Wife of Dee Sisk.  
 Ridings, Willey May, May 18, 1913-June 5, 1913. "Weep not, father  
 and mother for me, for I am waiting in glory for thee." Faces  
 west.

Ridings, Mrs. Myrtle, Aug. 15, 1893-May 22, 1913. "Go and dwell  
 with him above happy in the savior's love." Faces west.

Stifford, Dessie, Oct. 6, 1883-Jan. 29, 1906. Faces west.  
 ROW 19.

(About 60 ft. with no stones from fence to Crick stone.)  
 Crick, Audrey, Feb. 15, 1892-Oct. 1948. World War I PFC1 Pioneer  
 Inf. Alabama. Flat stone, faces west.

Crick, Ida, 1902-1942. "Gone but not forgotten." Faces west.

Herron, Gabe, Aug. 22, 1855-Oct. 18, 1930. "Our father" Over  
 name. "God's finger touched him and he slept." Faces west.

Herron, Armada, July 6, 1877-Dec. 25, 1940. "Our mother."  
 "A tender mother and a faithful friend." Faces west.

Driveway

(About 30 ft. with no stones from drive to Smith stone.)  
 Smith, Estelle, Mar. 23, 1915-Mar. 22, 1917. Stone shares base  
 with John Certain. Stone broken, faced west.

Certain, John, Oct. 20, 1889-Feb. 26, 1917. Broken, 1997.

Cates, Nellie Rose, July 5, 1917-July 29, 1917. Cement stone. The  
 "S" letters are backwards. Stone broken, flat on ground.  
 Faced west.

Melson, Lillie May, Aug. 6, 1910-Sept. 25, 1916. Daughter of Mr.  
 & Mrs. W. H. Melson. "One we loved sleepth here." Faces west.

(About 16 ft. with no stones from Melson to McPherson stone.)  
 McPherson, Rossie M., Apr. 11, 1898-Jan. 1, 1916. In memoriam  
 Woodmen circle. Perhaps the tallest stone in cemetery and  
 very ornate. It was knocked down in 1996. Faced east.  
 ROW 20.

(About 12 ft. with no stones from fence to Hays stone.)  
 Hays, Felix H., 1890-1943. "Father." Faces west.

Winkles, E. V., 1891-1942. Faces west.

Gambrelle, Evelyn, May 3, 1859-Dec. 12, 1939. Faces west.

Jetton, Jim, Mar. 1, 1887-Mar. 22, 1930. Faces west.

(About 20 ft. with no stones from Jetton to Carter stone.)  
 Carter, Gladys Juanita, Oct. 8, 1926-Mar. 21, 1930. Dau. of Mr. &  
 Mrs. J. M. Carter. "Our darling girl" above name.  
 "She was the sunshine of our home." Faces west.

Rector, Jessie L., 1910-1939. "We shall meet again." Faces west.

Rector, Leon R., Nov. 22, 1929-Dec. 19, 1929. "In heaven." Faces  
 west.

Rector, Ridley, Jr., Sept. 9, 1931-Nov. 5, 1931. "Darling we miss  
 thee." Faces west.

Statom, James T., July 16, 1931-Feb. 29, 1932. "Our darling."  
 Faces west.

Daniel, Helen June, Jan. 19, 1929-Apr. 20, 1929. dau. of Mr. &  
 Mrs. J. D. Daniel. "Gone so soon." Faces east.

Driveway

Gamble, H. H., died 1950, mortuary marker. Missing, 1997.

Gambrell on brass plate affixed to concrete block, even with ground. No first names or dates.

Concrete block even with ground. No brass plate, but like the one next to it.

Gambrell on brass plate affixed to concrete block, even with ground. No first names or dates.

Warren, Hallie Lee, Feb. 14, 1892-Feb. 5, 1917, age 25 yrs.  
 "Beloved one farewell, weep not she is at rest." faces west.

Warren, Tom H., died Aug. 16, 1916, age 28 yrs. "Weep not he is at rest." Faces west.

(About 14 ft. with no stones from Warren to Smith stone.)

Smith, Bessie M., died Jan. 1, 1910, aged 25 Yrs. Wife of H. M. Smith. "One we loved sleepeth here." Faces west.

Duke, Mamie, Mar. 18, 1889-Mar. 10, 1910. Wife of Dan Duke. "Gone but not forgotten." Off base. Faces west.

Brown, Susie. June 5, 1908-June 23, 1910, dau. of Alf & Bessie Brown. "At rest." Faces west.

Brown, infant, born and died May 2, 1910. dau. of Alf and Bessie Brown. Broken into small pieces, 1997.

Thomptson, Dollie, 1909-1910, "Our darling." Faces west. Stone was in good shape until 1996 when it was hit by another stone and broken into many pieces. Faces west.

ROW 21.

Hays, Josie E., 1893-1940. "Mother."

Adkins, Robert Lee, Feb. 6, 1930-Apr. 11, 1932. "Gone so soon." Faces west.

Parker, Virginia. No dates, flat in ground. Reads from west.

Hays, Lula Marie, 1913-1929. "A little flower of love that blossomed but to die, transplanted now above, to bloom with God on high." Faces west. Stone off base, July 1997.

Walker, John S., Nov. 11, 1889-Sept. 30, 1930. Flat on ground. Reads from east.

Newby, Henry E., 1861-1929. Faces west.

Fendergraft, J. T., Jr. Apr. 14, 1928-Jan. 9, 1929. Son of Mr. & Mrs. J. T. Fendergraft. "Our darling baby is at rest." Faces west.

Allen, Evelyn Maxine, Nov. 22, 1926-Nov. 11, 1927. "Budded on earth to bloom in Heaven." Faces west.

Driveway  
 (About 56 ft. with no stones from drive to Dobbs.)

Dobbs, Sammie, Sept. 6, 1889-Aug. 6, 1910. "Gone but not forgotten." Faces west.

ROW 22.

(About 46 ft. with no stones from fence to Whitt stone.)

Whitt, Raymond L., Jan. 12, 1932-Feb. 6, 1932. Bottom part of stone remains. " A dear one \_\_ \_\_ ." Faces east.

Green, Mirie, Jan. 2, 1931-Nov. 3, 1931. "My Darling Is At Rest." Faces west.

Lemley, Gordon, Jr., Nov. 21, 1931-Nov. 24, 1931. "Our Darling." Faces west.

Driveway  
 No stones north of driveway.

ROW 23.

(About 14 ft. with no stone from fence to Lanier stone.)

Lanier, Alton L., Nov. 24, 1907-May 13, 1928. "Gone but not

forgotten." Faces west.  
 Jackson, Kattie, 1900-1938. Faces west.  
 Lanier, Lenora Grace, 1882-1948. "Mother" Faces west.  
 (About 25 ft. from Lanier, Lenora, to Ronald Graham stone.)  
 Graham, Ronald, 1937-1938. Stone flat on ground.  
 Graham, W. B., Mar. 27, 1928-July 24, 1928. Stone flat on ground.  
 "Budded on earth to blossom in Heaven." Faces east.  
 Stone off base.  
 Anderson, William S., May 25, 1928-Dec. 2, 1929. Son of Mr. &  
 Mrs. W. C. Anderson. "Safe in the arms of Jesus."  
 Faces west.  
 Fulliam, Henry W., Apr. 8, 1923-Aug. 2, 1925. "Darling we miss  
 thee." Faces west.  
 Brewer, Geneva, Nov. 6, 1923-Oct. 23, 1924. "Budded on earth to  
 bloom in Heaven." Faces west.  
 Driveway.  
 (About 35 ft. with no stones from drive to Durham stone.)  
 Durham, Lola, Aug. 13, 1916-May 12, 1917. "Asleep in Jesus."  
 Faces west.  
 Hudgins, J. B., Infant son of R. A. and Annie Hudgins. Mar. 9,  
 1917-Mar. 9, 1917. Faces east.  
 (About 59 ft. from Hudgins to cement block.)  
 Two markers used as headstones set in one cement block base.  
 ROW 24.  
 (About 70 ft. with no stones from fence to Brewer stone.)  
 Brewer, Lorene, Jan. 26, 1925-Apr. 21, 1927. "She was the Sun-  
 shine of our home." Faces west.  
 Driveway  
 (About 13 ft. with no stones from drive to Mathewson stone.)  
 Mathewson, Mary E., Died Jan. 6, 1921, age 47 yrs. "God's ways  
 are just." Faces east.  
 Durham, Jimmie, Sept. 6, 1909-Sept. 2, 1921. "Asleep in Jesus."  
 Stone broken. Faces east.  
 Covington, Mildred, Oct. 29, 1915-May 18, 1917. Dau. of J. P. and  
 Nora Covington. "Mildred" on top of stone. Faces east.  
 ROW 25.  
 (About 29 ft. with no stones from fence to Reavis.)  
 Reavis, C. N., Jan. 25, 1876-Sept. 10, 1926. "Gone but not  
 forgotten." Faces west.  
 Reavis, Nancy Elizabeth, June 27, 1875-Aug. 22, 1951. "Gone but  
 not forgotten." Faces west. Both Reavis graves in fenced in  
 family plot. No other stones therein.  
 Shasteen, Mary Laster, July 9, 1873-Mar. 10, 1927. Wife of W. D.  
 Shasteen. "Gone but not forgotten." Faces west.  
 Wynn, Alvin Lavid, Sept. 26, 1925--Jan. 31, 1926.  
 "A sunbeam from the world has vanished." Faces west.  
 Lanier, Nannie Mae, Mar. 31, 1923-Nov. 20, 1923. "Budded on earth  
 to bloom in Heaven." Stone broken. Faces west.  
 Smith, Luther E., 1931, "Our darling baby." Faces west.  
 Driveway  
 No stones north of driveway.  
 ROW 26.  
 (About 52 ft. with no stones from fence to Hargroves.)  
 Thrift, A. P., No dates, marble slab. Now beside Hargroves base.  
 (1997)

Hargroves, M. L., Nov. 30, 1922-Nov. 2, 1923. "Thy memory shall ever be a guiding star to heaven." Faces east.

Driveway  
Far to the north.

Gibson, Marie Correlli, Apr. 13, 1912-Sept. 26, 1912. Dau. of Roydon and Hattie Gibson. In Yucca plant. Faces west.

S. A. S. M., cement marker, no dates.

ROW 27.

Lindsey, Jessie V., 1908-1922. "Having finished life's duty She now sweetly sleeps." Faces east.

Anderson, Elma Inell, Sept. 7, 1924-May 31, 1928. "Gone to be an angel." Faces west.

Anderson, Raymond E., May 13, 1922-Jan. 22, 1923. "At rest." Faces west.

Bing, Bertha, Nov. 29, 1908-Aug. 15, 1909. Stone in two pieces. Placed on Raymond Anderson's stone for protection.

Lang, Charlie J., June 1, 1921-Oct. 10, 1935. "Gone to a bright home where grief cannot come."

Williamson, James, July 6, 1914-June 25, 1917. "At rest." Hand lettered. Faces east.

ROW 28.

Morgan, Jack. Only letters now are "ACK" and on next line "AN." Child's grave - red brick base covered with cement. Broken. Faces east.

Base with no tombstone.

Smoot, Cora L., Dec. 6, 1873-Jan. 18, 1927. Woodman of the World insignia. "Sheltered and safe from sorrows."

Addison, Minnie, 1903-1926. Cement stone. Top of stone: Addison. "Gone but not forgotten handwritten west side of stone.

Statom, Mildred E., Feb. 6, 1927-May 11, 1928. "Gone to be an angel." Broken, flat on ground.  
(About 24 ft. with no stones from Statom and Widner.)

Widner, Elsie D., June 15, 1929-June 15, 1929. Dau. of Mr. & Mrs. C. D. Widner. "Safe in the arms of Jesus." Off base, in two pieces, lays on ground.

Rosenbloom, Evelyn J., Jan. 8, 1924-Apr. 30, 1925. "Our darling baby." "Darling we miss thee." Faces west.

Driveway  
(About 48 ft. with no stones from drive to a base stone.)

Base stone of an infant's grave. Broken. No head stone.

Jordan, Ludora Mae Roden, May 10, 1891-Nov. 3, 1914. Wife of G. D. Jordan. Faces west. "Our loved one is gone but not forgotten."

Jolly, First name hard to read. Scratched on rock for tombstone. Missing, 1997.

Preston, Robert, June 7, 1914-May 22, 1915, son of Mr. & Mrs. L. R. Preston. Faces west. On east side of stone is: "Sleep on, sweet babe, and take thy rest. God called thee home, He thought it best."

Preston, Maud D., Jan. 24, 1910-Sept. 9, 1913. Dau. of W. J. and N. E. Preston. Faces west. On east side of stone is: "In heaven there is one angel more."

Preston, I. N., Feb. 11, 1839-Oct. 13, 1908. "Sleep on dear father and take thy rest." Faces east. Stone damaged by vandals in 1996. Only fragments left, placed behind Maude

Preston's stone for protection.

ROW 29.

(About 10 ft. with no stones from fence to Watley stone.)

Watley, G. W., June 9, 1928-Oct. 3, 1930. Son of Mr. & Mrs. H. B.

Watley. "A sunbeam from the world has vanished." Faces west.

Graham, Francis A., Feb. 21, 1876-May 28, 1923. "Gone but not forgotten." "GRAHAM" on base. "At rest" on top of stone.

Faces west.

Preston, Charlie L., Sept. 2, 1906-Dec. 12, 1924. "Not my will but thine be done." Faces west.

Preston, Mrs. Nannie, July 15, 1865-Aug. 13, 1926. "Faithful to her trust even unto death." Faces west.

Bibles, George Warner, 1905-1924. "In loving memory of our son."

Faces west.

Fritchett, Rodie, Oct. 11, 1859-July 31, 1927, wife of Joe Fritchett. "Blessed are the dead which die in the Lord."

Stone in Yucca plant. Faces west.

Baker, Clarlee, Mar. 20, 1921-Jan. 17, 1924. "At rest." Faces west.

(About 14 ft. with no stones to a plot bordered on east and west sides with cement bars about 7 ft. long and 6 ft. apart. No stone in plot.)

Driveway

(About 12 ft. with no stones from drive to Quillen stone.)

Quillen, Mamie, Age 18 yrs. No dates. "In Christ." Faces east.

(About 26 ft. with no stone from Quillen to Cobb stone.)

Cobb, Charlotte, Dec. 13, 1855-Oct. 25, 1909. Wife of A. J. Cobb.

"Mother" on top of stone. Faces east.

Fritchett, Girtha, Feb. 7, 1901-Nov. 6, 1912. Cement stone. "At rest." Faces west.

Smith, Caldonia, Apr. 14, 1885-Sept. 17, 1916. Faces west.

Covered with Yucca plant.

Dav s. Marble footstone used as tombstone set in cement block with Caldonia Smith. Faces west.

Bragg, Andrew, March 6, 1895-Jan. 13, 1910. Stone broken.

"Gone but not forgotten." Faces west.

ROW 30.

Cantrell, Earnest, A., April 20, 1930-Jan. 1931. "In Heaven there is one angel more." Faces west.

((About 20 ft. with no stone from Cantrell to Mooneyham stone.)

Mooneyham. Two stones:

Viola Christeen Mooneyham, Mar. 3 1930-June 23, 1931.

"Asleep in Jesus." Marble stone, lays flat. Faces east.

Violo C. Mooneyham, Mar. 3, 1930-June 23, 1931.

"Sweetly sleeping." Stone off base, lays flat.

(About 14 ft. with no stones from Mooneyham to Baldwin stone.)

Baldwin, Lois, Nov. 20, 1918-Jan. 1, 1925. "Our darling." In Yucca plant. Faces West.

Ledbetter, Alice Butner, July 10, 1870-July 24, 1920. "Gone to rest." Faces west.

Butner, Alder Mae, died Feb. 7, 1923, age 24 yrs. wife of W. H.

Butner. "At rest, gone but not forgotten." Faces west.

Driveway

(About 30 ft. with no stones from drive to Fitch.)

Fitch, Elbert, Apr. 25, 1915-Feb. 10, 1917. "Darling we miss



thee." Stone off base, broken in two pieces.

ROW 31.

(About 26 ft. from fence to small base, no stone.)

Burks, Fannie Elizabeth, June 3, 1928-June 3, 1928.  
Stone missing.

Bragg, Bulah, Nov. 16, 1900-Mar. 1, 1925. Faces west. Stone off base, July 1997.

Bragg, Adam F., Oct. 4, 1900-Feb. 13, 1943. "How desolate our home bereft of thee." Faces west.

Bragg, Margrat Mae, Jan. 15, 1922-May 16, 1924. "Asleep in Jesus."

Baldwin, Julia, Nov. 16, 1894-May 11, 1924. "Gone but not forgotten". Off base. Faces west. In Yucca plant.

Carden, Gladys Melton, 1908-1927, Daughter of J. A. Carden.  
"Our loved one." Faces west. Stone in Yucca plant.

Crick, John T., 1891-1923. Faces west.

Driveway  
(About 21 ft. with no stones from drive to Bailey stone.)

Bailey, Mollie, Mar. 30, 1889-Aug. 2, 1917, wife of JAB.  
"Was borned Mar. 30, 1889. Died Aug. 2, 1917."  
Only a few inches show above ground. Marble stone in two pieces and in the ground.  
(About 10 ft. with no stones from Bailey to Baker stone.)

Baker, Woodrow, July 24, 1912-Oct. 29, 1913. "Weep not, he is at rest." Stone in two pieces, off base.  
(About 14 ft. with no stones from Baker to Taylor stone.)

Taylor, Laura Estella, May 9, 1898-Dec. 31, 1911. Off base and broken, lays flat.

ROW 32.

(About 24 ft. with no stones from fence to small stck of broken stones.)

The first two stones are badly broken and off their bases. The pieces are stacked on the base for Pritchett child.

Childers, L. R. Aug. 5, 1927-Jan. 4, 1929. Son of Mr. & Mrs. H. H. Childers. "From mother's arms to the arms of Jesus."  
Stone broken, on ground.

Pritchett, Joseph A., June 29, 1928-Jan. 9, 1930. Son of Mr. & Mrs. J. A. Pritchett. "Weep not, he is at rest." Stone broken.

Ferrell, W. M. S., Aug. 15, 1873-Dec. 9, 1927. Lower part of stone missing. Lays flat on ground.

Ferrell, Martha Elizabeth, wife of W. M. Ferrell, 1872-1923.  
"Gone but not forgotten." Stone broken. Lays flat. Base north of W. M. S. Ferrell's stone.

Franklin, Ida Jane, Dec. 9, 1871-Jan. 30, 1925. Flat stone on ground. Faces east.

Franklin, W. E., Oct. 27, 1868-Mar. 26, 1923. Woodman of the World stone. Faces east.

Driveway. No stones north of driveway.

ROW 33.

Hargrove, Opal Virginia, Sept. 27, 1930-Jan. 23, 1931. "In aftertime well meet her." Faces west.

Staggs, Carl William, Apr. 1, 1928-June 13, 1929. Son of Mr. & Mrs. Marvin Staggs. "Darling we miss thee." Faces west.  
Stone off base.

Young, Helen Louise, July 27, 1929-Sept. 11, 1930. "Our baby" over name, "Only sleeping" under dates. Faces west.

(About 22 ft. with no stones from Young to Winkler stone.)  
Winkler, Nellie P., 1853-1937. "Our loving mother." Faces west.  
Winkler, Levie B., 1856-1933. "Our loving father." Faces west.  
Carden, Freddie Mae, Apr. 15, 1934-Mar. 25, 1937. "She was the  
sunshine of our home." Faces West.  
Carden, Infant daughter of Mr. & Mrs. Floyd Carden, Jan. 12, 1929.  
"Asleep in Jesus" Faces west.  
Carden, Infant son of Mr. & Mrs. Floyd Carden, May 8, 1928.  
"Asleep in Jesus" Faces west.  
Carden, Bessie, 1898-1927, "Asleep in Jesus." Faces west.  
Driveway  
Crick, Ruth Bell, 1867-1937. Faces west.  
ROW 34.  
(About 34 ft. with no stones from fence to McCarver stone.)  
McCarver, Annie L. Dec. 1, 1887-Mar. 6, 1925, wife of W. L.  
McCarver. Faces west.  
Wilkes. A triple stone.  
Wilkes, Eda Pearl, Aug. 21, 1925-Aug. 22, 1925.  
Wilkes, John William, Nov. 1850-Sept. 15, 1923.  
Wilkes, Neda Murl, Aug. 21, 1925-Dec. 1, 1926.  
(About 12 ft. with no stones from Wilkes to Guinn stone.)  
Guinn, Luther J., Feb. 8, 1924-May 26, 1925. "Our home is vacant  
which never can be filled." Faces west.  
Guinn, Mary Addiline, Mar. 14, 1920-Aug. 31, 1927. Faces west.  
Woodman of the World stone. On back of stone "She was the  
sunshine of our home."  
Parker, James V., 1936-1937. Faces west.  
Driveway  
Crick, Maggie, 1905-1941. Faces west.  
Crick, Lee Jefferson, 1886-1938. "May he rest in peace."  
Faces west.  
Marker broken, 1913-Aug. 13, 19\_\_, Missing, 1997.  
Ellett, N. M., Feb. 12, 1844-Feb. 11, 1916. Cement with hand  
lettering. Far to the north near fence. Lays flat.  
ROW 35.  
(About 22 ft. with no stones from fence to McBride stone.)  
McBride, Dorothy, May 20, 1929-Aug. 6, 1931, dau. of Mr. & Mrs.  
R. D. McBride. "Of such is the kingdom of Heaven." Faces  
west.  
(About 15 ft with no stones from McBride to Newby plot.)  
The next four stones are in Newby plot, marked with four cement  
posts with "N" on top of each post.  
Newby, Thomas B., April 12, 1865-April 8, 1928. "At rest."  
"Father" on footstone. Faces west.  
Earls, Dora, Aug. 15, 1891-Dec. 13, 1930. "My love goes with you  
and my soul awaits to join you." Stone off base, lays  
on ground.  
Earls or Earl, James, 1934-1935, cement marker. Lays on ground.  
Newby, Claude H., May 4, 1902-June 26, 1943. "At rest."  
Footstone: "Brother" Faces west.  
(About 26 ft. with no stones from Newby to drive.)  
Guinn, Lillie Mae, Jan. 3, 1886-Jan. 18, 1927. Cement marker,  
missing, 1997.  
Driveway  
(About 19 ft. with no stones from drive to Lemley stone.)

Lamley, Sallie A., 1861-1943. Faces east.  
 Drawhorn, C. B., Mar. 6, 1898-Jan. 7, 1927. Broken off base.  
 Faces west.  
 Herran, M. B., Feb. 22, 1903-Mar. 17, 1919. "We will meet again."  
 Off base, lays on ground. Faced west.  
 Roden, C. L., 1911-1915. Missing, 1997.  
 Small grave surrounded by concrete bars, no stone.  
 (About 40 ft. with no stones from small plot to north fence.  
 ROW 36.  
 Cobble, Durell, Apr. 5, 1924-Mar. 19, 1925. "Budded on earth to  
 bloom in heaven." Stone broken. Faces west.  
 Brown, Marion, Dec. 25, 1905-Dec. 3, 1927. "Forever with the  
 Lord." Faces west.  
 Young, Emma Rose, Aug. 5, 1925-Aug. 5, 1925. "Our darling."  
 Faces west.  
 Turner, Jessie Lee, No date. "In minary (sic) of Jessie Lee  
 Turner." "Gone but not forgotten." Hand written. Stone off  
 base. Faces west.  
 Small cement marker, no lettering.  
 Watson, Rogers R., Mar. 6, 1925-Sept. 26, 1925. "Darling we miss  
 thee." Faces west.  
 Neill, Hattie E., Feb. 12, 1875-Nov. 5, 1927, wife of  
 J. M. Neill. "Our mother" above name. "Faithful to her trust  
 even unto death" below dates. Faces west.  
 Neill, John M., Jan. 15, 1870-Jan. 18, 1937, husband of Hattie E.  
 Neill. "Our father" over name, "Faithful to his trust even  
 unto death" below dates. These two in a family plot enclosed  
 with cement borders. Faces west.  
 Singleton, Willie May, Mar. 29, 1894-Dec. 21, 1925. "A loved on  
 from us has gone but not forgotten." Faces west.  
 Driveway  
 Woodard, Sam J., 1860-1921. Double stone with Sally Woodard. Flat  
 stone, faces west.  
 Woodard, Sally A., 1866-1925. Shares stone with Sam Woodard.  
 Faces west.  
 (About 27 ft. with no stones from Woodard to Shafer stone.)  
 Shafer, Martha, July 4, 1861-July 21, 1925. "My dear mother,  
 gone but not forgotten." Faces east.  
 Shafer, Alfred, Mar. 19, 1863-April 20, 1920. "Gone but not  
 forgotten." Stone broken. Faces east.  
 ROW 37.  
 Carlton, John M., Nov. 6, 1869-July 12, 1925. "At rest." Faces  
 east.  
 Williams, Lizzie, Apr. 16, 1889-Apr. 23, 1931. Faces west.  
 Tripp, Arthur M., Apr. 7, 1878-Aug. 2, 1928. "Dearest Father thou  
 hast left us here, thy loss we deeply feel, but 'tis God that  
 hath bereft us, He can all our sorrows heal." Faces east.  
 Whitely, Mary E., Nov. 1857-Jan. 9, 1926. "Mother." Cement marker,  
 hand written. Faces east.  
 (About 36 ft. with no stones from Whitely to drive.)  
 Driveway  
 (About 31 ft. with no stones from drive to Goodwin stone.)  
 Goodwin, B. C., Aug. 19, 1846-Aug. 29, 1920. "Father." Broken.  
 Faces west.  
 (About 20 ft. with no stones from Goodwin to Moore stone.)

Moore, Willie Smithay, March 8, 1888-Aug. 14, 1917. Wife of  
Coston Moore. "At rest." Broken. Faced west.

ROW 38.

(About 21 ft. with no stones from fence to Davidson stone.)

Davidson, Mattie Lucy, Jan. 31, 1932-Feb. 9, 1932. Broken.  
Faced west.

Anderson plot bounded by posts with holes for chains and concrete  
blocks. Only two stones in plot:

Anderson, Mary Mavoleen, Sept. 30, 1883-Oct. 21, 1952. "Mother."  
Faces west.

Anderson, R. L., Dec. 1868-Nov. 28, 1931. "Gone but not  
forgotten." Faces west.

Hughes, Odean, Jan. 14, 1926-Nov. 7, 1926. Dau. of J. W. & M. E.  
Hughes. "Sweetly sleeping." Faces east.

Parnelle, Infant son of Mr. & Mrs. L. L. Parnelle. Oct. 19, 1926.  
Stone flat on ground. Reads from west.

Lowery, William H., July 20, 1891-Nov. 8, 1930. "Safe in the arms  
of Jesus." Faces west.

Lowery, Flossie May, Feb. 1, 1892-Dec. 21, 1925. "Gone but not  
forgotten." In Yucca plant. Faces west.

Durham, J. B., Dec. 19, 1922-Sept. 5, 1923. Son of S. E. & A. B.  
Durham. "Gone but not forgotten." Faces west.

ROW 39.

(About 15 ft. from fence to Fitch stone.)

Fitch, Walter D., Aug. 29, 1896-Nov. 29, 1951. "In heaven."  
Faces west.

Campbell, Lockard, Nov. 17, 1895-May 27, 1924. "Gone but not  
forgotten." Faces west.

Bell, Joseph A., Mar 14, 1879-Aug. 18, 1952. Double stone with  
Maudie Pearl Bell. BELL on top of stone. Faces west.

Bell, Maudie Pearl, Jan. 19, 1892-Jan. 29, 1951. Faces west.

Bell, James, Died May 17, 1926. Double stone with Hellen Bell.

Bell, Hellen Gertrude, died Jan. 8, 1923. "BELL, Our babies" on  
top of stone. "At rest" below dates. Faces west.

Franklin, Mira, June 3, 1922-July 2, 1922, dau. of G. S. Franklin.  
"Darling we miss thee." Faces west.

Small stone, marble, D. S. scratched on one side, J. H. on  
another. Covered by Yucca plant.

Moor, Evelin, Dec. 14, 1924-Mar. 9, 1926. "Asleep in Jesus."  
Molded concrete stone with angel head on top. Faces west.

Winkles, William J., 1878-1947, "Father." Faces east.

Driveway

(About 62 ft. with no stones from fence to East stone.)

East, H. T., Died Apr. 19, 1919. Faces west.

ROW 40.

Fitch, Robert T., Sept. 2, 1870-Jan. 8, 1923. "We will meet  
again." Stone broken. Faces west.

Laster, Mary Eleseabeth, baby of Charlie and Jessie Laster.  
Born and died Dec. 17, 1926. "Budded on earth to bloom in  
heaven." Faces east.

Campbell, Catherine, June 12, 1906-Aug. 24, 1926. "We will meet  
again." Faces west.

Wilkes, John S., Oct. 18, 1872-Feb. 5, 1956. New stone, lays  
flat. Reads from west.

Wilkes, Victoria Bell, Dec. 13, 1875-Feb. 17, 1948. "Our loved

one" above name. Below: "Having finished life's duty she now sweetly rests." Faces west.

Driveway

ROW 41.

(About 16 ft. with no stones from fence to Moyers stone.)

Moyers, Ida B., 1902-1922. Stone lays flat.

Langley, George Clifton, Apr. 29, 1945-May 7, 1946. Lays flat.

Read from east.

Musgrove, C. J., July, 1880-July 28-1922. "Farewell my wife and children from you a father Christ doth call." Faces east.

The Meltons are buried in the Campbell family plot along with Catherine Campbell on row 41. Marked by cement posts.

Melton, Sallie B., Sept. 13, 1876-Mar. 23, 1953. Double stone with Okley Melton. "Resting in hope of a glorious resurrection."

Melton, Okley, Dec. 1, 1875-June 5, 1948. Faces west.

Melton, John, Jr., Jan. 4, 1929-Aug. 29, 1941. "Our darling." Faces west.

(About 12 ft. with no stone from Melton and Hardy stone.)

Hardy, William D., Nov. 18, 1874-Nov. 22, 1942. "He is not dead but sleepeth." Faces west.

(About 18 ft. with no stones from Hardy to drive.)

Driveway

Ellett, 1831-1915. Handwritten. Faces west. Far north near fence. ROW 42.

Yell, Milton Lee, Feb. 18, 1902-Mar. 6, 1923. "Gone but not forgotten." Broken in several pieces. Faces west.

Yell, Mrs. Becky, June 22, 1875-Mar. 26, 1928. "No one knew thee but to love thee."

(About 13 ft. with no stones from Yell to Johnson stone.)

Johnson, Lillie Ann, 1947-1947. "Our darling baby." Faces west.

Blank stone.

Taylor, Delia, Feb. 25, 1885-Apr. 18, 1922. "Our mother."

Taylor, Delta, cement marker, no dates. Missing, 1997.

Vess, Oscar, June 26, 1925-Jan. 16, 1926. "Our Darling" above his name, "Gone but not forgotten" below the dates. Broken.

Lays on ground.

Driveway

Neill, Ester Ruth "Tootsie", Nov. 11, 1923-Jan. 3, 1940.

Flat stone, lays flat, reads from east.

Lewter, Arthur C., Jr., Dec. 31, 1927-Apr. 10, 1954, flat stone.

Reads from west.

ROW 43.

Russell, Maggie H., Sept. 4, 1894-June 12, 1953. Faces east.

"A tender mother and a faithful friend."

Russell, Simon Fate, Apr. 11, 1893-May 22, 1956. Faces east.

"Earth has no sorrow that heaven cannot heal."

These two are in a family plot enclosed with cement border.

Winkles in family plot bounded by cement bars on ground.

Winkles, James G., Oct. 18, 1906-Feb. 5, 1949. Faces east.

"Our loved one" above the name. "Resting in hope of a glorious resurrection" below dates. Faces east.

Winkles, Virgie Mae, 1897-1953. Double stone with Marvin Winkles.

Winkles, Marvin M., 1881-19\_\_\_. Dates not completed. Faces east.

Burkes, Nezzie Ann, June 10, 1897-Apr. 28, 1949. Missing, 1997.

