



MAPLE HILL CEMETERY

Phase One

ROBEY, JOHNSON, JONES and ROBERTS



Maple Hill Cemetery circa 1863. *Courtesy of the Tennessee State Library and Archives, Gilbert M. L. Johnson Collection.*



The same general view, 1995.

MAPLE HILL CEMETERY

Phase One

by

Diane Robey
Dorothy Scott Johnson
John Rison Jones, Jr.
Frances C. Roberts



1995

The Huntsville-Madison County Historical Society
Huntsville, Alabama
(Post Office Box 666, Huntsville, AL 35804)

Copyright 1995
The Huntsville-Madison County Historical Society
Huntsville, Alabama

DEDICATION

In memory of Diane Robey, a native of Gig Harbor, Washington, who came to Huntsville in 1964, and spent more than twenty years in researching and recording with painstaking exactness the inscriptions on the tombstones in the oldest part of Maple Hill Cemetery.

Her fascination with the subject caused it to become her life work.

It was her wish that any profits derived from the sale of this publication would become part of the Perpetual Care Fund of Maple Hill Cemetery.

INTRODUCTION

This publication, which is being sponsored by the Huntsville-Madison County Historical Society, contains a brief history of the land transactions which started and later expanded the boundaries of Maple Hill Cemetery, one of the oldest public cemeteries in Alabama. It also includes the location and descriptions of the markers and monuments in the fifteen oldest sections in the cemetery. This compilation was made possible through the work of Diane Robey who, over a period of twenty years, researched and recorded with painstaking exactness the inscriptions on each tombstone. Unfortunately, Diane Robey did not live to see her work published, but it was her hope that any profit derived from this project would be dedicated to a perpetual care fund for Maple Hill Cemetery.

Some ten years ago the Huntsville Pilgrimage Association was organized to sponsor the showing of homes in the two historic districts of Huntsville. Profits from this annual event go toward the restoration of broken monuments in the oldest sections of the cemetery, especially those headstones marking the graves of prominent Huntsvillians without local descendants. All profits from the sale of this volume will go into a perpetual care fund to assure that restoration continues in the oldest sections of the cemetery.

Today Maple Hill Cemetery has reached near full capacity; in a certain sense, property in Maple Hill is among the most desirable in the city. The general serenity of the area, the splendid colors of the dogwood trees in the spring and fall, the literal "presence" of history makes this spot a truly peaceful park for Huntsville's citizenry. Researchers, strollers, joggers are seen in the area daily.

Every effort has been made to assure the accuracy of the material contained in this volume. It must be noted, however, that the ravages of time have defaced some monuments, making it difficult to verify inscriptions, especially dates. The authors hope there is minimal error. Each section contains the final date the stones were verified, and no burials after that date were entered.

Committee members from the Huntsville-Madison County Historical Society who worked on finalizing the project include Dorothy Scott Johnson, John Rison Jones, Jr., and Frances C. Roberts. Dorothy Johnson labored to transcribe Diane Robey's field notes and prepared that part of the manuscript for publication. John Rison Jones, Jr. and Frances C. Roberts provided historical notations and compiled the brief history of the cemetery. In addition to these three individuals, the committee wishes to acknowledge the assistance of Brenda Webb, who has the responsibility for oversight of all cemeteries in the city; Nan Hall for editorial help; George Mahoney for technical advice; Ranee Pruitt and Denise Terry for library assistance, and Betty Frazier who preserved and protected Diane Robey's efforts. The architectural firm of Jones and Herrin reproduced the cemetery map, the Huntsville Museum of Art provided the John Reese photographs, Stuart Siniad enhanced the antique photograph of the cemetery, and John Rison Jones, Jr. provided the remaining photography.

This volume covers only the oldest fifteen sections of the cemetery, and it is hoped that its publication will inspire future researchers to continue the work and record the remaining sections before the information is lost to the ravages of weather, vandals, and unintentional damage from maintenance machinery.

MAPLE HILL CEMETERY: ITS ORIGINS AND EXPANSION, 1822-1930

Early pioneers of Tennessee and Georgia knew that south of the new State of Tennessee lay a rich and fertile valley claimed by two Indian tribes and the State of Georgia. Although the tribes did not occupy the land at the time, the Georgia claims were, at best, spurious, and were based on the dubious concept of "sovereignty without occupation." That philosophy was to have severe consequences throughout the nation as a result of the infamous Yazoo frauds of the 1790s. Based on its concept of "sovereignty," the Georgia legislature sold these lands to private companies, who, in turn, sold the land to gullible citizens hungry for new western acquisitions.

The territory, known as "the land of the big bend of the Tennessee River," had intrigued pioneers, especially a fabled big spring, located beneath a limestone bluff at the foothills of an Appalachian spur later to be called "Monte Sano." John Hunt, the earliest documented pioneer to settle by the spring, had built his cabin there as early as 1805. About the same time, James Ditto settled some 10 miles south on the Tennessee River where he maintained a trading post, and established a ferry in 1807. There is ample evidence that Tennesseans and Georgians were well acquainted with the entire area. Obviously, this fertile land would be of great importance to the government of an expanding Mississippi Territory, more so with the Louisiana Purchase of 1803.

The decision to incorporate this land into the United States developed well over several decades. President Washington put into place the necessary steps toward acquisition which were subsequently carried out during the administrations of Presidents Adams and Jefferson. First, Georgia's claims (1802) had to be satisfied which, of necessity, included the settlement of the claims generated by the Yazoo frauds. Second, the Chickasaw (July 23, 1805) and Cherokee (January 7, 1806) claims were negotiated by treaty and purchase. Third, in accordance with the Land Ordinances (1785 - 1800), each new land had to be surveyed so that the territory could be described with mathematical exactness, i.e., based on latitude and longitude, to be sold at public auctions with a minimum purchase of a quarter section. This would end the longtime practice of descriptions based on the distance from inanimate objects such as trees, rocks, and rivers. ¹ The land ordinance system divided land into townships of 6 square miles of 36 sections and then subdivided into quarter sections.

According to the Chickasaw and Cherokee treaties, the United States Secretary of War, Henry Dearborn, directed Thomas Freeman to proceed to the new territory to plot its location and to prepare the land for government sales. Freeman had come to the United States in 1784 from Ireland and settled in western Pennsylvania where George Washington placed him in charge of his lands along the Ohio and Kanawha Rivers. Ten years later, Freeman assisted in the completion of the survey of the City of Washington and the District of Columbia initiated by Andrew Ellicott and Charles Pierre L'Enfant. He was involved with Ellicott in determining the thirty-first parallel boundary line of the southern United States resulting from the Treaty with Spain in 1795. Further assignments were made by President Jefferson in the newly added lands of the Louisiana Purchase. Thomas Freeman, thus, was no stranger to the American frontier. ²

On September 11, 1807, Freeman, Return J. Meigs, a Cherokee Indian Agent, General James Robertson, and Indian representatives met at Chickasaw Island (now Hobbs Island) to establish boundaries for the newly purchased Indian lands. A triangular area of 345,000 acres, south of the Tennessee state line, was created which became "old Madison County." At 86° 34' 18" longitude, a point almost midway of the base of the triangle, Freeman established the *Huntsville Meridian* from which point all the lands of northern Alabama were surveyed. Because of Freeman's

reports of a land teeming with squatters, some 2,223 white inhabitants and 522 slaves, the Secretary of the Treasury, Albert Gallatin, required a census of this group. Freeman's report of January 1809 listed individual names of some 353 "Heads of Families."³ The next decisions were to shape the political and social history of Huntsville and, subsequently, Alabama.

Robert Williams, Governor of the Mississippi Territory, organized in 1798. created Madison County in the new territory by Executive Proclamation on December 18, 1808. The Territorial Legislature then extended its jurisdiction over the area on February 27, 1809, and shortly afterwards, President James Madison announced sales in the new territory to begin August 1 and to extend for three weeks at a land office in Nashville, Tennessee.

Although the squatters were given the right to remain on the lands they had settled and begun to cultivate until the lands were sold, few had the necessary funds for the initial quarter section purchase required, i.e. 160 acres. John Hunt's spring was especially desirable, and this quarter section was originally bought by LeRoy Pope, a landowner from Petersburg, Georgia, with William P. Anderson and James Jackson of Nashville. This trio paid \$23.50 per acre for the site while surrounding acreage went for much less, and some for the minimum asking price of \$2 per acre. Significant land purchases were also made by Pope's fellow Georgians. For a time it looked as though all of Petersburg would move to the new county. This roster of land owners would include significant families associated with the early history of Huntsville and Alabama; Bibb, Pope, Thompson, Walker, Percy, and Watkins. Unlike the usual concept of a pioneer, these men were rich, influential and educated. Of great importance was the fact that they had access to the seat of power of the nation, Washington, DC. This was of enormous importance ten years later when the territory sought statehood.⁴

By special act of the Territorial Legislature, a commission was created to designate a site for a county seat to be named Twickenham. Although several sites were proposed, LeRoy Pope was successful in having the bluff site by the spring selected. Therefore, he sold the commissioners the southern half of the town plat of 30 acres, but reserved the northern half for his own exploitation. He had become sole owner of the quarter section he had purchased with Anderson and Jackson. This area served as the nucleus of the new city which included two blocks in either direction from a central courthouse square immediately adjacent to the spring bluff. Only one block of the western edge of the square would be developed.

The original city limits of the new town, to be renamed Huntsville in 1811, became Lincoln Street to the east, Holmes Street to the north, Gallatin and Henry Streets to the west, and Williams Street to the south. Intersecting streets were named Jefferson, Washington, Clinton, Randolph, Eustis, Gates, Franklin, Madison, and Greene. Spring Street led off the square to the spring site.

A necessary development for the city was some thought about a burial ground. Death was no stranger on the frontier. It is not known when the first cemetery was designated, but its location is accurately described in a manuscript written by Judge Thomas Jones Taylor which served as the basis for his newspaper articles written between 1880 and 1886, later published as *A History of Madison County, Alabama*. Judge Taylor described the original cemetery site as:

"...that part of Patton's purchases on Greene Street is said to have been the location of a graveyard prior to the purchase of the present cemetery in 1824 and the principal burial place where the brick cottage now stands."⁵

This land was originally purchased by John Braham, the Northeast Quarter of Section 36, Township 3, Range 1 West (160.14 acres) in 1809, at the same time LeRoy Pope purchased the southeast quarter of the section.⁶ However, during the land sales of 1817 and 1818, Mr. Braham lost much of this land, a portion of which LeRoy Pope bought. On December 24, 1824, Mr. Pope and his wife, Judith, sold William Patton 32.19 acres on north Greene and Meridian Streets for \$2,050.⁷ Mr. Patton, an Irishman, had come to Huntsville in 1811, and soon after became interested in a mill to process cotton. This would later develop as Bell Factory on the Flint River.

After the Civil War, a new street was cut east of Meridian Street on this property and named for John Williams Walker when the Patton heirs developed the northern end of the property. Judge Taylor's location of the first Huntsville cemetery was confirmed some fifty years ago during the construction of a Hill's Grocery Store on the south side of Walker Street near its intersection with Greene and Meridian Streets. During site preparation as the elevated land was lowered to the level of Walker Street, bones were uncovered. Older Huntsvillians previously believed that all remains had been moved from this site to a new graveyard. Obviously, this was not the case.

There are no records of this original cemetery, only the memory of Judge Taylor and those who witnessed the uncovered bones. When it became necessary to set aside land for burials is also unknown although the Territorial Records suggest that a cemetery was needed as early as 1810. Deed Book A of those records lists wills and probate dates which suggests immediate burials though not necessarily at the Huntsville site:⁸ Other early deaths are recorded in the Orphans Court minutes.⁹

Reasons for the relocation of the city cemetery are unknown although several explanations seem plausible. The site was within view of the main artery to Huntsville from the north, the Meridianville Road. The City Commissioners may have felt that the first sight of Huntsville should not be a graveyard. The site was within one block of Holmes Street, the northern city limit. Perhaps some thought was given to the expansion of the city northward and the need to have a location removed from the near environs of the developing city. A more plausible explanation might simply be that LeRoy Pope wanted to sell this newly acquired land and would be unable to do so with a burial ground on it.

For some years, several deeds have suggested that a new site was purchased in 1818. However, a close examination of these records indicate that this site was that of "Georgia," the original Negro cemetery located where the parking garage adjacent to Huntsville Hospital now stands on Madison Street.¹⁰

LeRoy and Judith Pope sold the President and Trustees of the Corporation of Huntsville 2 acres of land on September 14, 1822. The deed describes this property as "beginning at the LeRoy Pope and John Braham line at the stone on the Basis Meridian...." Although no reference is made in the deed to a graveyard, these acres comprise the oldest sections of Maple Hill Cemetery. The deed was recorded on October 4, 1828,¹¹ Early settlers were somewhat cavalier about recording transactions.

It is impossible to document the earliest burials at the new site. It was not to be called Maple Hill Cemetery until after 1901 when the Clay sisters, Susanna and Virginia, writing in *The Democrat*, called for a name for "the white cemetery." Major documentation in the Cemetery Office begins after 1865 but there are some important gaps in these materials. In the older sections, 1-9, one

S 36; T 3; R 1 W

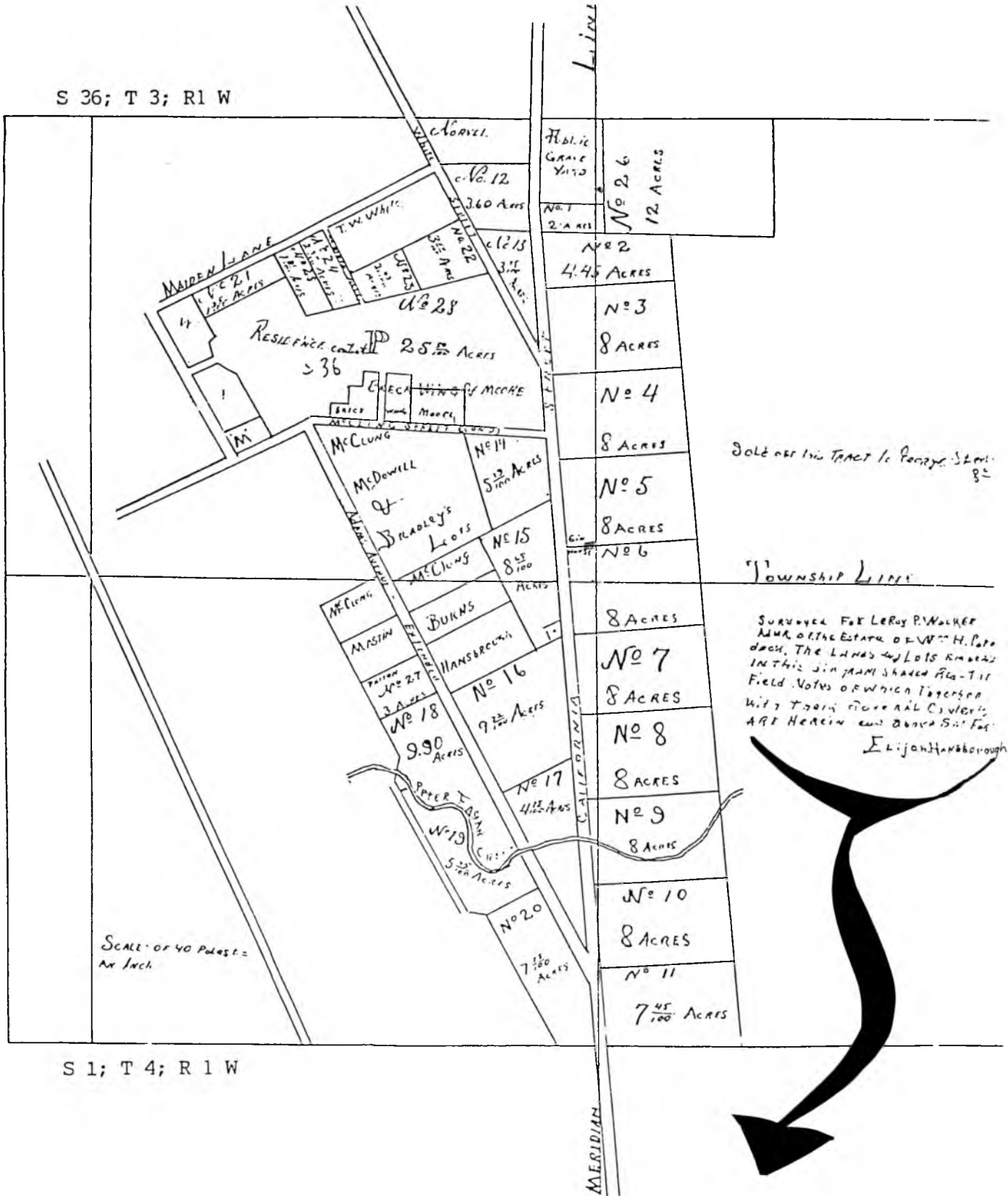

Sold off this tract to George Stone
8th

TOWNSHIP LINES

SURVEYED FOR LEROY P. WALKER
ADMIN. OF THE ESTATE OF W. H. POPE
DECEASED. THE LANDS AND LOTS ENBRACED
IN THIS DIAGRAM SHADENED RED ARE THE
FIELD NOTES OF WHICH TOGETHER
WITH THEIR SEVERAL CONTENTS
ARE HEREIN AND ABOVE SET FORTH.

Elijah Hansbrough

SCALE OF 40 FEET =
AN INCH

S 1; T 4; R 1 W

THE ESTATE OF WILLIAM H. POPE

“Surveyed for LeRoy Pope Walker, Administrator of the Estate of William H. Pope, deceased. The lands and lots embraced in this diagram shaded in red. The Field Notes of which together with their several contents are herein and above set forth.”

February 3, 1849

Elijah Hansbrough

must rely on cemetery plat records and the few stone markers which remain, especially in Section 1, at the corner of Wells Avenue and Maple Hill Drive.

The earliest graves recorded in this volume seem to be: Mary Frances Atwood (September 17, 1820) and Napoleon Pope, son of Benjamin Pope (June 30, 1821). Thus, it is obvious with these early graves that the new site was in use well before the legal papers were drawn up. It is equally obvious, given the sparsity of headstones in Section 1, that many other graves possibly pre-date those cited. It is known that broken monuments were incorporated into the brick wall built around the cemetery in the 1920s and 1930s.

The expansion of Maple Hill into its present configuration began sometime in the late 1840s. The exact date is unknown. However, a map of great importance in plotting this expansion has been located. The original map in Chancery Records disappeared many years ago. A duplicate map is in Deed Book 114, which was drawn up by Elijah Hansbrough, the Surveyor of the County and Acting Justice of the Peace as of the date of the map, February 3, 1849. This map plots the holdings of the Estate of William H. Pope, the son of LeRoy, who died in 1848. This map supposedly drawn to the scale of 40 poles (660 feet) per inch seems to show a larger original section for the old cemetery in 1849. Lot #1, immediately south of the original cemetery, also consists of 2 acres. Since the dot in the old section represents the Meridian stone, then the southern boundary of the original section suggests the present entry drive into the cemetery. It would appear that prior to 1848 an additional 2 acres may have been added to the 1822 purchase. However, no record of such a transaction has been found.¹²

Forced to sell land by pressing creditors, the Administrator of the Pope Estate, LeRoy Pope Walker, was directed by the court to divide much of his Uncle's property adjacent to the City into lots and streets. This appears to be the origins of White and California Streets. Larger sections, to the east of California Street, were kept as sizable parcels for sale.¹³

There is no record of the sale of Lot #1 to the City. On February 3, 1849, it is considered a part of the Pope Estate. However, there are three important monuments on this property which suggest its use at an earlier time as a burial site. The first is a large monument which records the deaths of LeRoy and Judith Pope, John Williams Walker and his son, Charles Henry Walker. Some believe that these remains may have been moved to the cemetery following the sale of the Pope mansion, called Poplar Grove Plantation (now Echols Hill), to Dr. Charles Patton, the son of William Patton, in 1849 following William Pope's death. It is known that the Pope family maintained a burial ground on their property. But it is also conceivable that the private Pope burial ground could be this property, adjacent to the public cemetery. Thomas George Percy was buried on this site when he died in 1841. His wife, Maria, the daughter of LeRoy and Judith Pope, died in 1847, and three of their children who died between 1820 and 1844 are memorialized on the Percy obelisk. Nearby is the grave of John Connally, 1783-1845, the well known friend of President Andrew Jackson and the one-time owner of the famed Green Bottom Inn, located north of the city at Normal, Alabama.

These monuments suggest that this area may have been in use for burials by 1844 (the death of LeRoy Pope). When the lot was deeded to the city remains unknown. Whatever the case, the addition of Lot #1 became the southern boundary of Maple Hill sometime after 1849.

Further expansion became necessary when on May 5, 1873, the city purchased 12.45 acres from James J. Donegan who had purchased Lots #2 and #3 from the Pope Estate. Together with Lot

#1, this new section contains cemetery Sections 10 through 15, and most of Sections D through Potter's Field to the east.¹⁴

Two sections in the newest addition were to be reserved for religious congregations. A Hebrew Burial Ground was authorized by the City Council. The earliest burial here was that of Robert Herstein, who settled in Huntsville prior to 1855. He was buried in Maple Hill in 1878.¹⁵ Directly opposite in Section 15, a Catholic Burial Ground was developed. As with the Jewish Section, dates are not available either in cemetery records or at Temple B'nai Shalom or the Church of the Visitation for the specific dates of dedication. However, in 1939, Charles and Eliza Certain Rolfe sold to the City a lot which is specified in the area "known as the Catholic Section".¹⁶

For easier access to these new areas, the City Council voted to open a new road into the cemetery from California Street "by the Jewish Section" in 1895. This entry was called Cemetery Alley. Another sale of lots to the City occurred in 1953 when Edwin Dudley Burwell sold Lots 6 and 7 in Block 10 which would allow for the expansion of the Cemetery Office.¹⁷

Even with the addition of more than 12 acres, the demand continued to grow for new burial sites to the point that on September 6, 1881, further land was obtained to the immediate east of the original cemetery and the William H. Pope Lot #1 addition. This property, 3.2 acres, was obtained for \$341.00 from Morris and Henrietta Bernstein who had purchased property from the court-enforced sale of the George Steele Estate at public auction on December 6, 1880.¹⁸ The Bernsteins secured 30 acres of the Steele property for \$26.25 per acre, or a total of \$795.00. The remaining portion of this land was obtained later to create the Chapman-Lee residential subdivision created in 1888.

The Bernstein purchase was important because it now provided a straight line southward for all of the city property down to the holdings of James B. White, or Lot #4 of the William H. Pope property. This allowed the city to add new streets within the cemetery proper and included sections designated as A through C, to join D through the Potter's Field of the Donegan property. The cemetery became an enclosed rectangle with common borders on all sides.

The need for further expansion was due to a number of probable causes. The age of the city now produced third and fourth generation families with no burial spaces in the older sections for their growing families. The coming of an industrialized economy based on cotton manufacturing in the 1880s and later would essentially double the town's population. Although two mill village cemeteries were to be created, one for the Dallas community and later one for Merrimack Village, these families too desired to be buried at Maple Hill.

To meet this challenge and to prepare for the future, the city purchased additional lands south of the Donegan Addition of 1873 when Mary Y. McClelland of St. Louis, Missouri, offered 6.14 acres to the city on June 3, 1903. Her asking price was \$1,600. This transaction involved two sections: one was about 2.14 acres which Thomas White gave his son, James B. White, in 1871. This was part of Lot #4 of the William H. Pope sale. The property fronted on California Street and McClung Avenue extended. The second property was immediately behind this lot and was also conveyed by Thomas White to his son on November 20, 1886.¹⁹ This section was about 4 acres and was west of additional White property which would be divided by his heirs and sold at a later date for a private cemetery.

The next addition to Maple Hill was the substantial gift of Albert Russel Erskine. This was a complicated set of transactions which involved the City Cemetery Commission of Huntsville, which was created on September 7, 1922, to receive gifts of property for the cemetery, as well as to administer its growing development.²⁰ Probably prompted by his mother's death in 1915, Albert Russel Erskine, the great-grandson of Colonel Albert Russel and the grandson of Dr. Alexander Erskine, began to acquire a significant parcel of land to surround a handsome mausoleum which would contain the remains of his parents, William Michael Erskine (1847-1897) and his wife, Ursula Ragland (1850-1915) as well as Mr. Erskine (1871-1933) and his wife, Annie Lyell Erskine. Albert Russel Erskine had achieved international prominence in the automobile world as the president of the Studebaker Corporation as well as the one-time presidency of the Pierce-Arrow Corporation.

At the east end of the Bernstein Addition of 1881, Mr. Erskine began to acquire a large tract of land from the Chapman-Lee Addition of 1888. Beginning on February 12, 1916, through May of that year, Mr. Erskine acquired Lots 1-9 of Block 1.²¹ He deeded this property to the Cemetery Commission as the 1918 Erskine Addition to Maple Hill.²² The Cemetery Commission then deeded back a circular plot of ground, approximately 60 feet in diameter, where the mausoleum was built. Then on September 27, 1922, Mr. and Mrs. Erskine deeded all of the property, except the mausoleum and several plots to the south, reserved as gifts, to the City.²³

Thus, with a new entry to the cemetery constructed in 1916, a wide street continued eastward to the imposing Erskine Mausoleum and its twin circles. In 1920 three additional properties were purchased by the Cemetery Commission to complete the eastern portion of the Erskine Addition. This property, called the Church Addition, also part of the Chapman-Lee Addition, extended the Erskine gift to Wells Avenue with the exception of a small Cumberland Presbyterian Church which was later acquired by the City in 1936.²⁴

Maple Hill took its present form with the addition of the James B. Stevens property in 1924. On March 20, the Commission purchased 59 acres from Mr. Stevens and his wife, Elise Donegan Stevens, for \$12,000.²⁵ This purchase more than tripled the cemetery holdings. The deed is entitled "War Deed" due to the desire of the city to dedicate a portion of the new area for a military section to honor veterans of World War I. However, no action was taken on this until 1947 and after another World War.²⁶

With this major expansion, the Cemetery Commission was abolished by the City Council in 1930. In a deed of conveyance dated April 30, 1930, the Commission returned to the city its holdings. Included in the deed were the following properties:

The James B. White Property; Maple Hill Cemetery as received by the Commission; the Church Addition comprising Lots 10, 11 and 14 of Block 1 of the Chapman-Lee Addition; the Stevens Addition; and the Erskine Addition less the Mausoleum area.²⁷

Thus, Maple Hill Cemetery took its present shape over one hundred and eight years. Without adequate records, it is impossible to estimate the number of burials, but it is believed the number is more than 100,000.

On April 8, 1995, the Alabama Historical Commission held an important meeting in Montgomery, Alabama, to discuss the role of cemeteries in our history. Dr. Gregory Jeane of

Samford University discussed the value of cemeteries as one of the more important developments in a community. To paraphrase Dr. Jeane:

"Cemeteries give us information about land valued and held sacred by early town founders, the funerary art, family and cultural burial traditions, available materials, craftsmanship, ornamental plantings, birth and death records, and much more. Unlike historic buildings that generally undergo alterations over the years, cemeteries are the most unchanged physical landscapes from our past."²⁸

Much of the history of Huntsville is found at Maple Hill Cemetery. It is one of the most valuable record of this city and its development.

ENDNOTES

¹For general histories of Huntsville and Madison County, the reader is referred to the Bibliography. *The Huntsville Historical Review*, Summer-Fall 1993, Volume 20 #2 contains two articles of importance: "How Huntsville Grew: Boundary and Annexation Survey, 1810-1993" by Linda Bayer Allen and Juergen Paetz, staff members, Huntsville City Planning Commission; and "The Public Square in Madison County" by Dr. Frances C. Roberts, Professor Emerita, University of Alabama in Huntsville.

²Frances C. Roberts, "Thomas Freeman--Surveyor of the Old Southwest," *The Alabama Review. A Quarterly Journal of Alabama History*, Volume XI, #3, July, 1987, pp. 216-230.

³William H. Brantley Jr, *Three Capitals. A Book about the First Three Capitals of Alabama: St. Stephens, Huntsville and Cahawba 1818-1826*, University of Alabama Press, 1947. The 1809 census of Heads of Families by name is found on pages 216-223.

⁴Ellis Merton Coulter, *Old Petersburg and the Broad River Valley of Georgia: Their Rise and Decline*, University of Georgia Press, 1965.

⁵Judge Thomas Jones Taylor, "The History of Madison County, Alabama" is an unpublished manuscript written between 1880 and 1886 by Judge Taylor for a series of newspaper articles he later published. A different version of the history was published as *A History of Madison County and Incidentally of North Alabama 1732-1840*. Edited with an introduction by S. Stanley Hoole and Addie S. Hoole. Confederate Publishing Company, University of Alabama, 1976.

⁶Madison County Public Records, Office of the Probate Judge. Deed Books, Tract Books, Plats, Orphan's Court Minutes and Chancery Records Hereinafter be cited by appropriate reference, i.e. Deed Book, Plat Book. etc. The Braham and Pope purchases are found in Tract Book, p. 36..

⁷Deed Book I-J, pp. 289-290.

⁸Dorothy Scott Johnson, *Madison County Alabama Deed Books A, B, C, D, E 1810-1819 (Territorial)*, Johnson Historical Publications, 1976.

⁹Dorothy Scott Johnson, *Madison County Orphan's Court Minutes, 1810-1817*. Johnson Historical Publications, 1973. Mrs. Johnson has also published extensive Madison County cemetery records through the same publishing company: Volume I (1971); Vol. II (1978).

¹⁰Deed Book G, pp. 183-184. Deed Book F, pp. 78-82, notes that this land was excepted when LeRoy Pope had to put up substantial holdings to cover a large loan his son, Willis Pope, and John P. Hickman were unable to meet in 1820. A further reference to this site is found in Deed Book F, pp. 131-133, which identifies the graveyard as near the property of Dr. David Moore's "Longwood" Plantation.

¹¹Deed Book M, p. 30.

¹²Deed Book 114, pp. 637-640. The plat map is reproduced in this volume.

¹³The Chancery Volume containing these proceedings has been missing for some years. However, various documents permit a reconstruction of pertinent documents: Orphan's Court of Madison County, Case #1451 (1848); Minute Book 12, p. 365; the will of William H. Pope, Record Book 14, p. 141. The transactions resulting from the land sales can be found in Deed Book BB, pp. 272 ff. Deed Book 114, pp. 637-640, includes a description of the property to be sold and the Hansbrough Plat Map.

¹⁴Deed Book X., pp. 267-268, records the Donegan purchase from the Pope Estate; Deed Book UU, pp. 143-144, records the Donegan sale to the City.

¹⁵Margaret Ann Goldsmith Hanaw, "Five Generations of Life: My Family and the Huntsville Jewish Community, 1852-1982," *Huntsville Historical Review*, Volume 12, (July-October) 1982.

¹⁶Deed Book 152, p. 121.

¹⁷Deed Book 204, p. 521.

¹⁸Deed Book FFF, pp. 189-190, records the Steele sale to Morris Bernstein; Deed Book FFF, pp. 588-589, records the Bernstein sale to the City. For the Pope-Steele sale, see Deed Book BB, pp. 274-275.

¹⁹Deed Book 95, pp. 592-593. The original Thomas White purchase of the Pope property is found in Deed Book BB, pp. 278 ff. The 1886 sale of Thomas White to his son, James B. White, is recorded in Deed Book LLL, pp. 502-503.

²⁰On August 22, 1928, Robert E. Spragins, President of the Cemetery Commission, addressed a letter to the City Attorney outlining the duties and responsibilities of the Commission, including its membership. City Hall, Vertical Files, File 164, "Cemeteries."

²¹Deed Book 111, pp. 495-500, records the purchases of Lots 1-9 of the Chapman-Lee Addition for the new mausoleum site.

²²Deed Book 115, p. 502.

²³Deed Book 138, pp. 621-622. Gifts were made to Mrs. Alexander Erskine; Mrs. Harry Shepler; Mrs. Frank Mastin; T. Lacy Mastin; Clarendon Davis, who married Mr. Erskine's first cousin; and James Lawrence Cooper whose daughter married into the Mastin family.

²⁴Deed Book 113, p. 12, records the purchase of Lot 11 from Mary A. Murphy. Deed Book 120, p. 574, records the purchase of Lots 5 and 10 from Lucy E. and Ambrose E. Overton. Lot 14 was purchased from Thomas H. and Terie P. Wade, Deed Book 125, p. 152. It should be noted that Albert Russel Erskine supposedly purchased Lot 5 from James H. Pride. *Sesquicentennial Commemorative Album, 1805-1955*, Huntsville, Alabama, pp. 163-164, contains an excerpt from Dale Miller's *History of the Cumberland Presbyterians* which states that the Chapel property was sold to the city in 1936. No record of this transaction has been found.

²⁵Deed Book 130, pp. 502-503. A discussion of the Stevens-Patton genealogy may be found in William Echols Spragins, *Bierne-Patton-Echols-Spragins Genealogy*, Huntsville, Alabama, 1956.

²⁶*The Code of the City of Huntsville, Alabama, 1954*, Chapter 6, Sections 25-29. The Ordinance was passed by the City Council in 1947 and specifies that only veterans "who gave their lives on foreign soil" may be buried here together with their immediate family. The lot may not be sold.

²⁷Deed Book 138, pp. 619-620.

²⁸Alabama Historical Commission, *Preservation Report*, Volume 22, No. 3, June 1995.

BIBLIOGRAPHY

Betts, Edward Chambers. *Early History of Huntsville, Alabama, 1804-1870*. Montgomery, Alabama, Brown Publishing Company, 1916 Revision.

Carter, Clarence Edwin. *The Territorial Papers of the United States*, Washington, DC, Government Printing Office, 1934. Volumes 5, 6 and 18 relate to Alabama.

Coulter, Ellis Merton. *Old Petersburg and the Broad River Valley of Georgia: Their Rise and Decline*. Athens, Georgia, University of Georgia Press, 1965.

Cowart, Margaret Matthews. *Old Land Records of Madison County, Alabama*. Privately printed, Huntsville, Alabama.

Dooling, Dave and Sharon. *Huntsville. A Pictorial History*. Virginia Beach, Virginia, Donning Company, 1980.

Haagen, Victor B. *The Pictorial History of Huntsville, 1805-1865*. Meriden, Connecticut, Meriden Gravure Company, 1963.

Huntsville Directory. City Guide and Business Mirror, 1859-1860. Coltart & Son, 1859. Huntsville, Alabama, Reprinted by the Strode Publishers, 1972.

- Northern Alabama Historical and Biographical. Illustrated.* Birmingham, Alabama, Smith and Deland. 1888.
- Owens, Thomas McAdory. *History of Alabama and Dictionary of Alabama Biography.* 4 Volumes. Spartanburg, South Carolina, The Reprint Company Publishers, 1978 (The 1921 Edition).
- Record, James. *A Dream Come True. The Story of Madison County and Incidentally of the United States.* Volume I and II (1970-1978). Huntsville, Alabama, privately printed by James Record.
- Roberts, Frances Cabaniss. *Background and Formative Period of the Great Bend and Madison County.* Ph.D. Dissertation, University of Alabama, 1956.
- Royall, Ann. *Letters from Alabama on Various Subjects to Which is Added an Appendix Containing Remarks on Sundry Members of the South and the 21st Congress and other High Characters, etc. etc. at the Seat of Government.* Washington, D.C., 1829.
- Saunders, Col. James Edmonds. *Early Settlers of Alabama by Col. James Edmonds Saunders of Lawrence County, Alabama, with Notes and Genealogies by his Granddaughter, Elizabeth Saunders Blair Stubbs.* New Orleans, Two Volumes in One. Baltimore, Maryland, Genealogical Publishing Company, 1969. (Reprint)
- Stephens, Elise Hopkins. *Historic Huntsville. A City of New Beginnings.* Woodland Hills, CA, Windsor Publications, 1984.
- Taylor, Judge Thomas Jones. "The History of Madison County, Alabama." Manuscript written from 1880-1886. Huntsville-Madison County Public Library, Heritage Room. *A History of Madison County and Incidentally of North Alabama 1731-1840 by Judge Thomas Jones Taylor (1829-1874).* Edited with an introduction by W. Stanley Hoole and Addie S. Hoole. Tuscaloosa, Alabama, Confederate Publishing Company, 1976.

MAPLE HILL CEMETERY

LEGEND

- I. GATE
- II. OFFICE
- III. MILITARY RESERVE
- IV. ERSKINE MAUSOLEUM
- V. CONFEDERATE DEAD
- VI. POTTERS' FIELD

 SHADING INDICATES SECTIONS CATALOGUED

N ←

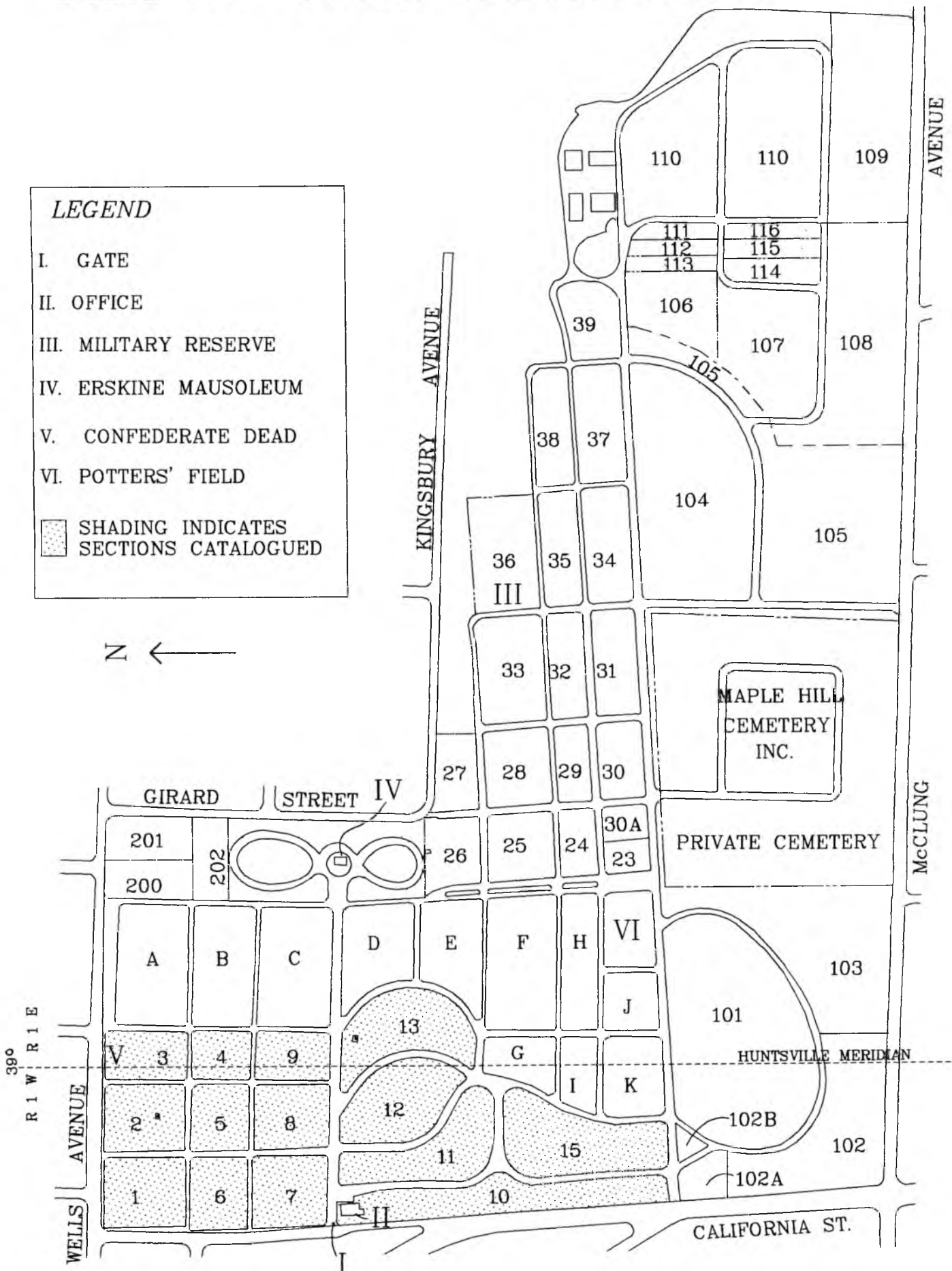

TABLE OF CONTENTS

| | |
|---|-----|
| Introduction | vii |
| Maple Hill Cemetery: Its Origins and Expansion, 1822 - 1930 | ix |
| Section 1 | 1 |
| Section 2 | 7 |
| Footnotes: Joseph C. and Isabella Bradley | 16 |
| Section 3 | 17 |
| Section 4 | 23 |
| Section 5 | 29 |
| Footnotes: Samuel B. Moore and Frederick A. Ross | 36a |
| Section 6 | 37 |
| Section 7 | 45 |
| Section 8 | 55 |
| Section 9 | 61 |
| Section 10 | 67 |
| Footnotes: Prominent Jewish Leaders | 80 |
| Footnotes: Arthur Owen-Wilson | 80a |
| Section 11 | 81 |
| Footnotes: Robert Stith Spragins | 94 |
| Section 12 | 95 |
| Section 13 | 109 |
| Burrett Masoleum Information | 125 |
| Footnotes: Joseph Monroe Hinds | 125 |
| Section 14 | 127 |
| Section 15 | 129 |
| Footnotes: Prominent Catholic Leaders | 142 |
| Index | 143 |

LIST OF ILLUSTRATIONS

| | |
|---|-----|
| Frontispiece: Views of Maple Hill Cemetery in 1863 and in 1995. | ii |
| 1849 plat from estate of William H. Pope showing Maple Hill Cemetery. | xii |
| Current map of Maple Hill Cemetery. | xx |
| Iron fence around Dr. Thomas Fearn plot. | 5 |
| Iron fence surrounding Brandon monument | 5 |
| Monument of Governor Robert Patton | 6 |
| Monument in William Patton plot | 6 |
| An Indian maiden guards graves of Mary Rice's family | 6 |
| Monument of Governor Thomas Bibb. | 6 |
| Broken box tomb of Elizabeth Adaline Hurd | 16 |
| Egbert Jones and wife Mary and William Echols and wife Mary | 22 |
| Broken stone of General Bartley Lowe | 22 |
| Governor Clement Comer Clay and Susanna, his wife | 28 |
| Frances M. Neely's toppled monument | 28 |
| Dr. David Moore family plot | 36a |
| Restored tombstone of Sarah Jane Halsey. | 36a |
| Dr. Thomas Fearn's family plot. | 36b |
| View toward Section 2 showing Bibb Mausoleum | 36b |
| Governor Reuben Chapman family plot showing his stone in foreground | 44 |
| Looking toward Governor Robert Patton's marker and Section 8. | 53 |
| Recently restored markers of Coles family. | 54 |
| Broken tombstone of Rev. J. H. Spaulding | 54 |
| Broken gravestone of John Spears. | 54 |
| Schiffman plot | 80a |
| Robert and Rosa Herstein graves. | 80b |
| Obelisk of Thomas George Percy. | 107 |
| LeRoy Pope-John Williams Walker monument | 108 |
| Burritt Mausoleum | 108 |
| VanDeventer family metal monuments. | 108 |
| Resting place of Kathleen Dement Thompson. | 108 |
| Recent windstorm damage to Spragins-Echols-Watts plot | 126 |
| Governor David P. Lewis monument. | 127 |
| Father J. F. Treacy memorial stone | 128 |
| The Fennell angel | 128 |
| The Lee angel | 128 |
| The Beasley angel | 128 |

MAPLE HILL CEMETERY

Section 1

All rows in this cemetery were read from north to south. The rows are numbered from west to east. All bodies in Maple Hill Cemetery were buried facing east.

ROW 1

GASTON Abraham Gaston, Nat. of N. J. Died Jan. 21st 1823, Aged 24 yrs.
MURPHY In memory of Mary, Consort of D. L. Murphy, Departed this life Feby. 16th
1844 Aged 78 years.
DILLON In memory of Thomas Dillon, died Sept. 11, 1825 aged 35 yrs.
MERKLE In memory of P. Merkle, died Apr. 16th [18]42 in the 44 year of his age.
KENARD James M., eldest son of L. M. & C. V. Kenard who departed this life on the 24th
of June, 1838, aged 4 yrs., 6 months and 8 days. This lovely bud so young
and fair, Called hence by early doom, Just came to show how sweet a flower,
in paradise would bloom.

ROWS 2 and 3

There are no tombstones in either of these rows. There are, however, countless unmarked graves, mostly those of Union soldiers who died in Huntsville during occupation in the Civil War. These soldiers are believed to be buried throughout Section 1. By 19 November 1862, 180 Union soldiers had been buried here but only the names of those interred during the month of August, 1862 have been determined through research. The list was compiled by J. R. Goodwin, Assistant Surgeon of the 37th Indiana Regiment and appeared in the *Cincinnati Daily Gazette* of 19 November 1862. Most of the bodies are believed to have been removed to the Chattanooga National Cemetery in 1867 or claimed by relatives. Nevertheless, the names of the soldiers, and the dates of their deaths and regiments are as follow:

Atchison, Alex; 65th Ohio - 7 August 1862
Amann, Philip; Co. E, 3rd Kentucky Cavalry - 9 August 1862
Antonodes, Peter; Co. B, 2nd Ohio - 10 August 1862
Arbegas, James; Co. 15th U. S. A. - 13 August 1862
Broadway, Norman C.; Buell's Body Guard - 11 August 1862
Boone, Wm; Co. G, 10th Kentucky - 13 August 1862
Brinkman, Joseph; Co. H, 11th Kentucky - 27 August 1862
Bardon, William S; Co. F, 44th Indiana - 27 August 1862
Blackeston, Joseph G; Buell's Body Guard - 30 August 1862
Cleveland, Spencer; Co. A, 44th Indiana - 20 August 1862
Devore, John J; Co. K, 3rd Kentucky Cavalry - 9 August 1862
Dunston, Joseph R; Co. B, 1st Michigan Engr. & Mech - 18 August 1862
Gakkager, J. W; Co. F, 15th Kentucky - 28 August 1862
Garrick, Michael; Co. G. 6th Kentucky - 29th August 1862
Hunt, Otis; Regiment unknown - 2 August 1862
Hancock, James; Co. F, 10th Indiana - 14 August 1862
Hancock, William; Co. I, 42nd Indiana - 23 August 1862
Hancock, William; Co. A, 26th Kentucky - 26 August 1862
Hubler, James H; Co. E, 24th Ohio - 17 August 1862
Hughes, John; Co. D, 15th Ohio - 12 August 1862
Holcum, Wiseman; Co. A, 1st Alabama - 23 August 1862
Kirkwood, James T; Co. B, 15th Ohio - 1 August 1862

Section 1

Kornig, Daniel; Co. K, 3rd Indiana Cavalry - 12 August 1862
Lombard, Wm. H; Co. G, 12th Michigan - 3 August 1862
Long, John W; Co. A, 13th Kentucky - 12 August 1862
Morris, Robert; Co. D, 9th Indiana - 17 August 1862
McElhany, Samuel W; Co. E, 29th Indiana - 28 August 1862
Nichans, Goltliet; Co. H, 32nd Indiana - 16 August 1862
Polton, Charles; Co. H, 4th Ohio Cavalry - 18 August 1862
Pulcher, Rich; Co. H, 13th Michigan - 27 August 1862
Sinclair, Henry; Co. L, 3rd Kentucky Cavalry - 21 August 1862
Seery, David; 15th Kentucky - 25 August 1862
Stinson, James A; Co. I, 11th Kentucky - 25 August 1862
Turley, Joshua; Regiment unknown - 4 August 1862
Vanminter, A. M; Co. F, 19th U. S. A. - 11 August 1862
Wade, Wm; Co. K, 19th U. S. A. - 17 August 1862
Weaver, John; Co. D, 2nd Ohio - 19 August 1862
Willis, John W; Co. I, 38th Indiana - 24 August 1862

ROW 4

PATTON In memory of Mary S. Patton, dau. of Wm. M. & Mary A. Patton, Aged 15 months.
" Sacred to the memory of Wm. M. Patton, died Feb. 23, 1859 Aged 52 years.
" In memory of Susan E. Patton, daughter of Wm. M. & Mary A. Patton, born March
24th 1844 - died May 18th 1844.
" In memory of Mary A. Patton, wife of Wm. M. Patton, departed this life April
29th 1844.
" Mary S. Patton, daughter of Wm. M. & Mary A. Patton, born June 25th 1842,
died Sept. 3rd 1845 Age 15 months.
" In memory of Margaret Patton, daughter of Wm. M. & Mary A. Patton, born
Novr. 2d 1834 - died May 10th 1842.
Note: There were two sandstone footstones between Margaret Patton and Nancy
Miller with no inscriptions; headstones missing. One may belong to Martin
Miller who died at his residence in Huntsville on 20 April 1860 age 80 (born
in Pennsylvania).
MILLER Nancy Miller, wife of Martin Miller (no dates given).
" In memory of Nancy Miller, dau. of Martin Miller, Obit Sept. 4th 1824, AETS 2
yrs.
" Martin Miller. Pvt. 42 Regt. Ala. Militia. Indian Wars. 1780 - 1860 (Military stone).

ROW 5

NEELY Alexander Neely, born Feb. 3, 1828 - died June 1st 1833 [Since first copying this
stone it has deteriorated and is now all but illegible. The *Southern Advocate*
says he was the son of James Neely.]
" William Neely, born Feb. 9, 1833 - died Nov. 24, 1834. [This stone has deterior-
ated since first being copied and only the death date now remains.]
" Side: Infant children of James & Bettie V. Neely.
Front: Mattie Neely, died June 1, 1857.
Back: Sally Neely died Aug. 11, 1856.
Side: Ere sin could blight or sorrow fails, Death comes with friendly care; The
opening buds to Heaven conveyed, And bade them bloom forever there.

Section 1

- COLTART Side: Jane, wife of Samuel Coltart, born in Phila. Nov. 30, 1802 - died Jan. 30, 1868.
Front: Catherine Caledonia, daughter of Samuel & Jane Coltart, died May 10, 1851 aged 18 yrs., 9 mo. and 15 d's.
Back: Caledonia [Coltart] died Oct. 30, 1826 aged 3 years.
Back: Mary Jane [Coltart] died Jan. 2, 1833 aged 2 yrs., 8 mos.
Back: Andrew [Coltart] died Nov. 1, 1830 aged 2 yrs., 8 mos.
Back: James [Coltart] died Mar. 23, 1842 aged 17 days.
Back: Infant children of Samuel & Jane Coltart.
- DILL Harry Sprague Dill - Aug. 17, 1899 - May 8, 1955.

ROWS 6 and 7 [No stones in Row 6]

- ATWOOD In memory of Mrs. Mary Atwood who died September 7, 1837 aged 81 years.
" Sacred to the memory of Mary Frances Atwood, Infant daughter of Martha Caroline & William Atwood, born on the 10th Novr. 1819, departed this life on the 17th Sepr. 1820.
" Sacred to the memory of George M., infant son of William & Martha Caroline Atwood, born the 24 Augst. 1826, died the 5th Sepr. 1827 aged one year & twelve days. [Shares stone with Mary Frances Atwood.]

ROW 8

- CHRISTIAN Sacred to the memory of John H. Christian, Esq., a native of Charles City County of Virginia Who departed this life in Huntsville, Alabama February 28th 1829 in the 28th year of his age.

ROW 9

- FLANNIGAN Phillip Flannigan died 14th March 1832 in the 36th year of his age. . . . he was the sincere Friend . . . the agreeable companion, affectionate husband . . . the honest man. [Stone badly weathered.]
- VEITCH In memory of Andrew D. Veitch who departed this life August 26th 1828 aged 38 years and ten months. This humble stone was erected By a beloved brother who will long remember his many virtues & kindness of heart.
- PATTESON Sacred to the memory of Fanny Patteson, consort of Benjamin Patteson, born 16th of May 1800, died 16th of July 1829 Aged 29 years, 2 months.
" Cate S. Patteson, born July 4, 1839 - died July 24, 1847.

ROW 10

- COLEMAN Mary Ann, Infant child of John J. Coleman, died 17 Oct. 1832 Aged 15 mo's. Of such is the Kingdom of Heaven.
- YEATMAN In memory of Agnes Yeatman, born 28th Dec. 1833 - died 12th Nov. 1837 aged 3 yrs., 10 Months & 5 days. Suffer little children to come unto me and forbid them not for such is the kingdom of God (Luke 18:16).
" In memory of Julia E. Yeatman, daughter of Preston and Agnes Yeatman, born 3rd July 1831, died 28th August 1832 aged 1 year, 1 month and 25 days. Then were there brought unto him little children, that he should put his hand on them and pray.

Section 1

- YEATMAN In memory of Preston Yeatman, born April 9th 1799 - died March 10th 1841. Esteemed & beloved by all who knew him. He was a kind Husband, Father & friend. This stone was erected by a friend who highly valued his many good qualities. Blest hope the glorious Gospel gives. Our friend is gone; and yet he lives. Gone to the realms of purest bliss, there to enjoy eternal peace. From sin and woe forever free, Where but with Jesus should he be. Why should we wish him here to stay, From Christ and bliss so far away.
 Note: About nine feet south of Preston Yeatman's grave is a sandstone marker with no carving. The next stone, that of Mary Rose, is over 33 feet from the un-lettered sandstone marker.
- ROSE Mary Rose died May 10, 1829 Aged 45 years.
 " N. B. Rose died Feb. 28, 1835. [Note: Neal B. Rose spoke with a Scottish burr and had the ability to hold an audience spellbound with his story telling and sense of humor. He was proprietor of the Planter's Hotel, one of the early Huntsville hotels. There is some confusion here as *The Democrat* of 27 Jan. 1836 states one Major Neil B. Rose was married to Mrs. Martha (Turner) Moody on January 21st, both of Huntsville. The obituary of Mary Rose (above) stated she was Methodist and asked the Raleigh, NC papers to copy.]
- CARTER Sacred to the memory of John Paine Carter, Attorney at Law, a native of North Carolina, who departed this life January 4th 1830 in the 33d year of his age. My flesh shall slumber in the ground Till the last trumpet's joyful sound; then burst the chains with sweet surprise, And in my Savior's image rise.
- ROW 11
- MURPHY In memory of John D. Murphy, son of Jere & Nancy Murphy, died 9 August 1853 age 27 years. May he rest in peace.
- ROW 12
- TINDER In memory of Minerva Tinder, wife of Jesse Tinder, born August 25th 1819 - died August 15th 1838. Footstone: Minerva A. Tinder.
- CROOM Sacred to the memory of Wilie Tilman Croom, son of Wilie J. & Elizabeth Croom of Greensboro, Ala., born March 11, 1825 & died May 21, 1844. The crown that *may* Savior bestows, See permanent Sun without shine. My joy ever-lastingly shows, My God my Redeemer is mine.
- WALPOLE In memory of J. H. Walpole, was born November 17th 1801 & died June 11, 1840 Aged 38 years, 6 months & 26 days.
- HICKEY William T. Hickey, born June 17, 1813 - died Oct. 13, 1834 . . . the memory . . . Erected by John M. Hickey . . . e last testimonial . . . sect to the memory . . . of his brother William T. Hickey . . . was born in . . . June . . . [Note: This sandstone slab covered the entire grave. It was weathered, broken and nearly impossible to read due to weathering.]
- GORMLY In memory of Mary Ann Gormly, consort of Wm. Gormly who departed this life August 5, 1837 in the Twenty Eight Year of Her Age.
- TURNER Rowley Turner, son of Francis and Anne Jane Turner of Trummery, County, Antrim, Ireland. Departed this life December 1835 aged 16 years.
- BEIRNE John Beirne, Attorney at Law, graduate of Princeton College, N. J., born Monroe County, Virginia, died Huntsville, Alabama 17 July 1830 aged 25 years, 5 mo.

Section 1

ROW 13

TRAVIS To the memory of Mary H. Travis, wife of J. D. Travis who was born in Williamsburg, Virginia - died in Huntsville, Ala. Aug. 11th 1836 Aged 17 years, 6 months and 11 days.

CAIN To the memory of George Maddin, son of Wm. and Martha Cain, born April 10th 1842 - died June 12, 1844.

-End Section One-



Gravestone of Dr. Thomas Fearn in Section 2. *See page 8.*



Base of William Brandon's monument in Section 6. *See page 43.*

Two examples of Nineteenth Century iron work.

Section 1



Monument of Governor Robert Patton
in Section 7. *See page 52*



Monument in William Patton plot in Section 6
See page 41.



An Indian Maiden guards the graves of
Mary Rice's family in Section 7. *See page 52.*



Monument of Governor Thomas Bibb in
Section 5. *See page 30.*

SECTION 2

- ROW 1 [Inscriptions in this section are as of September 19, 1993]
- ADAY Sacred to the memory of Margaret Aday, wife of John F. Aday, born Oct. 13, 1803 - died Jun. 16, 1839. [Stone gone when checked 9-19-1993].
- BEDLOCK Willie Bedlock. [No other information.]
- POSEY Note: In this Posey family plot is one box tomb but the lid containing the information is missing.
- " In memory of A. E. Posey, died March 29th 1840 Aged 8 years, 1 month & 5 days.
- " In memory of P. T. Posey, died Oct. 2nd 1841 Aged 34 years, 9 months & 24 days.
- BARKER In memory of William Barker, departed this life Feb. 24th 1836 aged 55 years.
- " In memory of Elizabeth Barker, departed this life Oct. 23, 1841 aged 57 years.
- BRADFORD Side: J. B. Bradford, Jr. [No dates given]
 Side: Fielding Bradford, Killed in 1st Battle [of] Manassas, Va. July 21st 1861, 4th Alabama Infantry.
 Front: To the memory of Joseph B. Bradford, died Dec. 16, 1856 [Masonic emblem on stone.]
 Front: Martha H. Bradford died Jan. 25, 1893. [No other info.]
 Side: Marion Louise [Bradford] died July 13, 1847.
 Side: Mattie Moore [Bradford] died March 21, 1857.
 Back: To the memory of William Patton Bradford, died Jan'y 2, 1860.
 Back: John P. Bradford died Jan. 15, 1889. 4th Ala. Cavalry, Forrest's Command.
- SMITH In memory of Martha Patton Smith, died 9th March 1833, aged 5 years, 1 month & 9 days.
- CLARKE Sacred to the memory of William Clarke, born in Chesterfield County, Virginia, Decr. 19th, 1789, died near Huntsville, Alabama Feby. 22nd, 1833. Of an unblemished reputation just in principle, and liberal in feeling, he was Emphatically a worthy Citizen and an honest Man. Long will his friends and acquaintances charish [sic] his memory and his bereaved family weep over his tomb.
- SPOTSWOOD In memory of Sally D., wife of Elliott Spotswood, dec., born in Hanover County, Va. May 17, 1790, died near Huntsville, Ala. June 5, 1854 Aged 64 years & 19 days. As a token of love for her virtues and for her kindness as a Mother, This Momument is erected by her Children.
- ROW 2
- CLOPTON Sacred to the memory of Manerva Caroline Clopton, wife of William H. Clopton and daughter of William E. & Eliza Philips, died September 23rd, 1840 aged 18 years, 8 Mo. & 12 Days. [Note: The death year appears to be 1810, however, William H. Clopton married Miss Minerva C. Phillips on 27 July 1837. He married again on 21 Sept. 1843 to Caroline W. Brandon. Due to the two marriage dates we can determine the death date as 1840. [Box tomb]
- HUNTER Sacred to the memory of John Hunter who was born the 10th of Nov. 1786, died the 19th of March 1836.
- POSEY Elizabeth, widow of Phares T. Posey, died Nov. 29, 1854 Aged 60 years, 3 mos. & 25 days.
- BARKER [Footstone with initials R. B. only in Barker lot. Headstone missing.]
- COX Ellen, the daughter of Geo. and Elizth Cox, died 18th Apl. 1838 Aged 2 yrs., 23 ds.

Section 2

- HOPKINS Side: Virginia, daughter of A. F. & Pamela Hopkins, born January 27th 1856 - died February 15th 1859.
- MOSELEY Front: Pamela Moseley, born May 10th 1768 - died September 4rd 1823.
- ” Side: John Moseley, born January 30th 1782 - died February 25th 1827
- ” Back: Elizabeth C. Moseley, born July 27th 1788 - died June 16th 1842. [All of the above inscriptions are on one stone.]
- HOPKINS In memory of Elizabeth P. Hopkins, daughter of Arthur F. & Pamela Hopkins, born January 26th 1825 - died August 20th 1834.

ROW 3

- FEARN Dr. Thomas Fearn, born in Pittsylvania County, Va. Nov. 15, 1789, died in Huntsville, Ala., Jan. 16, 1863. [Behind this stone is iron plaque that says: “U. S., U.S.D., 1812. In the war of 1812.” Dr. Fearn , a legislator, planter, Univ. of Ala. trustee, and physician, was noted for his study of quinine as a cure for malaria. He and Robert, his brother, improved the Huntsville Water Works.]
- ” To the memory of Corinna, infant daughter of Thomas & Sally B. Fearn, born April 2, 1826 - died March 7, 1827. [Stone gone when checked 9-19-1993]
- ” Elizabeth M., wife of Geo. Fearn, died May 4, 1838 in the 32d year of her age. He gave his beloved sleep. (L. H. & B. J. Fuller).
- ” Elizabeth Burrus, daughter of Geo. & Elizabeth M. Fearn, born Nov. 20, 1834 - died Aug. 24, 1837.
- ” Front: Pauline L. Fearn 1824 - 1826.
- Front: Thomas Fearn 1826 - 1827.
- Front: Maria H. Fearn 1835 - 1836.
- POPE Note: The following three inscriptions are on the same stone:
To the memory of Napoleon [Pope], Obit 30 June 1821 - AET 6 Mo., 9 days.
Henrietta [Pope], Obit 9 Aug. 1829 - AET 9 Mo., 9 days.
Julia [Pope], Obit. 29 Mar. 1833 - AET 2 yr., 9 mo., 24 days.
Napoleon, Henrietta and Julia - Infant Children of Benjamin S. Pope.
- DOX Matilda Walker Pope. Matilda Walker, wife of Peter M. Dox, born 9th Dec. 1826 - died 13th Sept. 1871. I know that my Redeemer liveth.
- PATTON In memory of Sarah Elizabeth Maria, daughter of Samuel & Leeanna L. Patton, who died March 31st 1835 in the Eighth Year of her age. To live in Christ and to die is gain.
- ” In memory of Nancy Jane Samueller, daughter of Samuel & Leeanna L. Patton who died December 15th 1836 in the Tenth Year of her age. Suffer little Children to come unto me and forbid them not, for of such is the Kingdom of Heaven.
- ROW 4
- FEARN To the memory of Sally Bledsoe, wife of Thomas Fearn and daughter of David Shelby; she died on the 2d day of May 1842, Aged 36 years, 3 months and 11 days.
- ” Robert Fearn - Mar. 3, 1795 - Sept. 7, 1856. [Shares stone with Eliza M.]
- ” Eliza M. Henderson - Dec. 23, 1799 - Apr. 15, 1865.
- KNOX Side: David T. Knox, born Feb. 19, 1793 - died Dec. 14, 1872.
- Side: Susan Knox, born in Petersburg, Va. July 26, 1798 - died July 26, 1875.
- Front: Sarah Warner Knox, born July 19, 1829 - died Aug. 1, 1836. So fades the

Section 2

- lovely blooming Fruit, smiling solace of an hour.
- PATTERSON Front: Josie B., wife of J. T. Patterson, born July 25, 1834 - died April 29, 1855.
Front: Mary Sue Patterson, born Sept. 28, 1854 - died June 22, 1855.
Side: Josie Patterson, born Sept. 15, 1860 - died June 15, 1866.
- KNOX Back: William Cain Knox, born Aug. 6, 1836 - died June 20, 1858. William [is] not dead but sleepeth.
- COX Ellen, the daughter of Geo. and Elizth Cox, died 18th Apr. 1838 aged 2 yrs., 23 days. [Note: This grave is actually in row 2 near R. Barker.]
- POPE Mrs. Eliza E. Pope, born April 29, 1800 - died October 19, 1860. Our Mother.
- PEETE Sacred to the memory of Susan Ann Peete, wife of Samuel Peete and daughter of Benjamin S. & Eliza E. Pope, born 9th October, 1816 - died 12th June 1838 leaving 2 infant Daughters. She possessed every virtue which gives worth to female character and died in the hope of a blessed inheritance.
- PATTON Sacred to the memory of Margaret McClung Patton, daughter of Samuel & Leeanna L. Patton who died on the 20th of August 1840 in the 21st year of her age. Precious in the sight of the Lord is the death of His Saints. They have a building of God, an house not made with hands, eternal in the heavens.
- DODSON Mary Dodson, a native of Virginia died July 25th 1845 in the 83rd year of her age. She lived and died beloved by all who knew her and ever piously resigned to the will of the Almighty. Her children were by her first husband, Thomas Fearn, and by them this tablet is inscribed as a memento of their affection.

ROW 5

- PETERSON Mary A., infant daughter of Richard & Mary A. Peterson, born June 3d 1839. [No other information given.]
- Note: A large cement base here but stone is gone.
- WILSON Front: Jno. G. Wilson, Born Sept. 7, 1858 - died April 29, 1861.
Back: It is best to have loved and lost than not to have loved at all.
Side: It is right, but we miss him.
- RUCKMAN Front: Annie E. Ruckman, born April 23, 1856 - died Feb. 16, 1860.
Back: Be still my hour, What could a mother's prayer Ask for a darling like the bliss of Heaven. [Note: The Wilson and Ruckman inscriptions shared a large, semi-arched stone with the Wilson inscription on one pillar and the Ruckman inscription on the other.
- WILSON/WEAVER? Note: This large sandstone marker has "M. L. W." carved on it and it is unclear whether it is in the Weaver or Wilson family plot. There was no name or date given.
- LEWIS John Herman Lewis, Son of John H. & Mary Lewis, born on the 8th of January, 1833 and died on the 8th of May, 1833. [Note: Shares box tomb with John Heber Lewis.]
- " John Heber Lewis, son of John H. & Mary Lewis, born on the 25th of April 1839, died on the 19th of June 1840. [Shares box tomb with John Herman Lewis.]
- HURD Sacred to the memory of Elizabeth Adaline Hurd who died Aug. 26th 1840 age 25 years. Christ is the resurrection and the life, if we believe that Jesus died and rose again, them also that sleep in Jesus will God bring with him. This monument is erected as a tribute of respect to her memory by the pupils of the Huntsville Female Seminary in which she was during the last Year in . . . [illegible] a teacher. [Box tomb—broken.]
- MALTBIE In memory of Catherine E. Maltbie, Consort of James R. Maltbie who died Sept. 1st 1835, Aged 26 years.

Section 2

- LEECH William Leech, born June 15th 1777 - died December 8th 1838. This monument was erected by the members of the Presbyterian Church, a memorial of their affection to the Christian character of the deceased.
- EASON Sacred to the memory of Ann Lavinia, wife of Major William Eason, Born in Scott County, Ky. July 12th 1800 - died in this State August 30th 1835 Aged 35 years, 1 month and 18 days. She was constant . . . with the vitamins of life . . .le an indulgent mother, a kind neighbor . . . all who knew her, an unbought tribute . . . were mingled freely with those of her . . . consolate family over her grave. In the midst of life we are in death. [Note: Parially illegible]
- ” In memory of Major William Eason who was born in North Carolina Feb. 23rd 1781 and died in Alabama Sept. 14th 1836. Upright in his intercourse with the world he wore through life a Spotless reputation. In his character were richly blended the sacred virtue of husband and father. Beneath this stone which filial gratitude has reared to his worth, moulder his rein many bid his memory will embat[?] med[?] in the heart of his children and friends. [Note: Dim, difficult to read.]
- CALDWELL In memory of David Thomas, son of I. M. & E. G. Caldwell, died January 20th 1834 Aged 11 months & 2 days. [Box lid on ground]

ROW 6

- FISHBACK In memory of John Wilkinson Fishback, died May 5th 1841 Aged 10 mo. & 14 ds.
- MITCHELL In memory of James B. Mitchell, born June 7, 1840 - died Feb. 17, 1841.
- JONES Newt Jones. Dec. 25, 1859 - Aug. 1, 1927. Our Father. Weep not, he is at rest.
- FORREST W. M. Forrest, born July 8, 1869 - died Jan. 31, 1927. At rest. In God we trust.
- POWERS In Memory of Yancey Powers who Departed this life 10th of May 1846 Aged sixty two years. [Grey obelisk with sandstone base.]
- EASON Ann Lavinia Eason, daughter of EdmonEs [copied exact] & Frances Eason, Was Born December 19th 1850 - died October 2, 1852 aged 21 Months & 13 days.
- SPARKMAN Margaret Louise Frasier Sparkman, born Feb. 3, 1908 - died May 6, 1970 [DAR plaque at foot of marker.]
- „ Ward Fern Sparkman born Mar. 14, 1902 - died May 1, 1971.

ROW 7

- FOSTER In memory of Rev. Benj. S. Foster, Born Dec. 3, 1821 - died Sept. 25, 1847, Aged 25 years, 4 mon., 22 Days.
- SALE Delia, wife of Dudley Sale, born Dec. 27, 1797 - died Sept. 7, 1881. [Obelisk]
- COLEMAN N. G. Coleman. [No other information.]
- WEAKLEY In memory of Sarah Weakley, born August 30, 1776 - died November 18, 1839. This monument is erected by her children as a token of Their love for her virtues. [Obelisk marker]
- ” Front: James Harvey Weakley born March 21, 1798 - died September 3, 1856. To the Virtuous Man, the good Citizen, The affectionate Husband, The friend of all.
- Back: This monument is Erected and inscribed by Her, Who knew him best, Who loved him most, His bereaved widow, Ellen. Requiescant in Pace [Rest in Peace.]

Section 2

BRADFORD Sacred to the memory of Jane C., consort of Larkin Bradford who departed this life June 6th 1840 in peace. Aged 22 years. Lips I have kissed ye are faded and cold; hands I have pressed, you are covered with mould; form I have clasped thou art crumbling away; and soon in your bosom the weeper will lay.
 --- ??? MAM Died 1837 aged 14 years. [Note: No other information.]

ROW 8

GRAHAM In memory of Sarah Cathleen [Graham], Died Oct. 31st 1840 aged 1 year, 8 Mos.
 " George H. Graham Jr. died Oct. 27th 1840 aged 5 weeks. Children of George H. & Julia A. Graham. [Note: George H. Jr. and Sarah Cathleen shared a stone.]
 " In memory of George H. Graham, died Sept. 18th 1840 Aged 32 years.
 " Infant son of James W. and Clarindia M. [Graham], died April 18, 18... aged 2 Mos. & 9 Days. [Note: Shared stone with George H. Graham.]
 WEBB Sacred to the Memory of Hariet Eliza Webb, Consort of William H. Webb who departed this life January 6th 1840 in the 20th year of her age.
 DENNETT Sacred to the Memory of William B. Dennett Who departed this life Sept. 18th 1839 in the 38th Year of his age. With calm repose his body lies to the last trump time's end shall tell, then When sleeping Just from death shall his to bid the grave a long farewell. [Note: Stone beginning to crumble.]
 COLEMAN Sacred to the memory of Amanda M. Coleman, Widow of Wm. B. Dennett and wife of John J. Coleman, born July 11th 1809 - died December 7th 1849 [broken]
 " J. J. Coleman. [Note: No other info. on stone; this was John J. Coleman.]

ROW 9

DIFFEE In memory of William Diffee. Died Nov. 7th 1843 aged 34 Years & 10 Ms.
 ELLIOTT Willie E., daughter of R. L. & M. E. Elliott. Died Feb. 3, 1855 aged 6 years, 2 mos. & 24 days. Willie is not dead but sleepeth.
 O'NEAL Rosa May Feeney O'Neal, beloved of Roy Elliott O'Neal. April 11, 1884 - Dec. 6, 1946.
 " Sacred to the memory of Roy Elliott O'Neal. Jan. 13, 1879 - Dec. 28, 1952.
 WEAVER [Note: In the Weaver plot was one large stone with "Weaver" on the back and the following names on the front: William, Mary E., George, William, Joseph, Virginia and Cora. There were no dates. George Weaver and one of the Williams had small stones with their initials only marking their graves.]
 MOORE To the memory of Lorinda, Daughter of Hugh N. & Catharine Moore. Born May the 21st 1841 - died Oct. the 11th 1843. Her last words was Happy baby, Happy baby.
 " Sacred to the memory of Mary Lewis, daughter of Hugh & Catharine Moore. Born Sept. the 8th 18... - died Sept. the 7th 18... Aged ...Months and 11 Days.
 " Catharine Moore. Born Dec. 22d 1812 - Died July 23d 1847. (H. H. Roach Co., stonecutter.) [Obelisk]
 CHAMBERS Robert Smith Chambers. Born August 4th A.D., 1818 - died July 29th A.D. 1850.
 BIBB Mary S. Bibb, wife of William D. Bibb, daughter of Doct. Henry Chambers, born Oct. 1816, married February 24th 1835 - died May 26th 1835. (Geo. Steele, Arch^t) [Note: This mausoleum was the first built in Maple Hill. Mary S. was wife of William Dandridge Bibb, the son of Gov. Thomas Bibb. She died shortly after her marriage and legend says she was interred sitting up.]

Section 2

- PLEASANTS In Memory of Mary Chambers, Infant daughter of J. J. & E. J. Pleasants, born 6th and died 13th Feb. 1839 Aged 7 days. [Box tomb.]
- ONEAL Ann Eliza Oneal Died Aug. 17th 1838 Aged 12 Months, 13 days.
- ” In Memory of Frances Anne Oneal, Born . . . 18 . . . [Stone broken and illegible.]
- ” In Memory of Mary A. Oneal, Died January 9, 1841 Aged 5 Yrs., 8 Mo’s., & 17 Days. This lovely bud so young and faire, called hence by early doom, just came to show how sweet a flower in Paradise would bloom. [Note: Name written *Onoal* on this stone.]
- FEENEY In memory of John Marks, son of Robt. & Martha Ann Feeney, born 21 April 1844, died July 30, 1854. I will not weep my boy for thee, Though thou wert all the world to me; I would not wish thee waked again, to strive like me with want and pain. I will but close that still bright eye and kiss that brow so pale and high, And those pure lips, whose tones divine, Caught their first tones, First prayers from mine, And fold thee to this bosom lone, Which thou hast left cold as thine own, And thus implore the God who takes, To help the heart thine absence breaks, Yet ’twas to heaven thy sole was borne, And wherefore should thy parent mourn, Perhaps in mercy He reprov’d, The selfish zeal with which I loved, I’ll mourn no more; my God thou know’st the wealth my stricken heart has lost! O’ shield me from repining cares, When other parents pain is to theirs.

ROW 10

- SCOTT In memory of William H. P. Scott, son of Jesse G. & A. P. Scott, born September 5, 1839 - died April 1, 1841 Aged 1 year, 6 months & 26 days.
- ” Tulliola A. P. Scott, daughter of J. G. & A. P. Scott, born August 31, 1837 - died February 1, 1848. Here rests beneath this silent tomb, One whose friends lament her early doom, Cut off from all who held her dear, She sweetly sleeps in silence here.
- ” J. G. Scott [Footstone with initials only in this Scott plot. Headstone gone.]
- ” S. Scott [Footstone with initials only.]
- ” R. Scott [Footstone with initials only.]
- ” M. E. Scott [Footstone with initials only.]
- NEAL In Memory of Stephen Neal who died May 11, 1839 Aged 66 years. [Note: Stephen Neal was Madison County’s first sheriff.]
- FREEMAN Thomas Freeman. [Note: There are believed to be several unmarked graves in the Neal plot including Neal family members and Sheriff Neal’s close friend, Mr. Thomas Freeman. Mr. Freeman was a resident of New Orleans but died while in Huntsville visiting the Neals. Thomas Freeman not only surveyed the boundary between Tennessee and North Carolina, he surveyed Madison County. These are but two of his accomplishments and his accuracy is praised today by surveyors with modern equipment.]

ROW 11

- JONES Front: In memory of Elizabeth Dukes, wife of Friley Jones, born 14 Feb. 1798, died 27 Aug. 1838.
- In Memory of Our Children:
- Front: John T. Jones born 17 June 1824 - died 20 Oct. 1825.

(-continued-)

Section 2

- JONES (-continued from last page-)
Front: Friley Jones born 31 July 1833 - died 28 July 1835.
Front: Friley Jones born 21 June 1836 - died 24 Dec. 1836.
Front: Elizabeth D. Jones born 24 July 1838 - died 31 July 1838.
Mother, we are with you, Blessed are the dead That die in the Lord.
- HERRESHOFF - Carrie Ridley Herreshoff. 1877 - 1924.
- RIDLEY Back: James Lucas Ridley. 1839 - 1896. [CSA marker No. 100 on grave.]
Back: Fannie Robinson Ridley. 1849 - 1924.
- ROBINSON Left side: James P. Robinson died Jan. 17, 1886 age 40 yrs.
Front: William Robinson departed this life July 9, 1852 in the 44 year of his age.
[Note: William Robinson was a planter and sheriff from 1842 until his death.
He was known as "Black Bill" and died following a 4th of July celebration on
Monte Sano. He was the grandfather of Dr. William Burritt. Robinson's
widow built "Quietdale" mansion to his specifications after his death.]
Right side: Wm. Robinson died July 21, 1896 Age 55 Yrs.
Back: Caroline P. Robinson died Jan. 30, 1885 Age 60 Yrs.
- " Sacred to the memory of Mary, Infant daughter of Wm. & Caroline P. Robinson,
born March the 18th 1845 - died March the 26th 1845. [Box tomb.]
- ROW 12
- ROBERTS In memory of Mary Roberts, born Nov. 8th 1800 - *Dis* [Dec.] 5th 1844.
- ROBINSON Sacred to the Memory of Carry B. Robinson - was born Nov. 11 and Depart 17
[of Nov.] 1850. [Box tomb]
- NUNNALLY In memory of Emily Elizabeth, daughter of Wm. A. & Elizabeth B. Nunnally, born
August 29, 1812 - died January 6, 1813 Age 4 Months & 7 days.
- MORRISON In memory of Willie, Infant Son of A. H. & M. E. Morrison, born Novbr. 24th
1846 - died August 29th 1848, Aged 1 year, 9 months & 8 days.
- ALLAN Front: Rev. John Allan, D. D., born April 21st 1788 - died Nov. 14th 1843. For
22 years the beloved Pastor of the Presbyterian Church, Huntsville. He being
dead, yet speaketh.
Back: This monument was erected by the members of the Congregation.
- " Sacred to the memory of Nancy Allan, consort of Rev. John Allan, born 14th
April 1785 - died 24th July 1841. Prepare to meet thy God. [Table tomb.]
- " Sarah J. Allan. 1823 - 1912.
- BROWN Charles D. Brown, Tennessee, 1st Lieutenant, U.S. Marine Corps, Ret. World War
II. February 7, 1909 - January 7, 1965.

ROW 13

- BRASHER In memory of Elizabeth Brasher - died April 4th 1845 Aged 19 years.
- WYETH John Allan Wyeth, born April 28, 1841 - died November 20, 1841.
- STEELE John F. Steele. [Note: Fifty feet south of John Allan Wyeth is the grave of John F.
Steele which was marked only with CSA marker No. 68. Marker now gone.]

ROW 14

- SEVERS In memory of Artamissa, daughter of D. H. & Nancy Severs, departed this life Nov.
29th 1845 in the 11th year of her age. [Note: Stone next to rock wall.]

Section 2

- ERSKINE James Arthur Erskine, sixth son of Alexander & Susan C. Erskine, born April 28, 1836 - died Feb. 27, 1889. He giveth his beloved sleep.
- ” Susan Catharine, daughter of Col. Albert Russel and beloved wife of Dr. Alexander Erskine, born in Loudon Co., Va. Feb. 14, 1805 - died in Huntsville, Ala. Easter Morning, April 17, 1892. He maketh me to lie down in green pastures; he leadeth me beside the still waters.
- ” Front: In memory of Alexander Erskine, M.D., born in Monroe Co., Va. April 11, 1791 - died in Huntsville, Ala. July 5th 1857. The Lord is my shepherd.
Side: Margaret Ann, eldest daughter of Alexander & Susan C. Erskine, born May 27, 1821 - died October 29th 1825.
Side: Alexander, eldest son of Alexander & Susan C. Erskine, born January 12th 1824 - died September 17th 1827.
- PICKETT Lillie Pickett died Mar. 6, 1864 Aged 22 years. Even so Father for so it Seemed good in thy sight.
- DICKENSON Vere C. Dickenson, Nov. 13, 1883 - June 6, 1950 [Note: Buried in LeVert plot.]
- DEW Mary Withers, Widow of J. J. Dew - died Feb. 20, 1902. At rest.
- BRADLEY Joseph C. Bradley, Jr. [No dates on stone. The Sexton's records say he died on 10 Dec. 1874, a resident of Jackson Co. He was age 29 at time of death.]
- ” Side: Maria Walker Bradley died Dec. 17, 1855 Aged 1 year, 8 months & 1 day.
Front: Children of Joseph C. & Isabella M. Bradley.
Side: James Bradley died April 27, 1844 Aged 1 year, 1 month & 4 Days.
- STEELE Eliza Watson, daughter of M. W. & C. E. Steele, died Aug. 23, 1877. Blessed are the pure in heart.
- ROW 15
- SEVERS In memory of William Lafayett Severs, born Dec. 15, 1842 - died June 11, 1852 Aged 9 years, 9 mo.
- ” In memory of Altoumisou *Sovers* born Feb. 18, 1850 & died the 8th of June 1852 Aged 2 years, 4 mo.
- HOLLINGSWORTH
Back: William H. Hollingsworth. 1872 - 1935. Father.
Back: Mucie Lee Hollingsworth. 1877 - 1956. Mother.
- RUSSEL Albert Russel died Sept. 1, 1861 aged 24 years. Father unto thy hand I giveth my spirit.
- ” Martha Jane Cocke, daughter of Hopkins Lacy, Wife of Albert Russel, died Jun 20, 1864 Aged 46 years. Lord remember me when I shall enter into thy kingdom.
- ” Front: Albert Russel, M.D., Born January 8th 1800 - died July 15th 1844.
Front: His sister, Margaret H. Russel, born February 2nd 1795 - died April 2nd, 1845. Children of the late Col. Albert Russel.
- ” To the memory of Albert Russel Senr. who died the 27th of June 1818 Aged 63 years, 1 Month & 2 Days. [Note: On a plaque in front of stone: “Soldier of the American Revolution. Erected by D.A.R. Lieut. Albert Russel, Twickenham Town Chapter.” Mr. Russel came to Huntsville in 1816.]
- LeVERT Ann Lea LeVert, Aged 84 years, 1844.
- COLEMAN Infant daughter of C. LeVert and D. Coleman. Oct. 9, 1876. [Note: Miss Claude LeVert married Daniel Coleman 17 June 1873.]
- BRADLEY R. F. B. [Note: Initials only on headstone; no dates.]
- ” Mother. [Note: No name or dates given.]

Section 2

- BRADLEY Father. [Note: No name or dates given.] See also page 16.
 " W. M. Bradley, 1849 - 1934.
- ROW 16
- STRATTON In memory of Asa Stratton of Craftsburg, Vermont. [Note: No other information on stone. *The Democrat* says he died in Jan. 1846 in Huntsville, lately of Florence, Ala., age about 40 . . . a highly respected gentleman.]
- DENTY Susannah, Consort of John Denty, born Sept. 29, 1776 - died Dec. 26, 1858.
 " John Denty, born July 8th 1776 - died July 20th 1848.
- RAGSDALE A. H. Ragsdale died Mar. 28, 1903 Age 58 years. Gone but not forgotten.
- BERRYHILL Susan Adline, wife of Chas. Berryhill, born Dec. 31, 1853 - died March 18, 1903.
 One we loved sleepeth here.
- LEWIS Sallie Lewis, born March 17, 1830 - died June 13, 1902.
 " Frederick Lewis - born July 22, 1842 - died Mar. 11, 1904
- FRASER Left back: Julia L. Fraser born Feb. 15, 1839 - died Dec. 25, 1916.
 Right back: Robt. J. Fraser born Dec. 12, 1846 - died Feb. 14, 1915. [Note: Julia L. and Robert J. are buried in the Lewis family plot.]
- WILKINSON Back: Maria H. Wilkinson, born May 12, 1853 - died Sept. 22, 1854.
 Back: A. Erskine Wilkinson, born May 16, 1854 - died Sept. 29, 1854.
 Front: Daughter and son of A. L. and Laura E. Wilkinson.
- RUSSEL Mary, only daughter of Dr. Albert & Martha J. Russel, born Jan. 7, 1840 - died Oct. 22, 1885. Asleep in Jesus.
- BYERS Sidney Johnston Byers died May 25, 1862 Aged 1 Month.
- LeVERT Annie E. LeVert died Feb. 29, 1880. He giveth his beloved sleep.
 " Francis John LeVert born in King William Co. Va. July 11, 1790 - died Nov. 30, 1869.
- COLEMAN Claude Levert, wife of Daniel Coleman. Aug. 3, 1845 - Nov. 27, 1931. [Note: White granite tombstone with cross on top of monument and "IHS" carved into stone.]
 " Daniel Coleman. Sept. 7, 1838 - June 29, 1906. Fearless in the Right.
 " J. B. C. [Note: Presumed to be a Coleman; no name or dates.]
- BRADLEY A. H. B. [Note: Presumed to be a Bradley; no name or dates.]
 " In memory of our darling Robert. Footstone: 1890 - 1908.
 " Lizzie H. Bradley. 1861 - 1925.
- JOHNSON My Beloved Husband. At Rest. Gilbert M. L. Johnson died Jan. 9th 1871 aged 33 yrs. [Note: This was Brevet General Gilbert Motier Lafayette Johnson, distinguished commander of the 13th Indiana Cavalry stationed in Huntsville during the Civil War. After the war he returned to marry Susan Bradley, daughter of Joseph C. Bradley, in 1866. He served as Postmaster 1869-71 and died of war wounds.]
- STEELE Eliza Weaver Steele. Jan. 1, 1808 - June 18, 1891.
 " George Gilliam Steele. Apr. 1, 1798 - Oct. 21, 1855. [Note: George Steele was an architect and builder. He was responsible for the introduction of the Greek Revival style to Huntsville. He designed the First Alabama Bank (1837), the second Madison County Courthouse and many distinguished residences including his own residence, "Oak Place."]

Section 2

FOOTNOTES

BRADLEY Buried in the Bradley plot marked only as “Father” and “Mother” are Joseph Colville Bradley who was born in 1808 at Abingdon, Virginia. Mr. Bradley was a prominent Republican in Huntsville, the owner of the Huntsville Hotel and active in the rehabilitation of Confederate sympathizers in reconstruction Huntsville. His wife, Isabella Clarke, was the daughter of William Clarke. See pages 14 and 15.



Broken box tomb of Elizabeth Adaline Hurd
in Section 2. *See page 9.*

SECTION 3

ROW 1 Note: This section checked 21 September 1993.

Note: CSA markers to the unknown dead, numbers 1 through 7, are at the beginning of this row.
 A Confederate States of America monument states, "The Lost Cause. July 21, 1901. Furl that Banner, for 'tis weary." This is the burial ground of nearly 200 unknown Confederate soldiers.

NABOIMSS In memory of John M. Naboimss born May the 2, 1822, died May 6th 1848.

ROBERTSON Charlotte, daughter of Jno. M. & Rebecca Robertson was born Oct. 13th 1844 and died Nov. 1, 1849.

" Annette, daughter of Jno. M. & Rebecca Robertson was born July 14th 1846 and died Jan. 17th 1848.

LOURIE Mary G., wife of the Hon. Saml. Lourie, was born April 24, 1781 and died Jan. 5th 1846. [Note: Stone partly buried in ground.]

LAIRD Sacred to Samuel Roosevelt, born May 27, 1843 - died Jan. 5th 1845. Son of the Rev. E. H. Laird.

HENTZ Front: Nicholas R. Hentz, 1786 - 1850.

Front: Adelaide B. Hentz, 1804 - 1850.

Front: Francis N. Hentz, 1832 - 1832.

KEYS Back: Marianne H. Keys, 1833 - 1905

HENTZ Back: Caroline Hentz, 1835 - 1899

Back: Adelaide Hentz, 1842 - 1917. [Note: All six inscriptions on same stone.]

BEAL To the memory of Judeth Eliza, consort of Henry Beal, born June 9, 1793, died January 2, 1845. Aged 52 yrs.

HOPKINS Susie C., wife of Charles Hopkins, born Oct. 21, 1832 - died Aug. 21, 1866.

MASTIN C. H. M. Jr. [Note: No other information given. This is the grave of Claudius Henry Mastin Jr.]

" Left side: Claudius Henry Mastin Jr. died August 10, 1925.

" Front: Claudius Henry Mastin born June 4, 1826 - died Oct. 3, 1898. Father.

" Front: Mary E. Mastin born Aug. 6, 1829 - died July 31, 1910. Mother.

McDOWELL P. W. McDowell. 1804 - 1877 [Note: This is Prescilla Wright McDowell.]

" Front: William McDowell born Oct. 21, 1801 - died June 9, 1865.

Back: Prescilla Wright McDowell (nee Withers) 1804 - 1877.

" Maria Withers, daughter of W. & P. W. McDowell, died 29th Sept. 1844 Aged 4 years, 10 Mos. and 11 days.

THOMPSON Anne, Infant daughter of John C. and Henrietta Thompson. [Note: No dates. *The Southern Advocate* of 17 Jan. 1845 states she died 7 Jan. 1845.]

LOWE Robert J. Lowe. 1836 - 1862. C. S. A. [Note: CSA marker No. 22 on grave.]

" Ellie Lowe. 1838 - 1857.

" William M. Lowe born Jan. 16, 1841 - died Oct. 12, 1882.

" Lucy Lowe. The Grove. September 6, 1905. At rest.

KING James King. May 5, 1918. [Note: This stone is in front of the stones of Ellie, William and Lucy Lowe.]

ROW 2

NEIGHBOURS Sacred to the memory of Mary E. Neighbours, born May 14th 1798 - died August 29th 1855.

" Nathan Neighbours born July 25th 1800 - died April 2nd 1855.

" Mary E. Neighbours born May 10, 1830 - died Jan. 18, 1855. [Note: All three Neighbours inscriptions on one stone.]

Section 3

- TEAL Mollie Teal, born Aug. 20, 1852 - died Sept. 24, 1899. [Note: Mollie was a popular "madam" who willed her large Victorian "house" to the city. It was remodeled and became the first public hospital, 1904-1926, until the present structure was built.]
- SMITH Mary A. Smith died April 8, 1872 Aged 48 years. Erected by her daughter, Mollie Teel.
- ROBERTSON Malcomb & Kenneth, twins of Jno. M. & Rebecca Robertson. Malcomb was born Dec. 4th 1849 and died Dec. 26th 1849. Kenneth was born Dec. 4th 1849 and died June 30, 1850.
- " L. M. Robertson, M. D. Born Sept. 1, 1801 - Died Jan. 6, 1847.
- DAVIS Nicholas Davis born 1825 - died 1875. [Note: CSA plaque at foot of grave.]
- " Sophie Lowe, wife of Nicholas Davis, died The Grove October 28, 1896. The one we love sleepeth here. Mama.
- LOWE Our father. B. M. Lowe. 1868. [Note: General Bartley M. Lowe fought in the Indian Wars and was president of the Branch Bank of Huntsville from 1839-1844. His residence, The Grove, was one of the grand homes of Huntsville before it was destroyed. During the Civil War period he served with the 4th Alabama Regiment and served on the staffs of Generals Clanton and Withers. He was captured during the Battle of Franklin, Tennessee.]
- " Sophia Manning Lowe. 1811 - 1844.
- " Our Mother. Sarah P. S. Lowe. 1844.
- ROW 3
- CSA CSA unknown soldier markers No. 16 through 24 at beginning of this row.
- SHARROCK Sacred to the memory of Mrs. Mary Ann Sharrock who died Dec. 7th 1855 at W. D. Hollowell's. Aged 70 years.
- ROTHENBURG In memory of Minnie Frances, Infant daughter of H. L. & E. H. Rothenburg. [Note: No other information given. These are the children of Henry L. (from Bavaria, a coppersmith) and Elizabeth H. Rotherburg.]
- " In memory of Lulah & John H. H., Infant Children of H. L. & E. H. Rothenburg. [Note: No dates given. Stone now missing.]
- BROWN Thomas Hall, son of James & Mary A. Brown, died Sept. 9, 1857 Aged 1 year & 11 Mo. [Note: Tombstone now gone.]
- ROBERTS Ellen D. Roberts, daughter of Lucy C. and Baker Roberts. March 9, 1885 - Aug. 19, 1969. [Note: A mortuary marker on grave stated: "Ellen Douglas Roberts, Died Aug. 19, 1969 Aged 85 yrs. By Laughlin Funeral Service.]
- CABANISS Virginia Shepherd, wife of S. D. Cabaniss. Oct. 1, 1824 - Mch. 21, 1907.
- " Jas. B. Cabaniss, son of S. D. & V. A. Cabaniss, fell asleep Easter, 1903.
- " Wm. M. Cabaniss, son of S. D. & V. A. Cabaniss, fell asleep Easter, 1890.
- " Septimus D. Cabaniss. Dec. 18, 1815 - Mch. 30, 1889. [Note: He was a lawyer, state legislator and colonel in the Intelligence Division of the Confederacy. His family was among the original settlers of Madison County.
- " Frances S. Cabaniss, daughter of S. D. & V. A. Cabaniss. May 20, 1856 - June 18, 1937.
- DAVIS Lowe Davis born June 22, 1861 - died Sept. 12, 1882.
- LOWE Sarah Manning Lowe. 1844 - 1937.
- DELL Wm. T. Dell. 1844.

ROW 4

Section 3

CSA CSA unknown soldier markers Number 25 through 33 at beginning of this row.
 STEWART William H. Stewart, Aged 1 yr., 5 mo. & 3 days. [Note: No dates given.]
 " Elizabeth A., wife of Thos. S. Stewart, born Dec. 3, 1837 - died Oct. 31, 1860,
 Aged 22 years, 10 Mo. & 28 Days. There's rest in Heaven.
 " Charley J. Stewart. Aged 4 Yrs., 7 mo. & 10 D. [Note: No other info. on stone.]
 CABANISS Infant son. May 13, 1861. [Note: No other info. on stone. Buried at foot of Ellen
 Douglass Roberts's grave.]
 " Sallie S. Cabaniss, born Jan. 1, 1858 - died March 5, 1859.
 " Mary Ella Cabaniss, born Jan. 29, 1855 - died July 2, 1856.
 " Ellen Douglass Cabaniss, born Dec. 28, 1849 - died Jan. 14, 1855.
 " Lilla Virginia Cabaniss, born Feb. 16, 1848 - died July 30, 1852.
 " Katherine S. Cabaniss, born May 11, 1844 - died June 1, 1845.

ROW 5

CSA CSA markers Number 34 through 42 at beginning of this row.
 BOLDMAN Whorley H. Boldman, born June 21, 1846 - died Nov. 10, 1866.
 HARDIE Front: John Hardie, born in Newborn, N.C., Feb. 1814 - died in Huntsville, Ala.
 Dec. 16, 1877.
 Front: John Byron Hardie, born Huntsville, Ala. Dec. 3, 1849, departed this life
 Dec. 8, 1880.
 " Mary, daughter of J. H. & Hariet Hardie, died April 15th 1846 aged 1 year & 2
 month[s] & 6 Days.
 " John Byron Hardie. [Note: No other information on this small stone.]
 FULLINGTON In memory of D. H. Fullington, born 15 Jany. 1809 - died 2 July 1871. [Note:
 The 9 in 1809 was written backwards.]
 WATKINS Ophelia, daughter of William and Harriet Watkins, born Aug. 9th 1842 - died May
 13th 1845 aged 2 years, 9 months & 4 days.
 SCRUGGS Left side: Lilly, daughter of John W. & Narcissa Scruggs, born Nov. 13, 1853, died
 May 14, 1855.
 Right side: Ena, daughter of John W. & Narcissa Scruggs born Sept. 28, 1855,
 died June 15, 1856.
 " James Patteson, son of John W. and Narcissa Scruggs born Nov. 3rd 1844 - died
 May 13th 1845 aged 6 months and 10 days.

ROW 6

CSA CSA markers Number 43 through 53 at beginning of this row.
 ??? "Our Rufus. 1870." [Note: No other information on this stone.]

ROW 7

CSA CSA markers Number 54 through 65 at beginning of this row.
 HAUPT Caroline Haupt. [Note: No other information on stone.]
 TATE Waddy T. Tate died July 23, 1847 Aged 21 years. His young friends erect this as
 an humble tribute to his memory.
 BRANDON Sacred to the memory of Eliza Brandon who died Oct. 10, 1827 In the 36 year of
 her age. This block of marble is not placed here to speak of her virtues, but
 to show where her dust lies. When saints shall rise that day will show What
 part she acted here below. Stonemaker: A. A. Baker, *H'ts.ville*. (-continued-)

Section 3

BRANDON Eliza Brandon (-continued-).

[Note: The following inscription, now illegible, was carved on a slab on the ground in front of the tombstone.] "In this monumental tomb Reader see thy certain doom. Oh not to see thy fate winds thy moments, sly seize them and prepare to die. Sacred to the memory of Eliza Brandon, Late consort of Thomas Brandon who on the 10 day of Oct. 1827 in the 36 year of her age departed this life in the full triumph of a living lo . . . [illegible]

ROW 8

CSA CSA markers Number 66 through 77 at beginning of this row.

LEHMBERG John H. Lehmborg, born in Berlin, Germany Sept. 15, 1790 - died in Huntsville, Ala. Dec. 19, 1856.

MOSELY Adeline S. Mosely born in Powhattan Co., Va. April 22, 1815 - died in Huntsville, Ala. Sept. 7, 1872. Blessed are the dead which die in the lord.

SCRUGGS John W. Scruggs Jr. - Nov. 5, 1857 - Jan. 13, 1906.

" Mary, first daughter of J. Waddy and Narcissa Scruggs, 1846 - Oct. 17, 1908.

" Frank M. Scruggs. Nov. 5, 1861 - April 21, 1882.

" Narcissa Patteson, wife of J. Waddy Scruggs, March 5, 1824 - June 29, 1881.

" J. Waddy Scruggs - July 6, 1817 - Aug. 25, 1871.

BRISCOE Ruth D. Briscoe. Aug. 29, 1893 - Oct. 21, 1977. Granddaughter of S. F. Sweinhart.

SWEINHART Alida Sweinhart - 1844 - 1929. Mother.

" S. F. Sweinhart. 1843 - 1929. Father

MOCK Hattie, wife of J. A. Mock. Born Sept. 27, 1848 - Died March 13, 1873. The Lord is my Shepherd. I shall not want.

ROW 9

CSA CSA markers Number 78 through 89 at beginning of this row.

BATHES Goldstein W. Bathes, born Feb. 13, 1827 - died June 10, 1860.

" Mary Bettie Bathes, born July 21, 1854 - died Sept. 26, 1870.

CLARK John L. Clark, born Oct. 13, 1839 - died Aug. 12, 1864.

" Julia A. Clark, born Feb. 6, 1817 - died April 14, 1868.

" Samuel S. Clark, born Feb. 1, 1817 - died May 6, 1870.

" Samuel S. Clark Jr., born Feb. 6, 1850 - died Nov. 29, 1870. [Note: Stone now broken and lying in a heap on ground.]

JOHNSON W. J., Consort of Daniel Johnson, born Dec. 11, 1811 - died May 22, 1866.

CARROLL Gillard S. Carroll. Jan. 10, 1899 - Dec. 6, 1979

" Oma S. Carroll. Feb. 14, 1905 - (blank)

??? Baby. [Note: No name or dates given. This grave is 4½ feet from Matilda Eleanor Hobbs.]

HOBBS Matilda Eleanor, wife of Isham H. Hobbs. 1884 - 1920.

ROW 10

CSA CSA markers Number 90 through 101 at beginning of this row.

BOYD In memory of James A. Boyd, born June 20, 1836 - died November 16, 1860.

CULP Charles N. Culp, born July 29, 1855 - died July 31, 1869.

NORTHCUTT Sacred to the memory of Mrs. Martha A., wife of Col. Gideon Northcutt, born in Pitsylvania Co., Va. July 25, 1792 - died in Huntsville, Ala. November 1,

(-continued-)

Section 3

NORTHCUTT Martha A. (-continued-)

1857 Aged 65 years, 3 months & 6 days. Weep not for me by children dear, I am not dead but sleeping here; I was not young but Christ is alone, He loved me best and took me home. Erected by her children.

HAMBLIN C. C. Hamblen. [Note: No other information.]

HARRIS Savannah Joan Harris. Jan. 29, 1992. Suffer not the little children to come unto me for theirs is the Kingdom of Heaven.

COWLEY William Ernest Cowley. April 23, 1909 - Feb. 12, 1983.

" Oma Mae Cowley. July 10, 1903 - (blank)

PARKER In memory of Charaty J., daughter of E. T. Parker, died Nov. 24th 1846, aged 6 years. [Note: Both Parker stones now gone.]

" Rodney Parker, born Dec. 16, 1809 - died Dec. 1, 1866.

ROW 11

CSA CSA markers Number 102 through 125 at beginning of this row.

ANDERTON John Anderton, born Feb. 20, 1838 - died Dec. 23, 1906. A kind wife mourns in thee a husband lost. [Note: CSA marker No. 188 on this grave.]

BLOUNT G. C. Blount. 1872 - 1909. Father.

HOLLOWELL Wm. D. Hollowell, born Oct. 5, 1800 - died Jan. 12, 1890. I have fought a good fight, I have finished my course - I have kept the faith. [Note: Masonic symbol on stone.]

" In memoriam. William E. Hollowell, A. M., Son of William D. Hollowell and Mary, his wife, Daughter of William Echols Sr., born Aug. 31, 1832 - died Dec. 23, 1868. Fathers tribute at the age of 79.

" Sacred to the memory of Luther Arthur, son of W. H. & Mary Hollowell, born April 26th 1846 - Died March 15th 1856, Aged 9 years, 11 mos. & 13 days.

JONES Egbert J. Jones, an honored member of the Alabama Bar; Colonel of the 4th Alabama Regiment. Died at Orange Court House, Va. September 1, 1861 of wounds received July 21, 1861 in first Battle of Manassas.

" Front: To the memory of Mary E., wife of Egbert J. Jones who was born in Huntsville, January 15, 1832, was married June 8, 1854, and died April 7, 1855.

ROW 12

CSA CSA markers Number 126 through 148 are at the beginning of this row.

WINTER Joseph H., Son of John T. & Julia A. Winter, born Aug. 11, 1860 - died Sept. 10, 1861. So fades the lovely blooming flower. [Note: Stone now gone.]

BRUCE Victor A. Bruce, born Feb. 11, 1903 - died Sept. 28, 1904. [Note: Stone gone.]

SCOTT Darling Little Lucy, daughter of E. L. & A. P. Scott, born June 13, 1903 - died Jan. 12, 1904. Asleep in Jesus.

" Our Darling Mother. Jossie Scott, wife of J. L. Scott, born May 13, 1861 - died July 10, 1903. Asleep in Jesus, blessed sleep from which none ever wake to weep.

" Ervin Scott born Feb. 18, 1878 - died Feb. 29, 1908. Come Ye Blessed. A loving husband, father dear Lies buried here.

CAVENDER Thomas Edward Cavender, born Jan. 14, 1885 - died March 25, 1909. Aprecious one from us has gone, a voice we loved is stilled; a place is vacant in our home which never can be filled. God in His wisdom has recalled the boon his love had given and though the body *smoulders* here, the soul is safe in Heaven.

Section 3

- ECHOLS Mary Hobbs, wife of William Echols, born in Fredericksburg, Va. 1810, died in Huntsville, Ala. 1879.
- " William Echols, born in Lynchburg, Va. 1800 - died in Huntsville, 1863. [Note: William Echols was mayor of Huntsville at one time and was the secretary-treasurer and general manager of the Bell Factory Manufacturing Co.]
- " L. W. Echols. 1878. [Note: Marble border around grave and marble cross at foot.]
- WALKER Ellen Echols, daughter of William Echols and Mary Hobbs Echols, wife of Dr. Ralph Walker, 1845 - 1910.

End Section 3



Left monument: Col. Egbert Jones and Mary Echols, his wife.
Right monument: William Echols and Mary Hobbs, his wife in Section 3. *See page 21.*



Broken stone of General Bartley M. Lowe in Section 3. *See page 18.*

SECTION 4

- Row 1 [Checked 22 September 1993.]
- BASSETT Left: In memory of John Y. Bassett, born in Baltimore, Md., June 12, 1805, died in Huntsville, Ala. Nov. 2, 1851. [Note: Dr. Bassett was an internationally known pioneer in public health. The distinguished British physician, Sir William Osler, wrote *An Alabama Student* based on Dr. Bassett's life and letters.]
 Right: Margaret Bassett, born in Baltimore, Md. Jan. 5, 1800 - died in Huntsville, Ala. Feb. 13, 1851.
- MARSHALL In memory of Rebecca A., wife of P. C. Marshall & daughter of James & Chaney Hickman, born Dec. 18, 1831 - died April 14, 1853.
- HICKMAN Chaney, wife of James Hickman, born May 10, 1810 - Died Feb. 17, 1861.
- HAZEN William Hazen, born Nov. 4, 1862 - died July 17, 1897. [Note: "K.O.T.M." was carved on this stone.]
- NEVILL Sarah A. Nevill, born August 23, 1802 - died Feb. 13, 1869.
- NEELY In memory of Frances M., consort of R. L. Neely, born March 6, 1824 - died Nov. 10, 1857, Aged 33 years, 8 mo's., & 4 days. Sleep on dearest one, until thou art called from this lonely Tomb to reunite with that angelick spirit around the Throne of God.
- DUNCAN Mary Ellen Duncan. Dec. 30, 1845 - July 14, 1920.
 " James H. Duncan. July 24, 1861 - July 22, 1936.
 ??? "Little Mary." [Note: No other identification.]
- LUTTRIE G. W. Luttrie. 1851 - 1897.
- DELP In memory of George K. Delp, born Oct. 28, 1829 - died May 25, 1857.
- WEAVER Left side: Of such is the Kingdom of Heaven.
 Front: A loved and precious treasure, lost to us here, but safe in the Redeemers care. Hettie Weaver. 1858.
 Right side: The little Ones of J. W. & M. L. Weaver.
 Back: Suffer little children to come unto me.
- PALMER James T. Palmer. 1924 - 1925. [Note: Buried in J. H. C. Duncan plot.]
- DUNCAN Sadie Duncan. 1945. [Note: Buried in J. H. C. Duncan plot.]
- MOORE Edward Moore (Born in N.C.) June 1770 - Oct. 19, 1855.
 " Jean Tyson Moore. July 6, 1777 - Oct. 27, 1853.
- WRIGHT Front: The Sisters, lovely and pleasant in their lives and their death these were in stride.
 Left front: Mary E., wife of J. M. Wright, born in Nelson Co., Va. Dec. 6, 1822, died at her Sister's in Huntsville June 7, 1855.
- MOORE Right front: Margaret C., wife of Wm. H. Moore, born in Nelson Co., Va. April 27, 1825 - died at Oakwood, Huntsville, April 12, 1859.
 Right side: Oft while Oakwood's roses waive their incense to the air; We kneel above our Mother's grave, and breathe this simple prayer; Oh, leave thy children not alone, But lead us as of yore, And guide our footsteps to the throne, Sweet Mother, gone before.
 Back: Daughters of B. D. & Mary Harris. Erected by W. H. Moore, to the memory of his wife and her Sister, and to accomplish the wish of his wife expressed in life to place a monument over the remains of her Sister. Stonemaker: A. A. Baker, H. V., Ala.
- O'BEIRNE Anne Moore O'Beirne. 1868 - 1947.
 " William Henry O'Beirne. May 9, 1860 - Sept. 13, 1949.

Section 4

- ROBINSON Walter B. Robinson, born Nov. 21, 1847 - died March 20, 1919.
 " Margaret Moore Robinson, born Nov. 28, 1851 - died Mar. 20, 1885.
- HARRIS Left side: Catharine D. Harris died Feb. 14, 1855 aged 77 years.
 Right side: Edward Harris died June 8, 1832 aged 62 years.
- WOODRIDGE Sacred to the memory of Mrs. Elizabeth A., wife of John H. Woodridge, Esq.,
 & daughter of John & Mary Stephens, who was born in Williamson Co., Tenn.,
 Oct. 7, 1807 and departed this life in Huntsville, Ala. Jan. 23, 1859 in the
 52 year of her age. Why seek ye the living among the dead, she is not here
 but has arisen and gone to her Father.
- WILLIAMS In memory of Susan S. Williams, daughter of J. I. & N. A. Sample, born June 20,
 1835, died at Nashville, Tenn. May 29, 1859.
- STEEL [Note: Three unmarked graves here in the lot of J. W. Steel.]
- GROOMS Isaac Grooms, born Feb. 14, 1812 - died Jan. 16, 1887. He was a kind and af-
 fectionate husband, a fond Father and a friend to all.

ROW 4

- MOORE Front: Mary Harris Moore. March 31, 1846 - Feb. 13, 1848.
 Front: John Lee Moore. July 19, 1856 - Oct. 1, 1860.
 Front: Benjamin Tyson Moore. March 9, 1858 - Nov. 11, 1858.
 " William H. Moore, born at Chapel Hill, N. C. August 12, 1822 - died August 7,
 1891. Father.
 " Mary Poe Moore. Jan., 1836 - June, 1909. Mother.
 " Washington Poe Moore. March 1, 1867 - Nov. 26, 1877.
 " Benjamin Tyson Moore died May 25, 1870, son of Jean Tyson and Edward Moore.
- MORGAN Robert Sidney Morgan, born Jan. 25, 1862 in Meade Co., Ky., died July 11, 1892,
 Nashville, Tenn. Precious in the sight of the Lord is the death of His saints.
- HARRIS Laura Hawes Harris, only daughter of Wm. Hawes & Lucy Caroline Harris of La.,
 born Sept. 12, 1835 - died July 28, 1845.
- SAMPLE In memory of John Taylor Sample & Sarah Eliza Sample & Robert Armstead
 Sample, Children of Jared I. & Nancy A. Sample. [Note: Jared & Nancy
 later moved to Nashville, Tennessee.]
 John Taylor Sample born June 14th 1832 - died March 20, 1833.
 Sarah Eliza Sample born Nov. 11th 1829 - died Sept. 22nd 1831.
 Robert Armstead Sample born Feb. 4, 1828 - died Sept. 28, 1829.
- STEEL Jane T. Steel, born in Derry County, Ireland March 3, 1815 - died in Huntsville,
 Ala. January 19, 1892. Became a member of the Missionary Baptist Church
 in 1835. Blessed are the dead which die in the Lord.
 " James W. Steel, born in New Hampshire May 4, 1808 - died in Huntsville, Ala. May
 2, 1888. United with the Baptist Church in 1832, was a faithful member, a
 friend to the poor. [Note: Three unmarked graves in this lot.]
- GROOMS Nancy K. Flippo, wife of Isaac Grooms, born March 3, 1818 - died Sept. 27, 1879.

ROW 5

- PATTERSON Susy W. Patterson born Oct. 1, 1837 - died Dec. 4, 1859. [Note: Written Patter-
 son but may be Patteson.]
- PATTESON Ben. Patteson. 1862. [Note: This is Brigadier General Benjamin Patteson who was
 born in 1789 in Virginia. He was a friend of Andrew Jackson and served on
 General Jackson's staff. He served as a U. S. Marshall for 31 years.]
- " Sarah Patteson. 1889. [Note: Wife of Gen. Patteson. She was born in Virginia
 about 1816.]

Section 4

WEEKS Lizzie Weeks. 1931.
 " Edward Weeks. 1914.
 THOMPSON John Thompson Jr. 1934.

ROW 6

TALIAFERRO Fannie Taliaferro. 1921. [Note: Buried in Gen. Patteson's plot.]
 " Edwin Turner Taliaferro. 1820 - 1893.
 PATTESON Sanders Patteson. 1895.
 LAXSON Lila Laxson. 1950.
 " J. W. Laxson. 1935.
 THOMPSON Sena Thompson. 1933.
 " John Thompson. 1930. [Note: All persons above in Gen. Patteson's lot.]
 CRABTREE Wm. Howard Crabtree, S SGT US Army, World War II, Feb. 20, 1921 - Oct. 30, 1982.
 " Emma S. Crabtree. Nov. 18, 1898 - Dec. 7, 1977.

ROW 7

CLAY Clement Comer Clay III. December 9, 1925 - June 19, 1938.
 " John Withers Clay, born Aug. 20, 1860 - died Nov. 25, 1918. [Woodman of World stone.]
 " William Lewis Clay. Sept. 30, 1852 - Sept. 5, 1911. He that loveth his brother abideth in the light. [Note: Woodman of World stone.]
 WITHERS Dr. Robert W. Withers, born in Dinwiddie Co., Va. Nov. 9, 1798 - died Sept. 19, 1854. Footstone: Doctor Robert Walker Withers, born in Dinwiddie County, Va. Nov. 9, 1798 - died in Huntsville, Ala. Sep. 19, 1854.
 GREEN Dr. Allen Jones Green, Jan. 31, 1819 - March 25, 1879. His wife Sallie Scott.
 Children:
 Lucy Pride Green
 Allen Jones Green
 Martha C. Green
 Jos. Cadwallader Green
 Walter Green
 SLEDGE In memory of Washington A. Sledge, a native of North Carolina Who died July 18th 1837 in the 31st year of his age. God's will be done, he rules with . . . song . . . the goodness gives what . . . [Illegible-weathered box tomb.]
 " Ellen O. Sledge, born July 21, 1846 - died May 14, 1862. [Stone broken.]
 NANCE William H. Nance. 1855 - 1899.
 " Ellen S. Nance. [No other information on stone.]
 SHOTWELL Sacred to the memory of John Shotwell who was born May 2nd 1798 - died July 10th 1844, son of Reuben & Edith Shotwell.
 " Sacred to the memory of Reuben Shotwell who was born in Culpepper Co., Va., June 13th 1766. Emigrated to South Carolina 1790, to Georgia in 1803, thence to Madison Co., Alabama in 1818 and died July 16th 1847.
 NOTE: The following Watkins-Anderson inscriptions are on what is commonly referred to as the "Meridian Marker," the tallest stone in this cemetery. It was erected by Richard W. Anderson, a bachelor, in memory of his siblings:

Section 4

- WATKINS Left side: Harriet Watkins, wife of William Watkins, born in Montgomery County, Maryland May 4, 1801 - died in Florence, Alabama August 29th 1856.
- ANDERSON Front top: Richard W. Anderson caused this monument to be erected in memory of deceased relations and to perpetuate the Huntsville Meridian.
- Front center: John Anderson born in Montgomery County, Maryland Dec'r. 3d 1792 - died in Montgomery County, Alabama October 9th 1835 aged 42 years, 10 months, and 6 days.
- Front bottom: Robt. Wallace Anderson, born in Montgomery County, Maryland Nov'r. 30th 1804 - died in Lawrence County, Alabama June 22nd 1830 aged 25 years, 6 months and 22 days.
- Right side: Richard W. Anderson, born in Montgomery Co., Md. Nov. 30, 1790, died in Huntsville, Alabama Jan'y. 13, 1859. [Note: Mr. Anderson was a "walker" and would often walk to the Tennessee River and back before breakfast. As a cotton broker he would accompany his cotton on the boats to New Orleans but would walk back, often arriving before the returning boats.]
- TABER Right side: William B. Taber, born in Connecticut, resided here for many years, died in Nashville, Tennessee Nov. 3, 1883, was laid to rest at the side of his wife by his brother and sisters.
- Back top: MERIDIAN. We meet to part no more.
- Back: Eleanor Taber born in Montgomery County, Maryland January 1799- died in Madison County, Alabama July 23rd 1849 Aged 50 years and 6 months.
- Back: Mary Anderson, Born in Montgomery County, Maryland October 21st 1759, died in Madison County, Alabama December 29th 1841 Aged 82 Years, 2 months, and 8 days.
- ROW 8
- CLAY Susanna Claiborne Clay, wife of Clement Comer Clay, born July 23, 1798 - died Jan'y. 2, 1866.
- " Clement Comer Clay, born Dec. 17, 1789 - died Sept. 6, 1866. [Note: He was a lawyer, chairman of the drafting committee of the first State Constitutional Convention; chief justice of the Alabama Supreme Court, U. S. Congressman, and senator from 1839-1841. He was the 8th governor of the state from 1835-1837.]
- " Our precious father. John Withers Clay, son of Clement C. and Susanna W. Clay, born January 11, 1820, entered into rest Palm Sunday March 29, 1896. Thy faith hath made the whole. [Note: He was editor-publisher of the *Huntsville Democrat* which was continued by his daughters after his death.]
- " Mary Fenwick Lewis, eldest daughter of John and Mary M. Lewis and beloved wife of John Withers Clay, born in Huntsville, Ala. August 20th 1825 - died February 15th 1898. Her children arise up and call her blessed.
- " Mary Lewis Clay. May 22, 1854 - June 9, 1901.
- " Virginia Clementine Clay. February 17, 1862 - February 11, 1911.
- " Susanna Withers Clay. July 3, 1858 - January 18, 1928. [Note: Virginia Clementine and Susanna Withers Clay took over the *Huntsville Democrat* after the death of their father, John Withers Clay.]

Section 4

- BATTLE William Augustus Battle. 1825 - 1909.
- DARWIN Little Willie Darwin. Our angel boy. They lead him gently lead him, Oh, that was once my care, And opening wide the pearly gate Of Heaven they welcome there. [Note: No dates. This is the grave of a tiny baby.]
- LACY Susan Binford, daughter of Theo. & Fanny Lacy born May 24th died June 28th, 1845 aged 1 Mo. & 4 days.
- SLEDGE Front: Mrs. Edith G. Sledge, born Jan. 21, 1816 - died April 6, 1861.
Right side: Oliver D. Sledge Jr., born June 1, 1835 - died July 14, 1861.
Back: O. D. Sledge, Born Feb. 22, 1801 - died May 3, 1874. [Note: Oliver D. Sledge actually died in 1873—tombstone error. He was a prominent Madison County merchant and died suddenly.]
- NANCE Front: Sacred to the memory of Lucinda Edith Nance, born Nov. 3, 1831 - died Jany 16, 1859. Blessed are the dead which die In the Lord, that they may rest, And their labors and their Works do follow them.
Front: William H. Nance. 1855 - 1899.
Front: Ellen S. Nance. [Note: No other information.]
- SLEDGE Left side: Sacred to the memory of Wm. W. Sledge, born March 10, 1837 - died April 20, 1856 aged 19 years, 1 month & 10 days.
Right side: Sacred to the memory of Joel S. Sledge, born Aug. 5, 1833 - died July 1, 1855 aged 21 years, 10 months & 27 days.
- SCRUGGS Edith Scruggs, formerly Edith Shotwell, In her 80th year. [Note: No other information given on tombstone. The 1850 census shows she was born ca 1781 in North Carolina. The *Huntsville Democrat* of 8 Feb. 1860 states she died on 20 Jan. 1860 in her 80th year. She was the mother of Mrs. O. D. Sledge. (Box tomb)].

ROW 9

- STREET In memory of John C. Street, born Feb. 14, 1860 - died July 2, 1861. Our sweet little babe.
- ” In memory of Reuben, son of Reuben & Martha Street, born July 18, 1858 - died June 17, 1860. He is not dead, but sleepeth.
- ” In memory of Martha A., wife of Daniel F. Street, Married April 6, 1837, died Dec. 23, 1871, Aged 56 years.
- ” In memory of Daniel Street, died Jan. 28, 1873 Aged 63 years.
- JONES Back: George Washington Jones, Apr. 1, 1822 - Mar. 11, 1867.
Back: Maria Gay Harris (Jones). Dec. 28, 1830 - Mar. 20, 1880. Married Dec. 20, 1849.
- LEE Laidie Lee. [No other information. This is a marble stone with a standing figure on top; vandals broke figure off and carried it away.]

ROW 10

- STREET In memory of Martha, daughter of Reuben & Martha Street, born Jun. 17, 1852, died May 12, 1859. She is not dead but sleepeth.
- ” In memory of Mary E., daughter of Reuben & Martha Street, born July 19, 1849, died May 21, 1856.

Section 4

ROW 11

STREET In memory of Sarah, daughter of Reuben & Martha Street, born March 18, 1851,
[Died] Aged 2 years. [Note: Death date not given.]
BROWN Mary Alice Brown, born 20 Oct. 1851 - died 22 Oct. 1852 Age 1 yr., 2 days.
" In Memory of Elizabeth Brown, born July 17, 1832 - died April 23, 1857. She is
not dead but sleepeth.

End Section 4



Governor Clement Comer Clay and Susanna Claiborne, his wife, in Section 4. *See page 26.*



Obelisk of Frances M. Neely under ancient magnolia tree in Section 4—
broken from base. *See page 23.*

SECTION 5

Checked 23 September 1993.

ROW 1

- MOORE To the cherished memory of David Leslie Moore, son of David Moore and Martha Harrison Moore. Born June 12, 1837 - died June 21, 1887. Loving and beloved. Think not the good, the gentle deeds of mercy thou hast done shall die forgotten all. [Note: CSA marker No. 78 on grave. Marble cross at head.]
- MOORE Dr. David Moore, born in Brunswick County, Virginia 25 August 1787 - died 23 September 1845. He nothing knows who knows not this, That earth can yield no settled bliss, No lasting portion give. He all things knows who knows to place his hopes on Christ's redeeming grace, Who died that we might live. [Note: On bottom of stone is a name, probably the stonecarver: "R. E. Launitz, New York." Dr. Moore was a physician, planter and state legislator. In 1809 he was a town trustee to whom LeRoy Pope deeded 30 acres on which to situate what is now downtown Huntsville. He was the family physician and friend of General Andrew Jackson.]
- BARNARD David Moore Barnard, son of John D. Barnard and Harriet Moore Barnard. Born July 15, 1858 - died May 31, 1865.
- MOORE Front: David Harrison, born 22 November 1835 - died 29 January 1836.
Front: Virginia, born 12 October 1839 - died 16 November 1840.
Front: Son and Daughter of Dr. David and Martha L. Moore. Infants die to live. [Note: Carved on the bottom of stone was: "R. E. Launitz, New York."]
- HORTON Rodah Horton, born in Staunton, Va., died Sept. 10th 1846 Aged 52.
- OTHEY Mary Walton Otey, a native of Huntsville, Ala., born March 11, 1833 - died Nov. 26, 1867.
- " John Walton Otey, a native of Liberty, Va. Born March 2, 1801 - died Feb. 28, 1853.
- SHELTON Nellie Figures Shelton died June 9, 1903. After life's fitful fever she sleeps well.
- FIGURES Harriet S. Figures, born December 7, 1826 - died June 13, 1900. The Master is come, he calleth for thee.
- " Wm. Bibb Figures, born March 6th 1820 - died Oct. 1st 1872. An oak in the forest has fallen.
- " William H. Figures, born Dec. 7, 1847 - died Oct. 1, 1889. Thy will be done.
- ECHOLS Otey Figures Echols. 1886 - 1905. The gardner asked who picked this flower, the Master answered, I. [Note: Stone now gone; only base survives.]
- WARD Leila & Willie, Children of J. J. & E. T. Ward. 1859. [Note: No other information. This was a most unusual marker consisting of a marble baby enclosed within a glass case atop the monument. A thief broke the glass case and stole the marble baby.]
- " Wilson Ward. In the Saviors arms. [Note: No dates on this cross-shaped monument which is now gone; only the base remains.]
- " Our Beloved Mother, Ellen Tyler Ward, 1880. Forever with the Lord. [No other information on stone, however, she died 1 February 1880, aged 56, leaving six children. She was the widow of Capt. John Jamison Ward and daughter of Dr. William T. Young.]
- " Mary Frances Ward. October 10, 1851 - May 13, 1932.
- BRADLEY Blanche Collier Ward, wife of Lewis Bradley. Nov. 22, 1854 - April 28, 1933.

Section 5

- DARWIN Sarah Pickett, wife of Samuel F. Darwin, born in Florence, Ala. Dec. 28, 1839 - died in Huntsville, Ala. Apr. 28, 1872. A noble life.
 DARWIN Samuel Darwin. 1835 - 1917. [Note: Stone now gone.]

ROW 2

- GRIMBALL Sacred to the memory of Kate, Beloved wife of John Grimbball and daughter of Dr. David Moore, died 17th July 1877. Blessed are the Pure in Heart for they shall see God.
 PATTON Martha Leslie Patton, born in Brunswick County, Virginia Nov. 5, 1811 - died at Huntsville November 6, 1881. Her Path Shall Brighten More and More, Unto the Perfect Day. [Note: She was the widow of Dr. David Moore.]
 OTEY John Walter Otey, born in Madison Co., Ala. Jan. 11, 1832 - died Dec. 13, 1852.
 FIGURES Henry S. Figures, Adjutant 48th Ala. Regt., C. S. A., born Jan. 9, 1844 - killed in the Battle of the Wilderness May 5, 1864. Soldier rest thy warfare o'er, Sleep the sleep that know not breaking. [Note: CSA marker No. 79 here.]
 " Left side: Flora, daughter of Wm. B. & Harriet S. Figures, born May 5, 1849, died June 30, 1853. Thy will be done.
 Right side: Powell, son of Wm. B. & Harriet S. Figures, born Nov. 20, 1852, died Jan. 16, 1855.
 WILSON Leroy H. Wilson, Co. A, 4 Ala. Cav., C. S. A. [Note: No other information.]
 " Louise Gordon, Beloved daughter of Leroy H. and Ellen S. Wilson. Some where the sun is shining, some where the song birds dwell, Hush thou thy sad repining, God lives and all is well. [Note: On bottom of stone: "1912."]
 " Ellen Ward, wife of Leroy Halsey Wilson died Aug. 30, 1933.
 REILLY Roberta Young Ward, wife of Irving Reilly. July 21, 1864 - August 12, 1946. Peace, Perfect Peace.
 " Irving Reilly. July 27, 1870 - October 31, 1922. Peace, Perfect Peace.
 WILSON Edwin L. Wilson. 1873 - 1956.

ROW 3

- ACKLEN John R. H. Acklen. Born 23rd January 1800 - died 14th June 1846.
 HART Robert I. Hart. Born Oct. 6, 1829 - died July 29, 1857. He wrapped the shroud around his breast, He *mok* one lock away, And laid his graceful form to rest, until judgement day. The widow weepeth o'er her lot, the children they are near, Oh every joy to us is dead, Since Robert is not here.
 TEMPLE Rowena, daughter of Rev. F. A. Ross, D. D., of Rotherwood, East Tenn. Born Sept. 3, 1824, married Edward S. Temple May 23, 1850, died April 5, 1857.
 ROSS Rev. Fred'k. A. Ross, D. D., born in Cumberland Co., Va. Dec. 25, 1796, died in Huntsville, Ala. April 13, 1883. They that turn many to righteousness shall shine as the stars for ever and ever.
 BIBB Front: Here repose the mortal remains of Thomas Bibb, born May 8, 1782 - died Sept. 20, 1839. [Note: On left corner of stone: "A. A. Baker Co., H.V." Thomas Bibb was a planter, a delegate to the 1819 State Constitutional Convention, president of the first Alabama State Senate and second governor of the state from 1820-1821. His brother, William Wyatt Bibb, was the first governor of the state having been governor of the Alabama Territory.]
 Back: Sacred to the memory of Pamela, consort of Thomas Bibb, born March 22, 1784 - died Sept. 5, 1854.

Section 5

- GREET Lila Bibb, wife of William Greet, born at Belle Mina, Ala. Oct. 23, 1844 - died at Birmingham, Ala. April 11, 1923.
 " William Greet, born in Guelph, Canada, died June 28, 1900.
- PLEASANTS Left side: Emily Julia, wife of James Jay Pleasants, born in Petersburg, Ga. Nov. 20, 1808 - died Sept. 2, 1849.
 Front: Parents passed into the skies.
 Right: James Jay Pleasants, born in Hanover County, Va. Sept. 2, 1797 - died in Huntsville, Ala. Aug. 20, 1849. [Note: In left corner : "A. A. Baker & Co., H.V."]
 " Adeline Bradley Pleasants born in Huntsville Sept. 30, 1829 - died at Baileys Springs June 30, 1853. Addie, our Angel Sister.
 " Alexander Erskine and Lucy Woodson, Infant children of Jas. J. & Emily J. Pleasants. [Note: No other info.]
 " Mary Walter, wife of Samuel Pleasants & daughter of John Robinson, born Dec. 18, 1850 - married Mar. 4, 1868 - died July 14, 1869.

ROW 4

- ACKLEN Louise, Infant daughter of J. R. H. and Mary B. Acklen, born 16th October 1844, died 16th May 1847.
 " Mary Turner Acklen, born in Huntsville, Ala. Mar. 4, 1838 - died in Tuscombua May 28, 1854.
- COLEMAN Palmyra Jane, wife of John J. Coleman and daughter of Samuel & Elizabeth Acklen, born 26 November 1822 - married 30 November 1852 - died 1 May 1860. She is not dead but sleepeth.
- HART Alice Bell, daughter of R. I. & M. E. Hart. Born Dec. 4, 1856 - died Jan. 3, 1861. Infant daughter. I take these little lambs said He, and fold them to my breast, Protection they shall find in me, father be ever blessed.
- REED Theodosia T. Reed. 1853 - 1943.
 " John S. Reed. 1839 - 1927.
- GREET Peyton Bibb Greet. Born Oct. 3, 1888 - died May 4, 1929.
- PLEASANTS Front: James Jay Pleasants, son of James Jay Pleasants and Emily Julia Bibb. May 11, 1831 - Aug. 3, 1898.
 Front: Laura Robinson Pleasants, dau. of John Jacob Robinson and Caroline Louise Otey. Aug. 5, 1840 - Sept. 26, 1922. Make them to be numbered with thy saints in glory everlasting.
- OTEY Carolee Pleasants, beloved wife of J. A. Otey, Passed away at Walnut Spring, Va., Feb. 3rd 1896. Not dead, but sleepeth.
- ROBINSON In memory of Mattie A. Kranz, wife of John J. Robinson. 1859 - 1895.
 " John J. Robinson, Pvt. 4 Ala. Cav., C. S. A., June 12, 1919. [Note: He was born 8 April 1848 in Huntsville. He entered service in July, 1862 in Capt. Frank B. Gurley's Company but sent home after four days because he was under age. He re-enlisted in Feb., 1865 and continued until the close of the war.]

ROW 5

- CAMP Front: James W. Camp, born in Greenville, Va. June 28th 1789 - died Madison Co., Ala. October 9th 1845.
 Left: The mortal remains of a good man lies here. But a life passed in the practice of Charity and Virtue has secured his memory from forgetfulness and won

(-continued-)

Section 5

- CAMP (-continued-)
 for his spirit a home of Eternal bliss.
 Right: Mary Ann, wife of Jas. W. Camp, born Nov. 1, 1796 - died Nov. 22, 1828.
 Possessing those virtues that adorn the female character, she lived sincerely
 beloved, and died deeply lamented.
 Back: Erected to the memory of the loved and lost by M. J. C.
- EASON Sacred to the memory of Martha Ann, wife of Alcuin Eason and daughter of Wil-
 liam and Dorothy S. Powers, was born in Hanover County, Va. Sept. 27, 1817
 and died in Madison County, Ala. March 11, 1860. In the varied relations of
 life, Daughter, wife, mother and friend, she was exemplary. Blessed are the
 pure in heart For they shall see God.
- NEWMAN William P. Newman. Feb. 19, 1838 - Sept. 13, 1911. [Note: Shares stone with
 Annie B. Newman.]
 " Annie B. Newman. August 26, 1831. [Note: No other information on stone.]
- ROBINSON Our Mother, Eliza Newman, wife of Rev. Dr. P. B. Robinson, died Aug. 15, 1884.
 " Our father Rev. Dr. P. B. Robinson, died Oct. 2, 1861. [Note: No other info.]
- BLANFORD Samuel T. Blanford. 1836 - 1862. [Note: Shares stone with Martha J. and William
 C. Blanford.]
 " Martha J. Blanford. June 12, 1838 - Feb. 16, 1919.
 " William C., Infant son of S. T. & M. J. Blanford, Aged 2 months. [Note: No other
 dates or information on stone.]
- HUMES Ellelee Chapman Humes. July 24, 1920. Perfect peace. [Note: Dau. of Gov.
 Reuben Chapman and wife of Milton Humes.]
 " Milton Humes. 1844 - 1908.
- TAYLOR Alberta Chapman Taylor Entered into Rest May 16, 1912. [Note: Alberta was the
 dau. of Gov. Chapman and wife of attorney John G. Taylor. After residing
 in Silverton, Colo. she returned to Huntsville in 1897 and became prominent
 as a suffragist.]
- CHAPMAN Reuben Chapman, born in Caroline County, Va. July 15, 1799 - died in Huntsville,
 Ala. May 17, 1882. [Note: He was a lawyer, state legislator, U. S. congress-
 man and the 13th governor of Alabama, 1847-1849. During his governorship
 he was known for returning the state to a sound financial footing. His home
 was confiscated during the Civil War, burned by the soldiers on the last day of
 the war then turned into a Freedman's Camp during Reconstruction. He was
 an envoy to France for the C. S. A. then arrested and put in prison in Boston
 Harbor until the end of the war.]
 " Felicia A. Chapman, wife of Reuben Chapman, born Feb. 19, 1819 - died October
 28, 1870. [She was the dau. of Steptoe Pickett, an early Limestone County
 planter, and the second cousin of Gen. George Edward Pickett of "Pickett's
 Charge" fame at Gettysburg in 1863.]
 " Steptoe Pickett Chapman, born October 19, 1840 - died May 21, 1864. [Note:
 CSA marker No. 88 on this grave.]
- HUBARD Felicia Corbin Chapman, wife of Bolling Hubard, died in New York Jan. 4, 1875.
 " Felicia C. Hubard. Born Jan. 1, 1875 - died Dec. 3, 1933.
- ROW 6
- EASON In memory of Williametta, daughter of Alcuin & Martha Eason. Born Nov. 28,
 1853 - died July 8, 1855. She is not lost but gone before.

Section 5

- EASON Front: Ann L. Eason, daughter of *Alquin* and Martha Eason, was born August 4th 1843 - died March 30th 1850 aged six years, seven months & twenty days.
Back: In memory of Zoey Ann Tar Mesear, daughter of Alquin and Martha Eason, Born Oct. 17, 1851 - died April 4, 1852.
- NEWMAN Hollis Barclay, son of William P. & Annie B. Newman. Our Little Hollis. 1871. Of such is the Kingdom of Heaven.
- McNEELY Lucile, beloved and only daughter of W. A. & Mollie B. McNeely, born Jan. 11, 1883, died June 14, 1896. Blessed are the pure in heart for they shall see God.
- HUMES Thomas W. Humes. 1913.
- CLANTON Steptoe Chapman, infant son of Turner & Juliet Clanton, born Feb. 12, and died March 19, 1884.
" James Holt, son of Turner & Juliet Clanton, born Aug. 23, 1887 - died June 25, 1888. Of such is the kingdom of Heaven.
" Turner Clanton, Lieut. Col., C. S. A., born April 12, 1838 - died March 1, 1887.
" Juliet Chapman, wife of Turner Clanton, entered into rest January 6, 1910. Blessed are the pure in heart, for they shall see God. [Note: She was a daughter of Gov. Reuben Chapman.]
- CHAPMAN Mammy died at Clifton Springs, N. Y. Nov. 8, 1879. [Note: She was the beloved servant of the Gov. Chapman family. She had accompanied the family on a vacation when she died. The family cut the trip short and returned home with her body.]
" Left side: Sarah, infant daughter of Reuben & Felicia A. Chapman. [Note: No other information given.]
" Right side: Margaret Sophia, infant daughter of Reuben & Felicia A. Chapman. [No other information given.]
- V..... [Note: Headstone missing; footstone says "R. T. V." On the back is the date Jan. 20, 1913.]
- ROW 7
- SCHLACK Charles Schlack, born November 20, 1808 in Pfabygrafonweiler, Kingdom of Wirtemberg, Germany, died March 3, 1854 in Huntsville, Alabama. And even his failings leanded to virtue's side.
- HALSEY G. L. Halsey. 1862 - 1934.
" In memory of John L. Halsey. Born 1791 - died June 7, 1860 age 79 years. [Note: stone broken, lower half missing.]
" Front: Sarah Jane Halsey, wife of Henry E. Halsey. Born August 11, 1830 - died July 23, 1857.
Front: Sarah Frances Halsey, born May 8, 1857 - died Oct. 23, 1857. Her life extinguished, Oh! how soon She bloomed at morn and died at noon, That little life at dawning shone so bring; Yet sunk at noon in deaths cold night. He shall gather the lambs in his arms and carry them in his bosom.
- WALKER LeRoy Pope Walker. 23 March 1855 - 4 Feb. 1941.
" Maria Von H. T. Walker. 8 November 1844 - 30 October 1919.
- McCALLEY Charles B., Son of W. J. & M. A. McCalley. 1864 - 1908.
" Archie N., Son of W. J. & M. A. McCalley. 1850 - 1888.
" Mother. M. A. Lanford, wife of W. J. McCalley. 1825 - 1868.
" Father. W. J. McCalley, Sr. 1817 - 1877.
" James R., Son of W. J. & M. A. McCalley. 1852 - 1890.

Section 5

ROW 8

- COLES James P. Coles. 1859. [Note: Marble stone broken and on ground.]
 " Our Daughter. Mamie. 1873. Asleep.
 " Maria Percy Coles. 1876. At home with God. [Note: Marble stone broken and on ground. She was the daughter of Samuel Cruse.]
 " Willie C. Coles. 1882. A dear one at rest. [Note: He was born 25 Sept. 1853 and died 10 Nov. 1882 in Huntsville.]
- MALONE Robert G. Malone. Born Dec. 19, 1830 - died Oct. 11, 1853, Aged 22 years, 9 Mos. & 23 days.
 " Benjamin C. Malone. Born Jan. 11, 1835 - died July 12, 1860 Aged 25 Years, 6 Months & 1 day.
 " Albert M. Malone. Born July 2, 1837 - died Dec. 24, 1861.
- HALSEY John Halsey died June 7, 1860 in the 79 year of his age.
 " Lucy Halsey, wife of John Halsey, died April 13, 1866 in the 76 year of her age.
 " In Memory of Martha A. Halsey, born Aug. 1, 1824 - died Nov. 20, 1867. In brighter realms where sorrow cease and loved ones greet each other; Where storms are hushed and all is peace. We hope to greet thee Mother.
- WALKER Eliza Pickett Walker. 23 December 1853 - 12 October 1854.
 " Eliza Dickson Walker. 10 March 1832 - 26 November 1885.
 " LeRoy Pope Walker. 7 February 1817 - 23 August 1884. [Note: He was a lawyer and the first Secretary of War of the Confederacy when the order to fire on Fort Sumter was given. General Walker presided over the 2nd Constitutional Convention of 1875. He was the son of John Williams Walker and the grandson of LeRoy Pope.]
- MOSELEY In memory of Thomas Elias Moseley born Jan'y. 9, 1860. Departed this life Apr. 17, 1861. He rests in Jesus and is blest. How sweet his slumbers are, Many hopes are lost to us but gain to thee.
- McCALLEY William J., Son of W. J. & M. A. McCalley. 1856 - 1915.
 " Lou, dau. of W. J. & M. A. McCalley. 1862 - 1863.
 " Bettie A., dau. of W. J. & M. A. McCalley. 1860 - 1863.
 " Willie J., Son of Wm. J. & Martha A. McCalley. Born Dec. 25, 1842 - died Sept. 28, 1854 Aged 5 years, 9 Mos. & 3 days.
 " Anna C., dau. of W. J. & M. A. McCalley. 1858 - 1863.
 " George, Son of W. J. & M. A. McCalley. 1854 - 1920.

ROW 9

- REBMAN In memory of Mary E. Rebman, born Feb. 28, 1819 - died Aug. 19, 1899. Here my finished life's duty, She now sweetly rests.
 " In memory of my beloved husband, F. Rebman, born Oct. 12, 1811 - died Feb. 6, 1886.
- DILL Mable McGill Dill. Jan. 23, 1873 - Dec. 8, 1963.
 " Charles Leonard Dill. Born Jan. 12, 1850 - died March 18, 1873. It is raised in glory.

ROW 10

- CERTAIN Sacred to the memory of W. L. Certain. Born July 22, 1834 - died May 24, 1866. A dutiful son, an affectionate brother, and a *sencere* friend. He rests in peace.

Section 5

- CERTAIN Front: Mary Lu Certain. June 5, 1841 - Mar. 22, 1854.
 Front: James S. Certain. Dec. 12, 1837 - Oct. 31, 1838.
 Children of J. & E. Certain. Gone but not forgotten.
- EWING Left side: Alexander Erskine, son of Alexander & Mary Jane Ewing. Born Oct. 23, 1854 - died July 7, 1856 Aged 1 year, 8 Mos. & 15 Days.
 Front: Susan Ellen, daughter of Alexander & Martha Jane Ewing, born Apr. 9, 1848 - died Aug. 3, 1856 Aged 8 years, 3 Mos. & 25 days. Thus hath the Good Sheperd taken three lambs from the same fold, and removed them to living pastures thro' which the river of life flows forever. And it is said there shall be no night there; and they need no candle, neither light of the sun; for the Lord God giveth them light; and they shall reign forever and ever.
 Right side: John James, son of Alexander & Martha Jane Ewing, born Oct. 17, 1852 - died Aug. 12, 1856, Aged 3 years, 9 Mos. & 25 days.
- ALLISON Sacred to the memory of John C., son of Samuel H. & Martha A. Allison, died Oct. 19, 1853, Aged 13 days. So fades the lovely blooming flowers.
 " In memory of Wm. P., son of Samuel H. & Martha A. Allison, died December 13, 1853 Aged 2 years, 5 months & 16 days.
 " Infant son of S. H., & M. A. Allison, died Dec. 28, 1856.
 " Infant son of S. H., & M. A. Allison, died March 3, 1858.
 " Infant daughter of S. H. & M. A. Allison, died Sep. 4, 1860.
- DILL [Note: Headstone gone; footstone says "C. L. D." Probably a Dill family member.
 " Arthur M. Dill. 1854 - 1924. [Note: Stone now gone.]
 " Frank Atlee Dill, died July 24, 1857 Aged 9 Months & 14 days.
- FIGURES Carrie Dill Figures. 1859 - 1938.

ROW 11

- CROSS In memory of Ruth Cross, born in Wake County, North Carolina Decr. 1799 - died Aug. 26, 1871.
 " To the memory of Sophronia Jane Cross, Born Sept. 16, 1827 - died Aug. 8, 1848.
- WORTHAM In memory of Lucy K., wife of Wm. H. Wortham. Born April 1, 1809 - died March 28, 1858.
 " Wm. H. Wortham, born in Sumner Co., Tenn. Oct. 27, 1803 - died April 7, 1872 Aged 68 Y's., 5 M's., 10 D's.
- BURROW Left side: In memory of Susan Ann, wife of James H. Burrow, born in Knox County, Tenn. April 22, 1810 - died in Huntsville, Ala. Aug. 9, 1848.
 Right side: In memory of Cornelia, daughter of James H. & Susan Burrow, born Dec. 1, 1845 - died June 24, 1846.
- PATTERSON Mother. Lou Ella B. Patterson. 1856 - 1934.

ROW 12

- CROSS Ruth Cross, born in Wake County, North Carolina Dec. 1799 - died Aug. 26, 1871.
 [Note: Stone gone, base only.]
 " Andrew Stanhope Cross, born Nov. 22, 1862 - died Sept. 23, 1901.
- ODOM My wife's grave. Wm. H. Odom Jr. Farewell thou art gone in thy grave. Thy spirit Rests with God. Happy home where thou shall dwell. [Note: No name or dates on stone, however, he married Julia P Wortham, dau. of William H., on 4 Sept. 1851.]

Section 5

- WORTHAM Mary Eleanor, daughter of W. H. & L. K. Wortham, born in Wilson Co., Tenn. Nov. 22, 1836 - died May 20, 1854.
- CRUTE Our Angel Babe. Mary Crute, born Nov. 29, 1862 - died June 5, 1863 age 1 yr., 6 mo.
- BURROW In memory of Cornelia, dau. of James H. and Susan Burrow. Born Dec. 1st 1845 - Died June 24th 1846.
- ACARD David Acard born June 15, 1802 - died June 9, 1860.
- CLEM Michael A. Clem. This lovely plant so young and fair, Called hence by early doom; Just came to show how sweet a flower, In Paradise would bloom. [Note: No other information.]
- SHAUDES In memory of Fridrike Wilhelmine, daughter of F. O. & N. W. Shaudes, born the 4th of March - died the 12th of Dec. 1848.
- HOBBS Joseph W., son of James H. & Mary E. Hobbs, born Nov. 8, 1858 - died March 16, 1861. Thus fades our sweetest comforts here, Our dearest friends they disappear, When the loud call from God is given, They sleep in death to wake in Heaven.

ROW 13

- BURTON Sacred to the memory of Mary N. Burton, consort of N. B. Burton who was born in Chesterfield County Oct. the 10, 1792 - departed this life . . . [Note: Stone broken and lower portion containing death date is buried.]
- HILL In memory of Willie Hill, born Nov. 4, 1846 - died Feb. 20, 1858. Give thanks to God, tis but his dust Which sleeps in silence here; His soul is with the pure & just, Where Christ and angels are. [Note: Buried in A. J. Johnson plot.]
- BURROW Front: James L. Burrow. 1855 - 1856.
Front: Baylor B. Burrow. 1859 - 1859.
Front: Leslie R. Burrow. 1862 - 1872.
Back: W. A. Burrow. 1828 - 1904.
Back: Mary E. Burrow. 1834 - 1856.
Back: Mildred E. Burrow. 1835 - 1909.
- WADE William Francis, son of Thos. E. & Dianna Wade. Born June 9, 1855 - died Nov. 5, 1858.
- PRESTON W. N. Preston. Born Apr. 13, 1821 - Died Oct. 8, 1869.
- " E. W. Preston died Nov. 30, 1860 Aged 78 years. [Note: Stone now gone.]
- ???? To my sister Flora, born in Wooster, Ohio March 12, 1839 - died July 16, 1859. [Note: No last name given.]

ROW 14

- JOHNSON In memory of Margaret Adrain, daughter of A. J. & Sarah A. Johnson, born Dec. 16, 1847 - died Feb. 10, 1850. [Note: Shares stone with Charles.]
- " In memory of Charles, son of A. J. & S. A. Johnson born Oct. 24, 1854 - died Apr. 27, 1856.
- WADE William Francis Wade, son of Thos. E. & Dianna Wade. Born June 9, 1855 - died Nov. 5, 1858.

End Section 5

Section 5

FOOTNOTES

- MOORE Samuel B. Moore, the surviving son of Dr. David Moore, is buried in an unmarked grave in the family plot. Because a member of the family was not chosen as executor, no marker was placed on the grave. Mr. Moore served as adjutant in the 26 Alabama Infantry Regiment, CSA. He is more famous for the ball given at his home on Adams Street for his prize-winning cow, Lily Flagg.
- ROSS Frederick A. Ross was the long-time minister to the First Presbyterian Church, 1855-1875, and of great comfort to his congregation during the Federal occupation of Huntsville and during Reconstruction. On more than one occasion he had difficulties with the occupying forces because of his anti-Union sentiments.



View of Dr. David Moore family plot in Section 5. *See page 29.*



Recently restored tombstone of Sarah Jane Halsey in Section 5. *See page 33.*

Section 5



View of Dr. Thomas Fearn's family plot showing iron work and stone wall along Maple Hill Drive in Section 2. *See page 8.*



View looking northeast toward Section 2 showing the Bibb Mausoleum.

SECTION 6

ROW 1

STANTON Lily Stanton. May 18, 1927 - Oct. 3, 1955.
 " Joe Mills Stanton. Oct. 10, 1925 - (blank)
 JONES Margaret Lee Jones. June 11, 1897 - Apr. 28, 1956.
 " Dr. Roston W. Jones. June 3, 1896 - Aug. 29, 1956.
 CAMPER Marie B. Camper. 1889 - 1969.
 " Robert E. Camper. 1882 - 1955.
 JORDAN Alex Dock Jordan. June 12, 1926 - May 13, 1990.
 REEVES Marjorie J. Reeves. Aug. 28, 1923 - Aug. 1, 1990.

ROW 2

LOVE Edgar Lee Love. 1867 - 1936.
 " Mollie Spence Love. 1854 - 1926.
 SPENCE Left side: James Spence died Feby. 3rd 1825 Aged 33 yrs.
 Back: James S. Spence, son of W. H. & E. A. Spence, died July 14, 1844 Aged 23 months, 4 days. Our loss by Thee is endless gain—The sorrows at a world like this; Its cares, afflictions, woes and pain, Are strangers in thy home of bliss.
 LEWIS Alice D. Lewis. 1846 - 1926.
 " Samuel R. Lewis. 1845 - 1914.
 " Merrie D. Lewis. Jan. 16, 1870 - Nov. 30, 1888. Safe in the arms of Jesus.
 SHARPE Julia Eva Sharpe. Dec. 8th 1856 - Feb. 13, 1859 Aged 2 yrs., 2 Mos. & 5 Days.
 WOLF To the memory of A. J. Wolf, conductor of U. S. M. R. Rds. A native of Penn. killed in the faithful discharge of his duty near Decatur, Ala. March 21, 1856. Sleep on dear brother and take thy rest, God called thee home, He thought it best. [Note: Masonic emblem on stone.]
 COLTON To the memory of William L. Colton. Born in Saratoga Co., N. Y., died in Madison County, Ala. Nov. 4, 1859 Aged 36 years, 6 months & 24 days.
 KENNERDY Sacred to the memory of Joseph N. Kennerdy, was born in Bucks County, Pa., departed this life Nov. 26, 1857 in the 83 year of his age. Death tis o'er but never from my heart, Shall time tine image blot; The dreams of other days depart, thou shall not be forgot.
 KENNEDY In memory of Mary M., wife of Joseph N. Kennedy, died May 1, 1868 in the 80 year of her age. Here sweet be thy rest Till He bid thee arise, to hail Him in triumph Descending the skies.
 ERWIN Rev. Alexander R. Erwin, D. D., born in Caddo Parish, Louisiana Jan. 12, 1820; died in Huntsville, Ala. Jan. 10, 1860. Former pastor of the Methodist Episcopal Church and President of the Huntsville Female College. His words were, Almost home my brother; I see the Pillars of the Eternal City; I shall soon be in Abraham's bosom. [Shares stone with Rev. Thomas W. Randle.]
 RANDLE Rev. Thomas W. Randle born in Stewart Co., Tenn. April 13, 1815; died in Huntsville, Ala. Aug. 16, 1859. Presiding Elder of the Huntsville District Tennessee Conference. The love of Christ doth constrain to seek the wandering souls of men, With cries, entreaties, tear to save, to snatch them from the gaping grave. His last words were Home! Home! Home!
 SCHULTZ Allie C. Schultz. Dec. 5, 1886 - July 25, 1955.

Section 6

ROW 3

- KINKLE Front: Mrs. C. A. Kinkle. Sept. 2, 1828 - Dec. 9, 1858.
Back: Corine
- ” Front: Robert M. Kinkle. Born in Huntsville, Ala. Dec. 5, 1821 - died April 15, 1852.
Back: His virtues Live In the memory of his friends.
- ” Front: A. J. Kinkle died Jan. 3, 1865 Aged 18 years. At rest.
Back: John Kinkle died March 11, 1845 Aged 47 years. Beloved by all.
- ” Maria, wife of John Kinkle. Born in Va. 1801 - died July 26, 1891.
My Sister. Robbie Gurley. [Note: No other information on stone.]
- GURLEY
- LANE Sacred to the memory of Nicholas J. Lane, son of Geo. W. and Martha N. Lane, born June 19, 1839 - died Oct. 25, 1858. Blessed are the Peacemakers, For they shall be called the children of God. The young men of Huntsville Have set up this marble in token of their affection for a comrade and of their respect for a christian.
- ” Pattie Lane. [Note: No other information.]
- ” George W. Lane. Born Aug. 9th 1883 - died Oct. 7th 1888. Our Boy.
- ” Martha D. Lane. Nov. 23rd 1814 - May 16, 1896.
- FANNING Mary E. Langston Fanning. 1871 - 1956. [Note: Shares stone with Stephen O.]
- ” Stephen O. Fanning. 1871 - 1934.

ROW 4

- PICKARD Green Pickard. Born Aug. 9, 1805 - died Sept. 30, 1854.
- RUTHERFORD Left side: In memory of Susan E., wife of Jas. Rutherford, died Feb. 25, 1859 Aged 56 years. In higher realms where sorrows are and loved ones greet each other, Where storms are hushed and all is peace, We hope to meet thee, Father.
- NOWLIN Right side: In memory of Elvira A., wife of S. D. Nowlin and daughter of Jas. & S. E. Rutherford. Born Nov. 14, 1838 - died Jan. 12, 1859. When Christ, who is our life, shall appear - then shall ye also appear with Him in glory. [Note: shares stone with Susan E. Rutherford.]
- TEAGUE India N. Teague, daughter of Wade & Ann W. Nowlin. Born Sept. 17, 1837 - died March 1, 1884.
- HUNT Sallie J. Hunt, daughter of Edward & Mary Ann Douglass. Born May 12, 1805 - died Dec. 16, 1887.
- SLEDGE Bessie Newman Sledge. Oct. 26, 1916. [Note: No other info.]
- CRUSE Perry Cruse. 1884. [Note: No other information.]
- ” Frank Cruse. 1883. Fold him, a Father, in they arm. [Note: Confederate cross.]
- ” Samuel Ridgely Cruse. 1883. Thy will be done. Husband and father, good and true, Clasp of the household chain, How did thy strong and loving grasp Its unity maintain; Since thou art gone, the broken links Have fallen one by one, Till now our home is desolate, A world without a son. [Note: Confederate cross No. 15 on grave.]
- SMITH Front: Marjorie Smith. 1902 - 19... [blank]
Front: Bruce T. Smith. 1897 - 1955.

ROW 5

Section 6

- LAY Here lieth John Fitzhugh Lay, son of Henry C. & Eliza W. Lay, Born Dec. 1, 1852, died June 24, 1856. Baptized into Christ, Obedient to Parents: Mindful of His Prayers; speaking the truth always; He was a Christian as became his years. He loved the house of God and all that sat there, Saw His face as he had been the face of an angel.
- SHANKLIN Left side: Saml. J. Shanklin. Born Feb. 9, 1818 - Died July 24, 1870.
 Front: In memory of Lucy Ann, wife of S. J. Shanklin. Born Dec. 22, 1827 - died Apr. 20, 1862. Blessed are the dead who die in the Lord.
 Front: In memory of Lucy Ann, daughter of S. J. & L. A. Shanklin. Born Aug. 26, 1851 - died May 25, 1863.
 Back: William Eastland, son of S. J. & L. A. Shanklin. Born Nov. 12, 1854 - died April 23, 1855.
 Back: Thomas Samuel, son of S. J. & L. A. Shanklin. Born Aug. 14, 1859 - died Dec. 7, 1862.
 Back: James Bronaugh, son of S. J. & L. A. Shanklin. Born Oct. 16, 1857 - died May 16, 1863.
- DURYEE Mildred Duryee. 1861 - 1927.
- SCRUGGS Emma Scruggs. He shall gather the lambs with his arm and carry them in his bosom. Hath no more sorrow. [Note: No other info. Wrought iron fence.]
- LOGEMANN Our Mother. Harriet Cruse, wife of John C. Logemann. Born June 1837 - died July 1905.
 ” Christel Logemann. Hath no more sorrow, Thy weary painful life is ended now. The cross laid down, the crown upon thy brow, How sweet to thee, so long a sufferer here, Must be a home without pain or tear.
- CRUSE Back: Our Mary. Even so Father for so it seemed good in thy sight.
 Front: William Henry Cruse born June 29, 1834 - died December 7, 1853.
 ” Our Mother. Harriet M. Cruse. 1878. Blessed are the dead Who die in the Lord.
 ” Mary A. Cruse. Born Jan., 1824 - died Oct., 1910.
- ROW 6
- FRANKS Britten Franks. Aug. 15, 1807 - Dec. 27, 1891. [Note: Confederate Soldier.]
 ” Rufus Franks. [Note: Confederate marker No. 4 on this grave.]
- AUSTIN Mother. Mildred D. Austin. Born Dec. 26, 1828 - died Mar. 11, 1886.
- LLOYD In memory of Martha P., wife of W. B. Lloyd. Born in Prince Geo. Co., Va. March 24, 1818 - died in Madison Co., Ala. April 16, 1850.
 ” In memory of John Lloyd. Born in Dinwiddie Co., Va. March 8, 1786 - died in Huntsville, Ala. Feb. 25, 1849, Aged 62 years, 11 Mos. & 17 days. [Note: “Erected by W. B. Lloyd” was carved in lower right corner of stone.]
- READ Front: Sacred to the memory of Mary Read, wife of John Read, born Jan. 20th 1791 - died April 4th 1828.
 Front: Maria Louisa, daughter of John and Mary Read, born Nov. 6th 1824 - died July 17th 1857.
 Front: After a long separation the Mother and the Daughter lie side by side. They who mourn them do humbly trust that their purified spirits rest together with Christ and where He is.
 ” John Read born in Bedford Co., Va. the 21st of July 1784 - died in Huntsville the 9th of March 1861. A good name is rather to be chosen than great riches and loving favour rather than silver and gold. [Note: He was the father-in-law of Jeremiah Clemens.]

Section 6

- CLEMENS Jeremiah Clemens. Born Dec. 28, 1814 - departed this life May 19, 1865. Come unto me all ye that labor and are heav'y laden and I will give you rest. Erected by his wife, Mary L. Clemens. [Note: He was a cousin of Samuel Clemens ("Mark Twain.") Jeremiah, an attorney and a "loyalist" during the Civil War, was much maligned for his anti-secession sentiment. He was a hero of the Mexican War and served in the U. S. Senate 1847-1853. He was author of romantic novels and supposedly invented the popular drink, the "Tom and Jerry."]
- PARSONS Ann Eliza Parsons. Born April 2nd 1819 - died March 22nd 1900.
" Front: Silas Parsons died Sept. 17, 1860 Aged 61.
Front: Annie Eliza, wife of Judge Silas Parsons. Born April 2, 1819 - died March 22, 1900. Peace, perfect peace. The gift of God is eternal life through Jesus Christ our Lord.

ROW 7

- McKENZIE Sacred to the memory of William Alexander McKinzie. Born Feby. 14, 1822 - died April 23, 1850 aged 28 years, 2 months & 9 days. He was lovely and pleasant in his life, and he rests here in his grave. "Oh how great is thy goodness which thou hast laid up for them that fear thee; which thou hast wrought for them that trust in thee before the sons of men." Psalm 31:19 by A Hahala. [Note: This was a box tomb under a huge tree.]
- WEAVER Sacred to the memory of William T., born Sept. 6, 1810 - died July 5, 1852. Son of A. O. & E. T. Weaver. Rest till the first resurrection. [Note: "A.A.B." was carved on base of stone.]
- LLOYD James H., Son of W. B. & M. P. Lloyd. Born Oct. 31, 1816 - died Feb. 16, 1851. [Note: This stone was broken and later disappeared.]

ROW 8

- GRAHAM In memory of Sarah Ann Graham, daughter of *Robart* & Elizabeth Graham, born August 20, 1829 - died August 15th 1817. Till Christ shall come, bid thee arise, thy slumber to Dead farewell, pale, lifeless, alas a long farewell, see to thy sleep beneath this in thy lowly life. Yonder is my house and perfection but in my stress sure and my heart may she rest, and may abide my home for my other brothern may, and in I beckon my way and Jesus bid me come. [Note: Box tomb.]
- " In memory of Robert Graham, born in Moneghan Co., Ireland in the year 1800, died in Huntsville, Ala. July 25, 1849. I hope not lost but gone before. [Note: The s in lost was turned on its side. Box tomb.]
- " In memory of Elizabeth, wife of Robert Graham, born in Moneghan County, Ireland, A. D. 1796 - died March 24, 1866 Aged 70 years. [Note: This was a table monument; the lid was on the ground and the legs in a row next to the grave.]
- HALL Adam Hall was born Dec. 14, 1788 - died Aug. 9, 1857.
- MOORE In memory of Dandridge Spotswood Moore, Son of B. C. & Margarit Ann Moore. Born Dec. 4th 1844 - died March 12, 1850 Age 6 yrs., 1 mo., & 11 days.
- COWLES E. M. Cowles, born in Farmington, Ct. Dec. 12, 1801 - died in Huntsville, Ala. May 30, 1870. The end of that man is peace. There is laid up for me a crown of righteousness which the Lord shall give me at that day.

Section 6

COWLES Hannah Jane Cowles. 1823 - 1905.
 WARE Susan Frances, Infant daughter of James H. & Mary H. Ware. Born 13 Dec'r. 1850,
 died 12 July 1852.

ROW 9

HUEY John Huey. 1805 - 1879. Father.
 " Eliza J. Huey. 1825 - 1898. Mother.
 BRAY Alice Bray. 1840 - 1903. Sister
 STEELE Margaret Steele. 1821 - 1904. Mother.
 ATWOOD George W. O. Atwood, born in Amoskeag, N. H. Dec. 14, 1827 - died in Huntsville,
 Ala. July 16, 1870. Rest in peace.
 COWLES Laura Amity, daughter of E. M. & H. J. Cowles born June 14, 1865 - June 15,
 1866. Of such is the kingdom of heaven.
 " Edward Talmage, son of E. M. & H. J. Cowles, died June 30, 1858 Aged 8 months
 & 22 days. He shall gather the lambs with in arms and carry them in his
 bosom.
 HEREFORD Clara Ware Hereford. 1843 - 1903.
 POLLARD Susie & Jessie, children of E. Y. & F. A. Pollard. [Note: No dates.]
 WEAVER Infant daughter of S. M. & Mary Weaver, Aged 1 Month & 2 days. [Note: No
 other information. She is the only one with tombstone in this plot owned by
 Geo. W. Yuckley.]

ROW 10

CHILDS Mrs. J. H. Childs died May 22, 1882.
 SELLECK W. G. Selleck. [No other information on stone, however, William G. Selleck died
 on 9 Dec. 1854 after a short illness, age about 42 years. He was a native of
 Vermont but had resided in Huntsville many years.]
 BRADLEY Mary Chambers Bradley. Born Sept. 10, 1841 - died May 29, 1852 aged 10 years,
 8 months & 19 days. [Note: Stone now gone.]
 " James Bradley, born at Abingdon, Va. April 11, 1794 - died in Huntsville, Ala.,
 Sept. 5, 1851 aged 57 years, 4 mos. & 25 d's.
 " Adeline Bradley, wife of James Bradley. Born Sept. 30, 1806 - died March 2, 1878.
 " John Bradley. Born July 9, 1848 - died March 30, 1897.
 " Sarah Ann Bradley. Born Dec. 24, 1824 - died July 8, 1902.
 SHEFFEY Henry L. Sheffey. July 21, 1851 - died Oct. 8, 1852. He doeth all things well.
 SMITH Julia G. Smith. July 13, 1873. [Note: No other info. on stone. She was the eldest
 dau. of Dr. C. G. Smith and died of typhoid fever.]

ROW 11

PATTON Left side: William Patton, born in the County of Londonderry, Ireland May, 1779,
 died in Madison Cty. Ala. Feby. 22, 1846.
 Front: Martha Hays Patton. 1783 - 1862. [Note: She died 29 Nov. 1862.]
 POPE Right side: Jane Ramsey, wife of William H. Pope and daughter of William Patton,
 born April 29, 1810 - died January 31, 1832.
 Right side: Also her infant son, Wyatt. [Note: This was Wyatt Pope.]
 WILSON Virginia Wilson. April, 1850. [Note: Date wrong. The *Southern Advocate* of 20
 April 1849 states she died on 17 April 1849 at the residence of "Mrs. Childs,"
 age 21 years, a resident of Washington, D. C.]

Section 6

- CHILDS William H. Childs. February, 1862. [Note: No other information on stone.]
 SELLECK A. DeForess Selleck. [Note: Footstone says "Infant Daughter." No other info.]
 BRADLEY James P. Bradley. Born June 16, 1835 - died May 31, 1853 aged 17 years, 11 mos., & 15 days.
 " Pattie Bradley. Born October 16, 1843 - died October 26, 1856 Aged 13 years & 10 days.
 WEAKLEY Adaline B. Weakley. Born March 16, 1840 - died October 9, 1908.
 SHEFFEY John Humes Sheffey. Born Nov. 14th 1856 - died May 31st 1903.
 SMITH Henry Tutwiler, son of C. G. & M. L. Smith. Born April 11, 1856 - died May 15, 1857.
- ROW 12
- MASTIN Left side: This stone has been reared by filial love to mark the spot hallowed by the ashes of a father.
 Front: Frances Turner Mastin. Born Dec. 26, 1780 - died Dec. 17, 1865.
 Right side: Ann Elizabeth Caroline Mastin (nee Levert). 1799 - 1889. Into it a Mother's sacred memory has been hath hallowed.
- IRBY Left side: Mary G. Irby. Born April 13, 1809 - died September 26, 1868.
 Front: Doctor Edmund Irby born in Va. - died in Huntsville, Ala. June 5, 1858
 Aged 68 years. Asleep in Jesus.
- CLARKE William A. Clarke died January 3, 1883 Aged 62 years.
 WHITE Ann Parsons McClung, wife of A. J. White. 1841 - 1911. [Note: A. J. was Andrew J. White.]
- McCLUNG James White McClung. Born June 6, 1798 - died May 31, 1848.
 ROBINSON Earnest C. Robinson. 1856 - 1889.
 " Sarah C. Robinson. 1818 - 1904.
 " Maj. James Robinson. 1805 - 1877.
- SAWRIE Idella K., wife of Rev. W. D. F. Sawrie, born Jan. 12, 1824 - died Sept. 3, 1856. My wife. I go to a better land where flowers ever bloom. In tender remembrance of her many virtues and of the sweet relationship now broken is this stone erected by her husband. Sweet be thy repose. A bloom of beauty crushed by death, Ah, so upborne to milder skies Where no rude wind with icy breath may blight a flower of peace.
- SAWRIE Our little daughter, Mary Elmira Sawrie. Born Dec. 8, 1851 - died May 21, 1853.
- JONES Maria L. Jones. 1815 - 1898. Mother.
 " In memory of William H. Jones. Born in Va. May 16, 1811 - died Feb. 13, 1857.
 " In memory of William T. L., son of Wm. & Maria Jones, born June 12th 1832 - died Oct. 26th 1853.
 " Kitura, daughter of William H. and Maria Jones, Aged 10 mo. and 15 days.
 " To the memory of Eliza Turner, infant child of Wm. & Maria Jones. Born Dec. 24th 1850 - died Jany. 19th 1851.
- BRANDON Left side: Infant son of W. M. & T. E. Brandon. [Note: No other information.]
 Front: Our Babes.
 Right side: Robert M., son of W. M. & T. E. Brandon. Born May 15, 1850 - died Oct. 26, 1850.

Section 6

ROW 13

- MASTIN Front: William J. Mastin. Born Nov. 12, 1807 - died Nov. 14, 1845. Not lost, but gone before.
 Right side: Mary T. Mastin, wife of William J. Mastin. Died March 24, 1881.
 " Mary C. Mastin. She hath done what she could. [Note: No dates on stone.]
 " Kate Erskine, daughter of James H. and Mary Jane Mastin. Born Dec. 28, 1844 - died Feb. 27, 1850. Even so Father, for it seemeth good in thy sight. [Note: The stonemason was listed as "Struthers, Phila."]
- STANGE Mary St. J. Stange. [Note: No other inf. on stone, however, *The Mercury* of 4 April 1883 reported that Mary St. John, infant daughter of W. E. and Jennie B. Stange, died Thursday, 29 March 1883 at the residence of Mrs. Joseph C. Bradley.]
- MASTIN Edmund I. Mastin. Born Nov. 8, 1871 - died April 25, 1891.
 ??? [Note: CSA marker No. 40 on this grave with the following: "Adj. Kelly Brigade, C. S. A." No other information. Occupant of grave unknown. From other sources we find that CSA iron cross No. 40 was assigned to Capt. Joseph T. McGehee but he is buried in Section 7 with a tombstone.]
 ??? Ella's baby. Little Fannie. June 1871. [Note: No last name.]
- McLEAN Thomas Etwood McLean. Born Dec. 18, 1878 - died Dec. 19th 1910. [Note: This was a cement marker between rows. Now missing.]
 " Mary Jane McLean. Died 1865. [Note: Stone was broken and is now missing.]
 " [Note: This McLean stone is broken and entirely illegible.]
 " Louis McLean. Died 1876. [Note: Stone now missing.]
- JONES "Mammy died Sept. 16, 1912 Aged 96."
- HUMPHREY Mrs. A. M. Humphrey. Feb. 14, 1802 - Dec. 22, 1888.
- JONES Leroy H. Jones. Sept. 22, 1813 - Feb. 27, 1880.
 " Mary A. Brandon, wife of Leroy H. Jones. Jan. 9, 1824 - Jan. 21, 1866.
- BRANDON Left side: Mary Brandon, Nat. Penn. AET LXIII [Age 53] Obit. Huntsville, Ala. MDCCCXLVII [1847].
 Right side: Wm. Brandon, Nat. Geor. AET LX [Age 60], Obit Huntsville, Ala. MDCCCXLVIII [1848.]

End Section 6

Section 6



The Governor Reuben Chapman family plot in Section 5 showing his tombstone in foreground. *See page 32.*

SECTION 7

ROW 1

- [Note: Just north of, and across drive from, the Maple Hill Cemetery office is the unmarked grave of a gypsy queen. Her burial is the source of numerous stories since several hundred fellow gypsies participated in her burial rites, rites that were performed in the ancient tradition and lasted well into evening.]
- MITCHELL Anthony John Mitchell. Born 1911 - Dec. 30, 1960. Dad.
 " Mary Rachel Mitchell. Born 1911 - Feb. 21, 1973. Mom.
 " Lena Mitchell. 1906 - Aug. 21, 1959.
- THOMPSON Mary E. [Thompson]. Aug. 30, 1936 - (blank). [Note: Shares stone with William B. Thompson.]
 " William B. [Thompson]. June 12, 1930 - Aug. 6, 1991.
- DODSON Dollie L. Dodson. July 13, 1898 - Oct. 29, 1955. Budded on earth to bloom in Heaven.
- GRIFFIN Lewise Madewell Griffin. Jan. 12, 1880 - Nov. 25, 1956.
- HAMNER Edna Hooper Hamner, wife of V. W. Hamner. May 24, 1894 - Sept. 27, 1980.
 " Valcus William Hamner, Methodist Minister. Aug. 8, 1879 - Jan. 31, 1957.
- HAMBRICK Brown H. Hambrick. Jan. 31, 1905 - Oct. 17, 1990
- BALCH Margaret Orgain Balch. Dec. 24, 1913 - Dec. 6, 1979.
 " William Vaughn Balch. Aug. 3, 1913 - Nov. 7, 1973.
- ORGAIN Mayme Stovall Orgain [died] Apr. 7, 1956.
 " Walter Tate Orgain. 1890 - 1964.
- GIBSON Scott Gibson. May 1, 1892 - Sept. 1, 1954.
- BRALY Alberta Gibson Braly. March 26, 1894 - (blank).
 " Alfred R. Braly. Jan. 17, 1885 - Jan. 25, 1958. [Note: Shares base with Alberta.]
- CHILDRESS Pearle B. Childress. July 1, 1876 - June 6, 1953.
 " John F. Childress. Mar. 3, 1866 - July 5, 1954. Sheriff of Madison County.
- RILEY Myrtle Y. Riley. Oct. 23, 1895 - Feb. 15, 1960.
 " Samuel A. Riley. Nov. 16, 1887 - March 31, 1956. [Woodman of World stone.]

ROW 2

- CRAMER & [Note: There is a lot marker here for families of Carl Ernest Cramer and R. A. H. BEIDERMAN Beiderman from Switzerland. No tombstones.]
- SMITH Alfred W. Smith died Sept. 28, 1957.
- WILSON Virgil Wilson, born at Portland Manor, Maryland July 9, 1839 - died in Huntsville, Ala., Mar. 5, 1900. At rest.
- McCAMY Harrison Powers, son of W. T. and Ida McCamy. Born Oct. 5, 1898 - died July 21, 1900. [Note: Stone broken from base and split into two pieces. Repaired.]
- BAILEY Joseph F. Bailey. Born Feb. 13, 1816 - died March 9, 1867. [Note: CSA marker No. 154 on this grave.
 " Mrs. F. M. Bailey. Born Mar. 12, 1823 - died April 20, 1883.]
- LYONS Erected by Daniel Lyons in memory of his beloved wife, Catherine Lyons, who emigrated from the Parish of Kilgarvan, County of Kerry, Ireland. Born June 10, 1827 - died June 1, 1863. Requiescant in *pace*. Amen.
- DONOHOE Erected by Thomas Donohoe in memory of his brother, Matthew Donohoe, who emigrated from the Parish of Grange, County Galway, Ireland. Born May 25, 1833 - died Oct. 20, 1868. May he rest in peace. Amen.

Section 7

- O'KEEFE Margaret O'Keefe. 1850 - 1922.
 " Dennis O'Keefe. 1858 - 1922.
- STRODE Rev. Eugene Strode. 1822 - 1871. Pastor, First Baptist Church 1859-1861. Erected 1959 by the Church.
- HERIFORD Lula Mastin Heriford. Born Apr. 6, 1859 - died March 25 1862, daughter of C. W. & L. A. Heriford. Lone is our home and *said* the bowers, Whence Lula's smile is gone, But Oh! a *happyer* home than ours In Heaven is now her own.
- COOPER Eliza H. Cooper. March 18, 1833 - March 28, 1905.
 " John W. Cooper. July 1, 1826 - February 9, 1893.
 " Allen Cooper died Sept. 16, 1869 Aged 69 years.
- FARISS Percy Marshall, son of John M. & Ellen D. Fariss. Born May 13, 1860 - died April 18, 1863 Aged 2 yrs., 11 mos. & 5 days.
 " Front: Leila Lee Fariss. Feb. 3, 1869 - Mar. 28, 1875. He carrieth the lambs in his bosom.
 Back: Our sweet bud of promise blooms in a fairer home.
 " John M. Fariss. Apr. 25, 1831 - January 19, 1886. Blessed are the dead which die in the Lord.
 " Side: D. Fariss. May 15, 1860 - June 30, 1862. Then shall the dust return to the earth as it was; and the spirit shall return unto God who gaveth.
 Side: Harriet Fariss. Dec. 29, 1807 - May 29, 1869. Blessed are the pure in heart for they shall see God.
- DAVIS Effie, daughter of Z. P. & Williametta E. Davis. [Note: No other information on stone; she was born ca 1848 and died in May 1893 of Consumption.]
 " Williametta, dau. of Z. P. & Williametta Davis. [Note: Born ca 1859.]
 " Martha H., dau. of Z. P. & Williametta E. Davis. [Note: No other information.]
 " Robert Lane, son of Z. P. & Williametta E. Davis. [Note: No other information.]
 " Zebulon Pike Davis. 1816 - 1882. [Note: He was a planter and long-time mayor of Huntsville. He served five terms as a Whig and three terms as the Republican mayor during Reconstruction.]
 " Williametta Eason, wife of Z. P. Davis. 1822 - 1889. [Note: Died 4 April 1889.]
 " Nora Davis. 1861 - 1936. [Note: She was a well-known novelist, best known for her novel *The Northerner* (1903), based on a thinly disguised parody of Mrs. Virginia Clay-Clopton.]
 " Effie P., daughter of Z. P. & Williametta E. Davis. [Note: No other information on stone, however, she died 4 May 1893 of tuberculosis of lungs at age 26.]
 " Henrietta E. Davis. 1850 - 1924.
 " George Lane, son of Z. P. & Williametta E. Davis. [Note: No other info. on stone, however, he was born ca 1846.]
- FORSYTH Brady, Infant son of E. H. & Sue Forsyth. Born May 17 and died Sept. 21, 1866.
- RAMSEY Back: Willie A. Ramsey. Born Sept. 18, 1860 - died Sept. 21, 1866.
 Back: Davella Ramsey. Born March 27, 1862 - died Aug. 3, 1863.
 Front: Children of D. A. & M. V. Ramsey. Two babes sleep here Beneath the soil, Removed from us but Gone to God.
 " David A. Ramsey. Born June 20, 1828 - died Feb. 19, 1893.

ROW 4

Section 7

- RISON Martha A. Bibb, wife of A. Rison. Born Feb. 22, 1816 - died Dec. 29, 1903.
 ” A. Rison. Born Nov. 27, 1803 - died April 10, 1862. [Note: This was Archibald Rison.
 ” W. B. Rison. Feb. 6, 1842 - June 12, 1863. [Note: CSA marker No. 50 on grave.]
 BIBB Left: Cordelia Elizabeth, wife of Wilson Cary Bibb. Died July 24th in her 84th year. [Note: Her individual headstone reads: “C. E. B. 1832 - 1915.”]
 Right: Fanny Marsh, daughter of Wilson C. & Cordelia E. Bibb, fell asleep August 18th 1867 Aged 6 years. He shall gather the lambs with his arm and carry them to his bosom. [Note: Her individual headstone reads: “Fanny Marsh, daughter of Wilson C. and Cordelia E. Bibb. Born Jan. 1, 1861 - died Aug. 18, 1867.” There is a marble border around the grave.]
 Back: Wilson Cary Bibb entered into rest Advent Sunday, November 30, 1879 in his 67th year. At evening time it shall be light.
 ” John Bibb. Born in Amherst Co., Va., Sept. 18, 1805 - died Sept. 29, 1862. [Note: Masonic emblem on stone.]
 ” Thomas Bibb. Born May 13, 1816 - Died Aug. 27, 1853.
 ” Left: William L. Bibb. Born in Amherst Co., Va., Oct. 27, 1803 - died Sept. 17, 1851.
 Front: Rev. James Bibb. Born in Amherst County, Virginia Feb. 18th 1778 - died Feb. 4th 1826.
 Back: Reader, art thou ready. There is rest in Heaven.
 Right: [Note: A carving of an open book on which “Constitution” is carved; a dagger lies across the book.]
 WINDHAM William Irvin Windham. Born July 17, 1828 - died Aug. 29, 1880. Our Brother. Shed not for him the bitter tear, Nor give the heart to vain regret, Tis but the casket that lies here, The gem that filled it sparkles yet; after life’s fitful fever she sleeps well.
 DICKSON Sacred to the memory of our beloved Mother, Emily C. Dickson, born July 7th 1833 - died July 14, 1900. At rest.
 HAMLET Mary Hamlet. [Note: No other information on stone; stone now gone. She was the mother of Irvin W. Hamlet.]
 ” Irvin W. Hamlet. Feb. 14, 1867 - June 21, 1934. His memory is blessed.
 ” Pearl D., wife of Irvin W. Hamlet. 1886 - 1948. Our Loved One.
 CHRISTIAN Marjorie L. Christian. Jan. 11, 1915 - (blank).
 ” Reginald S. Christian. May 24, 1904 - Feb. 25, 1968.
 COBB Cornella Cobb. 1881 - 1950.
 MAYES Turner Mayes Killed in action Oct. 16, 1918 near Cote De Chatillion, France.
 HASSETT J. P. Hassett died April 11, 1894 Aged 11 years. [Note: Carving is weathered and death date may be 1891.]

ROW 5

Because so many large stones are placed in the center of the family plots, it is very difficult to distinguish Row 4 from Row 5. For this reason, when trying to locate someone in these rows, be certain to check both.

- ORGAIN Ellen S. Bronaugh Orgain. Dec. 31, 1889 - Mar. 29, 1980.
 BRONAUGH William J. Bronaugh. Ala., Cpl. Co. M, 44 Regt. U. S. Vol. Inf. Jan. 18, 1881 - Oct. 23, 1955.

Section 7

- BIBB Left: Katherine Marsh, wife of William Garrett Bibb. Born January 26th 1830 - died October 15th 1905.
 Front: Sarah Garrett, wife of William Bibb. Born May 7th 1785 in Amherst County, Va. - died April 15, 1839.
 Right: William Bibb. Born June 13th 1783 in Amherst County, Va. - died May 31, 1834.
 Back: William Garrett Bibb. Born August 8th 1823 - died in New Orleans, La., September 29th 1867.
- " Sally A., wife of Rev. James Bibb. Born in Amherst Co., Va., Dec. 16, 1783 - died Oct. 16, 1868. Thus passed away an aged saint full of years and ripe for Heaven.
- BABCOCK Left: Alvah A. Babcock died Sept. 15, 1865 in the 28th year of his age.
 BAKER Front: Charles A. Baker died Aug. 11, 1866 in the 21st year of his age.
 BABCOCK Right: Edward Babcock died Sept. 29, 1865 in the 39th year of his age.
 [Note: The three above inscriptions on same stone.]
- TONEY Mary Toney. Born in Philadelphia Sept. 18, 1824 - died in Huntsville Oct. 5, 1868.
 " Edmund Toney. Born in Bedford Co., Va. Apr. 11, 1805 - died at Triana, Ala., Apr. 3, 1877.
- CHRISTIAN Harry F. Christian. Nov. 15, 1876 [Note: CSA marker on grave.]
 " Wm. L. Christian. Born in Tuscumbia, Ala. Sept. 4, 1843 - died at Huntsville, Ala., July 30, 1922. We have loved, we love, we shall love.
 " Anna V. T. Christian. Born May 26, 1847 - died Feb. 28, 1924. Asleep in Jesus.
- MADDOX Ella Maddox. 1889 - 1936. [Note: Stone now missing.]
- ROW 6
- SMITH Beatrice Brooks Smith. 1886 - 19...(blank). God's ways are just.
 " Charley Smith. 1882 - 1955. The one I love sleeps here.
- HALE Joseph Keith Hale died October 13, 1873 Aged 16 years, 1 month & 26 days.
 " Sarah Eliza Pynchon, wife of S. D. Hale, died May 10, 1859 Aged 26 years, 8 months, & 2 Days.
- ELLIOTT Edward Elliott died June 23 1868 aged 64 years, 2 months & 27 days.
 PYNCHON Sarah Harriet, wife of Edward E. Pynchon, died Feb. 14, 1872 Aged 61 years, 4 months & 24 days.
- PETTY John Victor Petty, born in Clayton, Barbour Co., Ala., April 6, 1859 - died in Huntsville, Ala. July 31, 1897.
 " Virginia S. Petty, wife of J. V. Petty, born in Huntsville, Ala. July 19, 1866 - died May 16, 1889.
- MOORE Front: To the memory of Rebecca A. Cunningham, wife of John H. Moore. Born Ireland May 24, 1824 - died in Huntsville Sept. 28, 1865. Gone to the better land.
 Back: Blessed is the tie that binds, Our hearts in Christian love, The fellowship of kindred minds, Is like to that above, When we at death must part, how keen how deep the pain, But we shall still be joined in heaven, And hope to meet again.
- DICKSON Marie L. Dickson. 1888 - 1964.
 " Sallie R. Dickson. 1853 - 1935. Mother.
 " Robert F. Dickson. 1856 - 1895. Father.
 " Robert F. Dickson Jr. 1885 - 1887.

Section 7

- DICKSON John S. Dickson. 1822 - 1864. [Note: CSA marker at foot of this grave.]
 " Mary F. Dickson. 1828 - 1887.
 " Kate Dickson. 1859 - 1896.
 BROWN Front: Luella Dixie (Brown) died Aug. 11, 1867 age 9 months.
 Front: James Hamilton (Brown) died Feb. 10, 1871 aged 4 months. Children of
 J. F. & E. A. Brown.

ROW 7

- BROOKS Gladys S. Brooks. Nov. 26, 1899 - Oct. 7, 1980.
 SUBLETT Thompson Douglass Sublett. Dec. 9, 1897 - May 14, 1967. [Note: Gladys S.
 Brook's stone is identical to that of Thompson Douglass Sublett.]
 PYNCHON S. M. Pynchon entered into rest July, 1924.
 " L. C. Pynchon entered into rest August, 1897.
 FARISS John L. Fariss. Born in Amelia Co., Va. June 16, 1810 - died in Huntsville, Ala.,
 Jan. 22, 1884. Our Grand Pa.
 WILSON William Wilson. Born in Philadelphia, Pa. Dec. 20, 1809 - died in Madison Co.,
 Ala. July 7, 1881. [Note: Stone identical to that of John L. Fariss.]
 BURWELL Howard B. Burwell. 1907 - 1985.
 WILD Frances MacArthur Burwell Wild. 1886 - 1973.
 BURWELL Howard Burwell. 1880 - 1924. [Note: The Wild and two Burwell stones were iden-
 tical.]
 DICKSON In Memory of John D. Dickson. [Note: No other information on stone.]
 " John Steele Dickson, son of W. G. & Emma S. Dickson. [Note: No other info.]
 " W. G. Dickson Jr. 1894 - 1986. Son of W. G. & Mary Dickson..
 " Mary P. Dickson. 1854 - 1916.
 " William G. Dickson. 1854 - 1926.

ROW 8

These rows may appear short but that is not the case. This section is believed to be full of burials but only a relatively few headstones were either erected or have survived.

- CLOPTON James Blunt Clopton. Jan. 12, 1878 - Dec. 17, 1967.
 " Annie Bradshaw Clopton. July 22, 1878 - Feb. 4, 1956. [Note: She was an artist-
 teacher best known for her remarkable paintings on cobwebs. Several are
 displayed at the Burritt Museum in Huntsville and at the Smithsonian Insti-
 tution in Washington, D. C.]
 POLLARD Laura Pollard.
 " Billie Pollard. [Note: No other information on either Pollard stone.]
 BLUNT Sacred to the memory of Melvina M. Blunt. Born in Madison Co., Ala. Dec. 1,
 1833 - died Mar. 21, 1914. Mother.
 " Sacred to the memory of James R. Blunt. Born in Sussex Co., Va. Sept. 12, 1817 -
 died Aug. 10, 1870. Father. [Note: CSA marker on grave. Stone broken and
 lying on ground.]
 " John D. Blunt. Born Nov. 13, 1869 - died Aug. 15, 1870.
 " William T. Blunt. Born in Sussex Co., [Va.,] April 25, 1808 - died June 24, 1867.
 FORD Charlie B., son of Jas. B. & S. M. Ford. Born Oct. 15, 1856 - died Aug. 27, 1862.
 HARRISON Lizzie M. Harrison, wife of Dr. J. J. Harrison. Born July 18, 1845 - died Feb. 13,
 1866. Are dear forever be—Again dear Angel here home.

Section 7

HAWKINS In memory of Little Minnie W., daughter of N. W. & I. M. Hawkins. Born May 7, 1863 - died Jan. 16, 1872.

ROW 9

GILL James McAnelly Gill, II. 1915 - 1953.

BLUNT Willia T. Blunt. Born Nov. 6, 1861 - died June 14, 1862. [Note: This marble stone broken off base and is now missing; base only remains.]

“ Nannie J. Blunt. Born Nov. 1, 1856 - died Sept. 3, 1865.

” Ida Blunt. Born May 5, 1865 - died May 14, 1865.

” Mary E. Blunt. Born Sept. 1, 1866 - died Aug. 25, 1870.

SEAT In memory of J. D. & J. E. Seat, infant children of J. E. & M. J. Seat. [Note: No other information.]

GRIMMETT Bernice P. Grimmitt. 1871 - 1953.

” Charles T. Grimmitt. 1874 - 1940.

COOMBS Thomas P. Coombs. Ohio. Corpl. Provost Guard Co. April 2, 1922.

???? Minnie. [Note: No other information on stone.]

FORD Front: Isabella Marian Ford. 1842 - 1902.) All

HAWKINS Front: Minnie W. Hawkins. 1863 - 1872.) on

” Front: John J. Hawkins. 1860 - 1884.) same

JAMES Front: Mary Catherine James. 1840 - 1910.) tombstone.

ROW 10

MOORE Robert Horton Moore. 1885 - 1958.

” Macie Galloway Moore. 1892 - 1953.

SIMMONS Septima D. Simmons. July 8, 1895 - Jan. 26, 1972.

” George O. Simmons. June 11, 1895 - Nov. 22, 1973.

” Nell Simmons. Aug. 27, 1898 - March 13, 1926.

” James Alonzo Simmons. Aug. 15, 1885 - Aug. 24, 1965.

GILL Gordie Spillman, dau. of Martha A. L. & Chas. A. Gill. Born Oct. 11, 1870 - died Jan. 21, 1873.

” Martha Antonio Lloyd, wife of Chas. A. Gill. Born Jan. 20, 1839 - died Jan. 4, 1871.

WILSON Marion, wife of James Wilson. Born Mar. 28, 1800 - died Oct. 22, 1875. Sleep, Mother dear and still rest on, Since thy creator called thee home.

WHITSON Mrs. Jennie C. Whitson, daughter of Rev. W. D. Chadick. Born April 26, 1844 - died May 2, 1873. Her infant son rests with her.

PICKARD Peter J. Pickard, Son of H. J. & M. W. Pickard. Born Oct. 28, 1838 - died Feb. 23, 1869.

ROW 11

STRODE J. Harry Strode. Born Aug. 27, 1862 - died Apr. 30, 1864. Of such is the kingdom of Heaven.

SIMMONS Gordon Oliver Simmons, SMSGT US Air Force. Oct. 5, 1918 - Apr. 20, 1991.

” Hilda Simmons, wife of Gordon O. Simmons. Oct. 30, 1910 - (blank).

GILL Wm. R. Gill. Born April 21, 1843 - died June 3, 1862 in Hospital, Richmond, Va., of wounds rec'd. in Battle May 31. Erected by Geo. B. Gill.

Section 7

- GILL Mariah B. Gill. Born July 3, 1811 - died May 29, 1874. Erected by George B. Gill.
 " Octie Gill. Born May 11th 1854 - died June 20th 1889.
- LAMBERT Nelson E. Lambert. 1942 - 1942. Asleep in Jesus.
- CHADICK Died July 26, 1867, Mary Stokely, daughter of Rev. W. D. & M. J. Chadick, Aged
 8 years. The light of our home.
- FORDYCE Mary Alice, daughter of Samuel W. and Susan E. Fordyce. Born in Huntsville,
 Ala. Nov. 25, 1867 - died June 21, 1869. Our first born.

ROW 12

- GOODLOE Courage, Tenderness, Fortitude. Richard Winter Goodloe. Co. H, 9th Regt. Miss.
 Vol's., C.S.A. Died April 3, 1863 of wounds received at Murfreesboro, Tenn.,
 Aged 20 years.
- McGEHEE Captain Joseph T. McGehee died in New York City March 3, 1900. [Note: CSA
 iron cross No. 40 on grave.]
- DONEGAN James Henry Donegan. June 14, 1872 - Nov. 8, 1916. [Note: Woodman of World]
 " Leslie W. Donegan. 1893.
- MOORE William R. Moore. 1896.
 " Mrs. Alfred Moore. 1892.
- ACKLEN Theodore Acklen. Born Sept. 19, 1833 - died Nov. 18, 1870.
 " Hattie M. Acklen. 1835 - 1913.
- WARE Mattie McDavid Ware. April 3, 1877 - April 13, 1958.
 " Harvey B. Ware. January 8, 1865 - October 1, 1922.
- PATTON Andrew Beirne Patton. Born Aug. 22, 1855 - died Oct. 7, 1883. Thou shalt take
 thy rest in safety.
 " William A. Patton. Born August 19, 1837, was killed at the Battle of Shiloh April
 6, 1862. He giveth his beloved sleep. [CSA iron cross No. 12 on grave.]
 " Robert W. Patton. March 18, 1844 - was killed at the Battle of Selma April 6, 1865
 The righteous hath home in his death. [Note: CSA iron cross No. 128 here.]
- MURRAY Alice Reed, wife of Albert F. Murray. Born March 16, 1844 - died Nov. 6, 1879.
 Blessed are the pure in heart for they shall see God.
 " Albert F. Murray. Born in Iowa City, Iowa Nov. 22, 1842 - died March 10, 1904.
 [Note: He is buried at edge of Beirne family plot.]
- THOMAS Howard Beirne Thomas. Born Oct. 7, 1867 - died June 7, 1937.
- BEIRNE Jane Patton Beirne, daughter of George P. & Eliza G. Beirne. Born *Febuary* 7,
 1848 - died January 23, 1918. So softly death succeeded life in her, She did
 but dream of heaven and she was there.
- THOMAS Howard Beirne Thomas, wife of J. Hanson Thomas, Jr. Born December 27, 1843,
 died October 7th 1867.
- BEIRNE Nona Plunkett Beirne, daughter of George P. & Eliza G. Beirne. Born February 2nd
 1850 - died December 30, 1865.
- GORDON Ellen Beirne Gordon, daughter of George A. & Ellen B. Gordon. Born September
 26, 1858 - died August 14th 1865.
 " Ellen Beirne Gordon, Wife of George A. Gordon. Born May 11th 1832 - died Aug-
 ust 15, 1867.
 " George Anderson Gordon. Born September 26, 1830 - died October 5, 1872.

ROW 13

Section 7

ROW 13

- BROWN Judge H. Brown. June 11, 1889 - Aug. 9, 1953.
 " Verdie M. Brown. Sept. 6, 1893 - Oct. 27, 1983.
- IRVINE Granville Lester Irvine. 1890 - 1955.
 " Willie Bryant Irvine. 1900 - 1979.
- MOORE Leslie Watson Moore. 4th Ala. Regt., C. S. A. 1861. Manassas. [Note: CSA iron cross No. 82 on this grave.]
 " Virginia Elizabeth Moore. 1864.
- MASTIN Right: Mrs. Fannie Moore Mastin. May 18, 1872. There was about her such a dawn of light, ne'er seen before, As fancy never could have drawn, and never can restore.
- MOORE Right: William R. Moore. December 31, 1896. There was a daily beauty in his life. [Note: CSA iron cross No. 89 on his grave.]
 Front: In memoriam. Dr. Alfred Moore. January 7, 1856.
 Front: Mary Watson of Richmond, Virginia, wife of Dr. Alfred Moore. April 1, 1892. My Peace I give unto you.
- DONEGAN Ella's Baby, Little Fanny. June 1874.
 " Ella Moore Donegan. May 31, 1887. [Note: When proofread in September, 1993, these two stones were not located; they may be offset and in another row.]
- JONES Side: In Memoriam. Lewellen Jones and Nancy Jones, parents of Mary P. Rice.
- RICE Back: Sacred to the memory of Elisha H. Rice and children. [Note: No other information.]
 Front: Mary Pitman, wife of Elisha H. Rice. Born in Buckingham Co., Va. in year 1803. Died Aug. 19, 1885. [Note: On front of base is the date March 11, 1870. There were three marble, unlettered markers in the Rice plot. They may have marked the graves of children or the graves of some of those whose names are on the tombstone.]
 " E. H. Rice. [Note: No other information.]
 " M. P. Rice. [Note: No other information.]
- ACKLEN Wm. King Acklen. Born June 8, 1842. Was killed at the Battle of Gaines Mill June 27, 1862. [Note: CSA marker No. 73 on grave.]
 " Louisa Acklen. Born Jan. 28, 1815 - died July 1, 1862.
 " William Acklen. Born Nov. 22, 1802 - died May 11, 1872.
- PATTON Mary D. Patton. Born Oct. 14, 1849 - died Aug. 9, 1863. The Lord is my shepherd, I shall not want.
 " J. Walker Patton. Born June 3, 1848 - died April 12, 1851.
- HELM Laura R. Helm. Born Aug. 28, 1844 - died March 5, 1875.
 Front: Infant daughter Helm. She is not dead, but sleepeth. [Note: No dates.]
- McDAVID Janie McDavid. Born Feb. 2, 1865 - died April 12, 1886. [Note: On back of stone: "Ere sin could blight or sorrow fade, Death came with friendly care the opening but to Heaven conveyed and bade it blossom there. I. I. Baker, Huntsville, Ala."]
 " Marie Patton McDavid. March 20, 1840 - March 15, 1908.
- PATTON Robert Miller Patton. Born in Russel County, Va. July 10, 1809 - died in Lauderdale County, Ala. Feb. 28, 1885. The just shall live by faith. [Note: He was the 20th governor of Alabama having served from 1865-1868. He was also a planter and state legislator.]

Section 7

- PATTON Jane Locke Brahan, wife of Robert M. Patton. 1814 - 1902.
- REED John S. Reed. Born Aug. 12, 1815 - died Oct. 27, 1865. He giveth His blessed sleep.
- ” Sacred to the memory of Our Danby. Sarah E. Matton, wife of John S. Reed. Born in Northfield, Mass. June 11, 1815 - died in Huntsville, Ala. June 18, 1893. Blessed are the pure in heart for they shall see God.
- BEIRNE Eliza Carter Gray, wife of George P. Beirne. Born September 12, 1811 - died December 22, 1900. The golden evening brightens in the west, Soon, soon to faithful warriors cometh rest. Sweet is the calm of Paradise the blest.
- ” George P. Beirne. Born July 8, 1809 - died July 13, 1881. Blessed are the pure in heart.
- ” Eliza Gray Beirne. Born Sept. 25, 1839 - died May 10, 1885. Asleep in Jesus to him greet—To be there in a slumber meet. To live in hearts we leave behind is not to die.
- SIELICK Mike Miller Sielick. April 14, 1892 - Sept. 24, 1968.

End Section 7



Section 7: Looking toward the Governor Robert Patton marker and Section 8.



Recently restored markers of the Coles family.



Broken tombstone of the Rev. J. H. Spaulding in Section 8. *See page 57.*



Broken gravestone of John Spears in Section 8. *See page 60.*

SECTION 8

ROW 1

- LOVE Side: John McLeod, Infant son of J. R. & H. E. Love. Died Aug. 21, 1863 aged 1 yr., 6 mos., & 10 das. Suffer little children to come unto me, for of such is the kingdom of heaven.
 Front: Harriet E., wife of J. R. Love. Born June 24, 1825 - died Dec. 5, 1886. She hath done what she could.
 Side: May Hardie, Infant daughter of J. R. & H. E. Love. Born May 11, 1860 - died Oct. 24, 1861 Aged 1 yr., 5 mos., 13 das.
- " Joel R. Love. Born April 30, 1817 - died June 4, 1887.
- " Joel R. Love. Sept. 2, 1898 - Feb. 10, 1935.
- McKINNEY Martha E. McKinney. Born Aug. 31, 1873 - died Jun. 26, 1881.
- SCOTT Maria L. Black, wife of A. G. Scott. Died Dec. 16, 1861.
- ERSKINE Mary Janet Erskine. Dec. 14, 1873 - June 22, 1959.
- " Maria D. Matthews, wife of Dr. Albert R. Erskine. Nov. 29, 1835 - Oct. 1, 1920.
- " Dr. Albert Russel Erskine. Jan. 17, 1827 - March 24, 1903. [Note: CSA marker on this grave.]
- " Luke Matthews Erskine. March 2, 1866 - Aug. 15, 1921.
- FOSTER Kate M. Foster died May, 1900. Submissive to the will of Him, who doeth all things well.
- MALONE Sallie S. Malone. Born Feb. 8, 1800 - died July 6, 1884. Rest in Peace, Gentle Mother, You are sheltered now and safe from sorrow.
- " Nashville Malone. Born Jan. 2, 1800 - died July 1, 1875.
- " John N. Malone, Jr. Born July 21, 1828 - died April 15, 1881. [Note: CSA marker on this grave.]
- " Wm. Thos. Malone died March 11th 1900.

ROW 2

- LOVE Lizzie C. Love. 1868 - 1955.
- " Preston B. Love. 1853 - 1939.
- ROBERTSON Luke M. Robertson. Born May 20, 1849 - died April 7, 1850.
- " Minnie Robertson. Born Nov. 19, 1856 - died Oct. 23, 1861.
- ERSKINE Mattie Belle Taylor, wife of Alexander Erskine Jr. Born July 12, 1858 - died March 31, 1881.
- " Our Infant. [Note: No other information.]
- SALE F. R. Harris, wife of W. H. Sale. Died Jan. 5, 1884. Mother.
- NANCE Charlie Sale, son of J. S. & M. S. Nance. Died Oct. 17, 1862 Aged 6 years. [Note: Stone now missing.]
- " Howard Lee, third son of J. S. & M. S. Nance. Died July 27, 1867 aged 6 years.
- CALLAGHAN Gloria in excelsis Deo., I. H. S., Mary E., daughter of M. & J. Callaghan departed this life June 25, 1852 age 13 years. Requiescal in peace.
- SPILLMAN Mollie B. Spillman died Oct. 13, 1878. Asleep in Jesus.
- " C. G. Spillman died Nov. 2, 1893. At rest.
- " Mary A., wife of C. G. Spillman died Jan. 31, 1910.
- COLLIER Charles E. Collier. May 20, 1913. [Note: No other information.]

ROW 3

- BRUCKNER Mary Wharton, wife of John T. Bruckner. Died Sept. 25, 1922. A faithful, finished life.

Section 8

- BRUCKNER Herbert Bruckner. Died Nov. 15, 1923. Safely in his Father's home.
- WHARTON Eliza P. Wharton, Aged 79 years. In the Evening there was light. [Note: No dates on tombstone. The Sexton's Records state she died of old age Dec. 30, 1893 while a resident of Nashville, Tenn. She was born in Alabama.]
- " Dr. George R. Wharton. Born Nov. 8, 1803 - died June 20, 1873. He rests from his labors, and his works do follow him.
- JAMES Ann E. M. James. Born March 22, 1818 - died Jan. 30, 1908.
- HOWELL W. W. Howell. Born Jan. 28, 1854 - died Jan. 13, 1910. He rests from his labors and his works do follow him. Safe in the arms of Jesus.
- WATKINS Annie, dau. of W. & H. Watkins. Born June 29, 1908 - died August 14, 1909. A precious one from us has gone, a voice we loved is stilled.
- DAVIS Dr. J. P. A. Davis died Nov. 10, 1862 Aged 36 years. [Note: Masonic emblem on stone.
- HOOD Mother. Clara E. Hood. 1875 - 1947.
- " Father. Milton B. Hood. 1869 - 1933.
- BASSETT Neal Bassett. Huntsville 1871. New York 1947.
- NEAL Front: Susan Jolley, Infant daughter of Geo. W. & Ann E. Neal, died May 2, 1852. Back: George Stephen, son of George W. & Ann E. Neal. Born June 3, 1847 - died April 2, 1852.
- " Robert Malone, son of George W. & Ann E. Neal. Born August 11, 1853 - died January 30, 1858.
- REEDY John A. Reedy. Born in Knox Co., Tenn. May 21, 1810 - died in Huntsville January 15, 1870.
- " Jane W. Reedy. Born Jan. 10, 1816 - died Feb. 14, 1890. At Rest.
- " Frank W. Reedy, Jr. - March 29, 1879 - October 25, 1899.
- " Robert C. Reedy. Born Nov. 1, 1848 - died June 24, 1877.
- " Frank Y. Reedy. Born Feb. 14, 1851 - died Aug. 30, 1877.
- " Logan B. Reedy. Born Jan. 25, 1844 - died June 25, 1883.
- " Hugh Wilson, son of Logan B. & Kate V. Reedy. Born in Mexia, Texas Feb. 10, 1878 - died June 30, 1884.
- ROW 4
- BRUCKNER George Wharton Bruckner. Born April 24, 1855 - died Feb. 18, 1861. In Heaven, earths loved ones await our coming. [Note: Footstone war a marble kneeling lamb set into a cement block.]
- " John T. Bruckner Aged 21 Months. My angel Babe.
- WILSON Ethel May, daughter of R. H. & S. C. Wilson. Born May 16, 1880 - died Aug. 17, 1888. We'll meet again some sweet day.
- WHARTON Ellen Douglas Wharton. 1840 - 1934.
- LOWMAN Simon Lowman, our darling boy. Born March 20, 1859 - died Nov. 8, 1861. [Note: The following inscription was in Hebrew and was translated by Rabbi Michael Berry Eisenstat on 26 May 1971: "Hear O'Israel, The Lord our God, the Lord is one."]
- SALOMAN Infant son of M. & D. Saloman. Died May 5th 1862.
- KEIL John Logaman, Infant son of J. W. & L. Keil. Died July 9, 1862 aged 4 mos. & 10 D's. [Note: Stone now gone; only footstone remains.]
- NEAL Annie D. Neal. Born in Huntsville, Ala. - died June 1, 1949. [Note: No birth given.]
- " George W. Neal. Born March 10, 1815 - Died October 19, 1869.

Section 8

FORD Mary C. Ford. April 4, 1839 - Feb. 27, 1919.
REEDY Burritt Reedy. Jan. 14, 1858 - Feb. 3, 1926.
CALDWELL William H. Caldwell. Feb. 27, 1923 - Dec. 18, 1924.

ROW 5

SPAULDING In Memory of Rev. J. H. Spaulding. Born Jan. 27, 1833 - died Jan. 14, 1870. Three days before he was taken sick he preached his last sermon from these words, "For I am now ready to be offered and the time of my departure is at hand. I have fought a good fight, I have finished my course, I have kept the faith, Henceforth there is laid up for me a crown of righteousness, which the Lord, the righteous Judge, shall give me at that day and not to me only, but unto all them also that love his appearing." [Note: Stone broken and lying in pieces on the ground.]

MASSENGALE J. H. Massengale. 1853 - 1908.

GILL William R. Gill. [Note: No other information on stone, however, he was born in Tenn., ca 1843, the son of Thomas O. and Maria B. Gill, natives of North Carolina.]

" Isaac W. Gill. [Note: No other info. on stone. He was a brother to William R. Gill. He died 2 November 1917 of pneumonia, aged 78 years.]

" Carrie McAnelly, wife of I. W. Gill. [Note: No dates.]

McANELLY Elizabeth Roane, wife of Harrison McAnelly. [Note: No dates given on stone. She was born ca 1825 in Alabama.]

" Harrison McAnelly. [Note: No dates on stone. He was born in Blount Co., Tenn and died 7 Jan. 1888 aged 74 years.]

BURFORD In memory of Bessie Burford. Aug. 14, 1867 - April 30, 1949. [Note: Buried inside edge of A. Hentz's lot.]

LEWIS David P. Lewis died July 3, 1884 Aged 65 years. The last end of the good man in peace.

WEBB Sacred to the memory of Mary Smith Webb. Born in Albemarle Co., Va. Feb. 22, 1792 - died Feb. 15, 1869. Blessed are the dead who die in the Lord.

ROW 6

HUSBANDS Sallie, daughter of Rev. W. R. J. & C. B. Husbands. Born Oct. 2, 1854 - died Oct. 7, 1861.

..... Lonnie. 1879 - 1886. [Note: This stone is 25 feet 9½ inches from Sallie Husband's grave and 34 feet 5 inches from James M. Gill. There was no last name and the footstone had only the initial "L."]

GILL James M. Gill. 1881 - 1953.

" Pauline Strong, wife of James M. Gill. 1885 - 1916.

" John Vivian, beloved daughter of Carrie McAnelly and Isaac W. Gill. Sept. 14, 1934.]

McANELLY Hattie O. McAnelly. [No other info. on stone.]

" James H. McAnelly. Dec. 24, 1912. [Note: He was son of Harrison and Elizabeth McAnelly and a brother to John C. McAnelly. James H. was born ca 1850.]

" John C. McAnelly. Feb. 22, 1913. [Note: He was born ca 1852.]

Section 8

ROW 7

- McCALLEY John C. McCalley, son of Thos. S. & Caroline M. McCalley, died May 22, 1902.
 " Thomas Sanford McCalley, born in Spotsylvania Co., Va. Feb. 13, 1807 - died in Huntsville, Ala. Feb. 22, 1880. [Note: A small plaster Confederate soldier about 18 inches tall, tinted in authentic colors, stands between the graves of Thomas and Caroline.]
 " Caroline Matilda, daughter of Robert Lanford and wife of Thomas Sanford McCalley. Born Oct. 17, 1820 - died May 14, 1874.
 LANFORD Robert Lanford. Born in Louisa Co., Va. April 25, 1769 - died Dec. 7, 1841.
 " Ann Lanford, wife of Robert Lanford. Born in South Carolina Dec. 18, 1789 - died Aug. 3, 1872.
 McCALLEY Charles McCalley. Born in Spottsylvania Co., Va. Nov. 1, 1811 - died in Huntsville, Ala. June 25, 1870.
 VENABLE Matilda W. Venable. Born Jan. 18, 1814 - died March 1, 1872.
 " James M. Venable. Born April 10, 1810 - Died June 22, 1873. [Note: Stone broken]
 PITTS Side: Estelene H. Pitts. Born Aug. 10, 1837 - died Feb. 24, 1915. Blessed are thee dead which die in the Lord.
 Side: J. J. Pitts. Born May 14, 1832 - died Aug. 8, 1900. Well done, good and faithful servant; enter thou into the joys of thy Lord.

ROW 8

- McCALLEY Tayloe Lomax, son of Thomas Sanford and Caroline M. McCalley. Born Feb. 21, 1858 - died March 25, 1861.
 " Henry McCalley, son of Thomas S. & Caroline M. McCalley. Died Nov. 21, 1904.
 " Carrie L. McCalley. 1861 - 1944.
 " Kate T. McCalley. 1854 - 1936.
 LANFORD Charles S. McCalley, son of Thomas S. & Caroline Lanford. 1843 - 1925.
 SWIFT Front: John Hunn Swift. Dec. 9, 1815 - June 30, 1873.
 Front: Sarah Elizabeth Venable, his wife. May 9, 1834 - July 23, 1922. Buried in Madura, So. India. Until the day dawns. Erected by their daughter, Eva May Swift, Missionary in So. India.
 Back: Children of John Hunn and Sarah Elizabeth Swift:
 Victoria Lansing Swift. June 22, 1861 - May 18, 1863.
 James Walter Swift. April 7, 1856 - June 10, 1863.
 Monroe Venable Swift. Dec. 21, 1856 - August 30, 1864.
 VENABLE James Joseph Venable. June 21, 1841 - Aug., 1897. [Note: No death day given.]
 PATTON Lee H. Patton. Nov. 7, 1857 - Dec. 5, 1916.
 " Side: Chas. H. Patton. Born Aug. 15, 1849 - died April 3, 1911.
 Side: Mary Colly, wife of W. R. Patton. Died Oct. 6, 1879 aged 57 years.
 Front: Edgar T. Patton. Born Sept. 5, 1854 - died Sept. 2, 1876.
 Back: Thomas Patton. Born July 11, 1843 - died July 1, 1862.
 Back: Geo. Beirne Patton. Born June 24, 1852 - died July 22, 1871.

ROW 9

- WOOLDRIDGE William H. Wooldridge. Born July 29, 1848 - died May 8, 1889. How desolate our home bereft of thee.

Section 8

THOMPSON Scholle Thompson. Oct. 21, 1900 - Nov. 11, 1944. [Footstone gives name as "Scholle Osborne.]

OSBORNE Mary E. Osborne. 1847 - 1928.

" Mary Nola Osborne. Mar. 30, 1887 - Jan. 6, 1962.

" William W. Osborne. Aug. 7, 1866 - May 21, 1945.

ROW 10

WARWICK In memory of Lucretia Warwick. Died Aug. 22, 1869 Aged 76 years and 5 das.

GRIMES Cealy Grimes died May 14, 1870 aged 33 years. [Note: Stone broken and on the ground.]

WOOLDRIDGE Little Wallace. (Footstone: L. W.) [Note: No last name or dates given. This stone was in the Wooldridge plot.]

" Mary Wooldridge died Sept. 4, 1897 aged 42 years. A member of Poplar Grove No. 2 W. C. Erected by Woodmen Circle. She was the sunshine of our home.

WILSON Tennie Wilson. Born Jan. 10, 1861 - died Dec. 12, 1901. She hath done what she could.

KOONS Charlie T. Koons died Oct. 13, 1871 aged 4 years. We loved him.

ROW 11

VanHORN Charles Van Horn. (Footstone: Our Walter.) [Note: No dates on tombstone, however, he died in Chattanooga, Tennessee 3 June 1876 from injuries received the day before from being run over by a street car. He was born in Stevenson, Ala., 4 February 1873, the son of Major & Mrs. M. D. Van Horn, formerly of Huntsville.]

" Left: George Nevin, son of M. D. & M. B. Van Horn. Died Sept. 13, 1868 aged 1 yr., 1 mo. & 2 ds. [Note: Stone broken.]

Right: George Marion, son of M. D. & M. B. Van Horn. Died July 24, 1870 aged 1 yr., 6 ms. & 13 ds. Two little buds transplanted from the blight of Earth to bloom in heaven.

CLAPP John G. Clapp. Born Sept. 5, 1850 - died Nov. 13, 1868.

HAY Annie Hay. Feb. 15, 1956. [No other date given.]

" Robert L. Hay, Captain, 1 Ala. Infantry, Spanish American War. 1867 - 1948.

MANN Lot marker: "Kate Mann."

HAY Katie Hay. July 10, 1958. [Note: No other date.]

DENTLER Ernest Dentler died May 24, 1888.

HAMILTON Victoria Hamilton died Jan. 22, 1885 Age 19 years. It is mete that she should pass in early girlhood to be a friend of angels.

GANTER Mattie E. Hamilton, wife of Rob't. Ganter. Died March 7, 1899 age 24 years. One we loved sleepeth here. Erected by her sister.

ROW 12

BUTLER Albert C. Butler died March 2, 1869 aged 53 years and 11 Months.

BRADLEY Ellie Ettie Bradley. Born May 22, 1870 - died Jan. 31, 1874.

PRYOR Back: Sacred to the memory of Beverly Brown Pryor. Born October 5th 1815 - died May 4th 1836 Aged 20 years, 6 Months and 29 days. (-continued-)

Section 8

PRYOR (-continued from last page-)

Left side: He was nature's favorite child, blessed with a matchless person, a superior mind and a noble heart. The manner in which he sustained his social relations in life commanded the love and esteem of his relatives and friends, and is a priceless consolation in their distressing bereavement.

Front: As a son his filial piety was exemplary, as a friend he was constant and generous; as a master he was humane and indulgent; as a gentleman he was chivalrous and affable, and as a man he was liberal, charitable and benevolent. In his death, humanity has lost a patron, poverty a protector, society an ornament, his parents their all. His career in the world was brief but bright: and it is hoped that the many virtues of his heart and mind will be matured and will flourish perpetually in the Paradise of his God.

WEDEMEYER In memory of Ida Emelia, daughter of Frederick & Frances Wedemeyer. Born in N. Y. City Nov. 25, 1861 - died in Huntsville, Ala. July 1, 1869.

ROW 13

LAUDER Mary, wife of George Lauder, born in Ireland, died March 16, 1869.

SPEARS Sacred to the memory of John Spears, died August 4, 1871 Aged 45 years. Erected by Huntsville Division No. 91, Brotherhood [of] Locomotive Engineers.

End Section 8

SECTION 9

ROW 1

RUSSELL Lorenzo Russell died Nov. 24, 1869.
 SLATON Mary L. Slaton. Aug. 1887.
 " Lottie S. Slaton. Feb. 1897.
 " Martha S. Slaton. Jan. 1919.
 " Jane Slaughter, wife of J. T. Slaton. April 1919.
 LLOYD Charles W. Lloyd. Born July 1st 1868 - died March 18, 1893. Gone but not forgotten.
 CLARK James W. Clark, Alabama, Private, 2923 Casual Co., World War I, PH, Jan. 3, 1887 - Dec. 7, 1953.
 " Mary Emma Clark. Jan. 15, 1893 - Sept. 21, 1959. At rest.
 DAY Lavada I. Day. Mar. 19, 1914 - Dec. 13, 1974. (Footstone: Mama Day)
 NICHOL Ella F. Nichol. June 1869. At rest.
 NICKOL Bessie Nickol. Aug. 3, 1907. [Note: See difference in spelling of names.]
 FACKLER Elizabeth M. Fackler. December 1871. Mother.
 " Jno. J. Fackler. July 1874. Father.
 TERRY Mary F. Terry. Aug. 23, 1910. [Note: Stones identical from Ella Nichol through that of Mary Terry.]
 MARTIN Joseph Martin Jr. 1902. Peace, perfect peace.
 " Virginia O. Martin. 1879. At rest. Mother.
 " Joseph Martin. 1896. Asleep. Father.
 HUTCHENS Willie Armstrong Hutchens, wife of William T. Hutchens. Sept. 7, 1867 - Oct. 3, 1925.
 " William Thomas Hutchens. Dec. 24, 1858 - Feb. 24, 1940.
 ARMSTRONG Wm. T. Armstrong. Aug. 20, 1834 - Dec. 26, 1871.
 " Elizabeth Armstrong. Born Sept. 12, 1836 - died Feb. 10, 1899. Rejoicing.
 FAVER Mattie Neely Faver Aged 32. A life of generous toil. [Note: No dates given.]

ROW 2

..... [Note: A blank sandstone block is here, perhaps the pedestal for a monument now gone.]
 McCALLEY In memory of Mrs. Missouri W., wife of Wm. J. McCalley. Died Sept. 6, 1881.
 LANFORD William Lanford. Born in Louisa Co., Va. Oct. 5, 1797 - died in Madison Co., Ala. Aug. 13, 1881.
 SLATON Baby of John T. Slaton & J. Slaughter Slaton. [Note: No dates.]
 " Baby of John T. Slaton & J. Slaughter Slaton. [Note: No dates. This stone is behind the one above.]
 SLAUGHTER J. R. Slaughter Jr. 1864 - 1884. [Note: Marble cross, broken.]
 SLATON J. Slaughter Slaton. July 1919.
 " John T. Slaton. July 31, 1849 - May 5, 1922.
 DILLARD Sarah Slaton Dillard. Nov. 1, 1888 - Dec. 20, 1958.
 CLEGHORN J. Henry Cleghorn. 1875 -1934 [Note: A new stone at this grave says: "James H. Cleghorn. 1875 - 1935.]
 DAY Lawrence Allen Day. Jan. 14, 1903 - Apr. 28, 1984.
 CLEGHORN Lavada I. Cleghorn. 1884 - 1976.
 OATES Thos. I. Oates. Born March 4, 1841 - died April 7, 1869. [Note: Masonic emblem on back of stone.]

Section 9

- WHITSITT Sallie Martin, wife of W. J. Whitsitt. Died Sept. 8th 1904. He giveth his beloved sleep.
- " Clair [Whitsitt]. He gathers his lambs into his fold. [Note: This monument was a marble cross. It was broken and is now missing.]
- WEBBER Coast Guard Survey Marker:
Side: Franklin Pierce Webber, U. S. Coast Survey.
Side: OB July 1877, AET 43.
Back: Fidelis Et Patiens.
- HUTCHENS Allan V. Hutchens. July 23, 1887 - March 10, 1913.
" Mary E. Hutchens. April 6, 1893 - May 23, 1896.
" Maud E. Hutchens. Nov. 5, 1894 - April 28, 1896.
" William J. Hutchens. April 6, 1891 - July 15, 1893.

ROW 3

- WITHERS Augustine J. Withers died May 7, 1869. [Note: He was the brother-in-law of Gov. Clement C. Clay and uncle of Senator Clement C. Clay. His stone is broken and lying in a heap on the ground.]
- " Mary Woodson Withers died December 19, 1861. [Note: She was the only daughter of Philip Woodson who established the *Huntsville Democrat* in 1823.]
- " Augustine J. Withers died October 21, 1861. [Note: Son of Augustine & Mary.]
- WARD Side: Joseph Ward. Born Aug. 31, 1780 - died Jan. 29, 1873.
Side: Susan Ward. Born March 28, 1787 - died Feb. 7, 1873.
- COYLE Sophia C. Nash, wife of B. L. Coyle. Born March 4, 1845 - died May 18, 1868.
- SCRUGGS In memory of Leroy F. Scruggs. Born Sept. 11, 1834, married Cynthia H. Folkes March 12, 1863 - died in Crittenden County, Ark. June 23, 1879 Aged 44 yrs., 9 Mos. & 12 D's.
- " Cynthia H. Scruggs. Born Sept. 12, 1835 - died Jan. 6, 1907. Come Ye Blessed. Gone but not forgotten; For we know that if our earthly house of this tabernacle were dissolved we have A building of God, an house not made With bands eternal in the Heavens.
- WHITE Caroline C. White, daughter of Chilion & Sarah A. H. White. Died Jan. 12, 1892. Blessed are the pure in heart for they shall see God.
- " Sarah A. H. White, daughter of Charles and Lucy W. Cabaniss. Born March 22, 1805 - died Oct. 27, 1881.
- " Louisa A. White died Jan. 5, 1904. Asleep in Jesus.
- WELLBORN Susannah White, wife of Elias Wellborn, died June 27, 1907.
- " Elias Wellborn. Born Oct. 4, 1837 - died Jan. 2, 1911. Earth has no sorrow that Heaven cannot heal.
- WHITE Septimia C. White. Born Jan. 4, 1837 - died Dec. 4, 1919. Rest in peace.
- LEFTWICH James C. Leftwich. Born July 11th 1843 - died July 11th 1893. He who fashioned me in love will judge me not in spite.
- BARON Aggie, Wife of S. B. Baron, formerly Aggie Scott Leftwich. Died at Tusk, Texas July 29, 1906.
- WELLS William Wells. Born Aug. 19, 1818 - died Oct. 12, 1872.
- FOSTER Fannie R. Foster. Born April 4, 1838 - died Jan. 6, 1881.

ROW 4

Section 9

- WOODSON Philip Woodson died August 5, 1869. [Note: He died at age 78. He was the founder of the *Huntsville Democrat* and managed it until he sold it to J. Withers Clay in 1849.]
- WITHERS Philip Woodson Withers died December 13, 1886. [Note: Philip Woodson's grandson, the son of Augustine J. and Mary (Woodson) Withers.]
- SCRUGGS Gross H. Scruggs. Born Aug. 30, 1831 - Entered into rest Oct. 22, 1887. For so he giveth his beloved sleep.
- PICKARD Lula Pickard. The light of our home. [Note: No other information on stone.]
" James A. Pickard. [Note: No other information on stone. The Sexton's Records state he died 12 Feb. 1884, aged 43 years; born in Tennessee.]
- WHITE Mary Jane White, daughter of Chilion and Sarah A. H. White. Died January 10, 1870.
" Sophronia H. White, daughter of Chilion and Sarah A. H. White. Died Sept. 30, 1878.
- WELLBORN Sacred to the memory of Elly, only child of Elias & Sue W. Wellborn. Born June 13, 1868 - Passed away May 30, 1895. Where immortal spirits reign, There may we meet again.
- CABANISS Side: Charles and Lucy W[hite] Cabaniss, parents of Charles P. Cabaniss and natives of Lunenburg Co., Va. Settled near Huntsville in 1810 on N. W. ¼ Sec. 29, T. 3, R. 1 E, died March 20, 1825, and Dec. 29, 1827, aged 50 and 51 yrs. Interred on SE ¼ Sec. 7, T. 1, R. 1E.
Front: Charles P. Cabaniss, born near Huntsville, Ala. March 7, 1814 - died July 5, 1880. Pure religion and undefiled before God and the Father is this, to visit the fatherless and widows in their afflictions and to keep himself unspotted from the world.
- ALLEN Back: Charles C. Allen died near Huntsville, Ala. Jan. 10, 1879 aged 47 years. Son of Drury M. and Martha W. Allen, and beloved nephew of C. P. Cabaniss. A worthy man, a faithful Confederate soldier of the Texas Reg. Army of Va.
- LEFTWICH Tulliola Leftwich. 1879 - 1894.
Bernard Leftwich. 1874 - 1875. I only know they came and went.
- SHOENBERGER Cassander Lamar, wife of Geo. Shoenberger. Born June 8, 1834 - died Aug. 6, 1870.
- PENNY Left: Walter E., Sallie S.
Center: John E.
Right: Clair C., June N. [Note: No dates on this stone.]
- BARTON W. S. Barton. Born Oct. 23, 1813 - died May 16, 1872.
- FOSTER In Memory of Mrs. Mary J. Foster. Died Oct. 23, 1876 Aged 32 yrs., 11 Mos., 8 Ds.
- ROW 5
- FABER Tilly Fickling Faber. 1891 - 1947.
" Joseph Frederick Faber. 1888 - 1972.
- FICKLING Anne Eliza Fickling. October 6, 1918.
" Susie W. Fickling. 1861 - 1928.
" Frank Fickling. 1855 - 1925.
- HUGHES William R. Hughes, Alabama, Pvt., 167 Inf., 42 Div. December 25, 1930.
- FOSTER Mollie Foster. 1875 - 19....(blank)
" James R. Foster. 1875 - 1936.

Section 9

BLAIR Willie H. Blair, son of W. A. and A. M. Blair. Born Oct. 29, 1856 - died Sept. 25, 1870.

ROW 6

MURPHY Stephen H. Murphy. Born Dec. 26, 1836 - died June 28, 1873. Weep not for him who dieth for he sleeps and is at rest; and the couch whereon he lieth is the green earth's quiet breast. [Note: Masonic emblem on stone.]

FABER Mary O. Fickling Faber. 1888 - 1977.

FICKLING Jeff Dement Fickling. 1886 - 1946.

" Thomas W. Fickling Jr. 1906 - 1961.

JONES Anne Fickling Faber Jones. 1919 - 1987.

FICKLING Thomas W. Fickling. 1881 - 1928.

" Ann H. Fickling. 1903 - 1968.

HEFFLEFINGER Minnie Crute Hefflefinger. 1876 - 1934.

CRUTE Charles A. Crute. 1877 - 1939.

" Jessie P. Crute. 1888 - 1938.

HUGHES Alf'd. Hughes. Ala., MTD Vols., Florida War. [Note: No dates given, however, he died in March, 1872.]

HOLLAND Beatrice T. Holland. Sept. 12, 1900 - Apr. 16, 1971.

" Ransom S. Holland. Alabama. Corp., U. S. Army. January 17, 1936.

FOSTER John B. Foster. Oct. 2, 1906 - Oct. 20, 1967.

ROW 7

FLETCHER *Rebecca* M. Fletcher. Nov. 24, 1832 - July 31, 1910. Mother.

" Dr. Richard M. Fletcher. April 1, 1830 - June 17, 1906. Father.

POOSER Florence M. Pooser. 1848 - 1925.

PRICE Front: Elizabeth M. Pooser, wife of Rev. Geo. W. F. Price. Born June 22, 1827 - died Aug. 4, 1872.

Back: E. M. P. Ver AETernum Pax Perennis. Dutiful Daughter, fond Sister, Faithful Wife, devoted Mother, in the prime of her noble Christian Womanhood she sleeps in peaceful hope of Eternal Life.

FARISS Wilson B. Fariss. Born Sept. 15, 1826 - died Sept. 13, 1869. Dust thou art, to dust returns, Was not spoken of the Soul.

RAY James Timothy Ray died April 12, 1970 Aged 12 hrs. [Note: Stone now missing.]

HILL Mayme Maples Hill. 1900 - 1936.

" Joseph B. Hill. 1897 - 1958. [Note: Masonic emblem on stone.]

" Julia Alspaugh Hill. 1869 - 1944.

" W. B. Hill. 1862 - 1936. [Note: Woodman of World stone.]

" Amanda and Gretchen Hill. Amanda: Jan. 24, 1953 - Jan. 27, 1953. Gretchen: Jan. 24, 1953 - Jan. 26, 1953.

OUTERBRIDGE Ellen Geron Outerbridge. Feb. 12, 1851 - July 3, 1874.

GERON America Yeatman Geron. Oct. 4, 1825 - Oct. 2, 1871.

" Claiborne Cole Geron. June 25, 1809 - Jan. 16, 1881.

BURKE Front: In memory of Ella K. Burke. Born May 31, 1840 - died Nov. 21, 1871. He giveth his beloved sleep.

Back: Willie Kirkland Burke. Aged 5 Months & 14 days. For I say unto you, that in heaven their angels do always behold the face of my father which is in heaven. [Note: No dates on stone.]

Section 9

- BURKE Alice Burke. Oct. 5, 1880 - Sept. 23, 1886.
 " John Burke. June 23, 1875 - July 9, 1905.
 Warland Burke, HDGS Co., 39th Div., 56th Inf., A Co. 356 Inf. 89 Div. Aug. 7, 1884 - Apr. 30, 1976.
- KEITH Margaret Keith. Dec. 4, 1871 - Aug. 26, 1956.
- HUNT Fannie K. Hunt. 1868 - 1941.
 " Ben P. Hunt. 1849 - 1921.
- ROW 8
- FLETCHER James N. Fletcher, born in Brunswick County, Va. Sept. 1, 1785 - died in Madison County, Ala. Aug. 13, 1869 Aged 83 yrs., 11 mos. & 13 days.
 " Matilda G., wife of James N. Fletcher, born in Chesterfield Co., Va. Jan. 10, 1808 - died in Limestone Co., Ala. April 1, 1883. Our Mother. Her children rise up and call her blessed.
 " P. B. Fletcher. 1840 - 1920. Blessed are the pure in heart.
 " James Nicholson, son of J. L. and E. G. Fletcher. Born April 12, 1880 - died Mar. 26, 1882 Aged 1 year, 11 Months and 14 days. The Lord hath plucked out Angel And to welcome us home over there.
 " Our Diamond Little Howard, daugh. of J. L. & E. G. Fletcher. Died July 4, 1878 aged 1 yr., 8 mos., 2 ds. [Stonemaker: Rosebrough Sons, St. Louis.]
- POOSER Our Babe. [Note: No date or name; in Pooser plot.]
 " L. C. - E. P. G. [Note: No other info. on stone except "Babe" on top of stone.]
 " Eliza Rachel Wamer, wife of Jacob H. Pooser. Born in Orangeburgh Dist., S. C., Sept. 26, 1807. Died in Huntsville, Ala. July 29, 1872. And God shall wipe away all tears forever from their eyes.
- HILL Essie P. Hill. 1898 - 1973.
 " James B. Hill. Alabama MECH Co. F, 116 Infantry, World War I. April 15, 1895 - Dec. 30, 1968.
- COUNTESS Mary Geron Countess. Feb. 1, 1913 - Mar. 30, 1975.
 " Jac E. Countess. Apr. 12, 1906 - Feb. 16, 1978.
- GERON Mabel Landers Geron. Feb. 29, 1880 - Mar. 26, 1955.
 " Claiborne T. Geron. Dec. 12, 1873 - Mar. 12, 1953.
- BURKE Dr. James P. Burke. Oct. 31, 1832 - Feb. 12, 1911.
 " Henrietta Strong Burke, wife of Dr. James P. Burke. April 20, 1848 - Oct. 18, 1918
 " Carolyn Burke. Feb. 9, 1886 - April 4, 1963.
- SHAFER Shirley L. (Shafer) - 1902 - (blank)
 " Clarence T. (Shafer). 1891 - 1974. Footstone: Clarence T. Shafer, Pfc, U. S. Army, May 9, 1891 - Aug. 25, 1974.
- RIDDLE Front: Riddle
 Side: John Ingle. 1890 - 1968. Christian educator, Church Leader, Friend of young people, President Judson College in Alabama 1943 - 1960.
 Side: Vera Esslinger. 1892 - 1981. Wife of John I. Riddle. Lovely woman, faithful companion, Ready helper, Christian leader.
- ROW 9
- BIBB Side: Elizabeth Bibb. 1807 - 1903.
 Side: Thomas Bibb. Born in Amherst Co., Va. Sept. 21, 1792 - died in Madison Co., Ala. Apr. 21, 1871 Aged 78 years, 7 months. Honored soldier of 1812.

Section 9

- CUMMINGS Clinton W. Cummings. Sept. 13, 1906 - May 1, 1908.
 " In memory of Charles W. Cummings, born in Guilford Co., N. C. Dec. 25, 1800. Emigrated to Tenn. in 1809 and there lived until January, 1870 then removed to Huntsville where he died May 25, 1871. Erected by his beloved wife and children. Oct. 1871.
- ROGGE Hulda Rogge. 1861 - 1940.
- MAPLES Emma Carter Maples. Nov. 11, 1874 - Jan. 21, 1936.
- CARTER Side: Carrie Carter. 1844 - 1922. Mother.
 Side: J. W. Carter. 1845 - 1907. Father.
- EWING Annie M. [Note: No last name or dates; is buried in Ewing lot.]
 " Mary A. [Note: No last name or dates; is buried in Ewing lot.]
 Ruth. [Note: No last name or dates; is buried in Ewing lot.]
- TAYLOR Anna Bolen Taylor. April 8, 1883 - May 23, 1963. Mother.
 " James Patrick Taylor. Oct. 2, 1876 - June 8, 1957. Father.
- ROBERTSON Thomas P. Robertson. Born July 1840 - died Jan. 1886. Requisant in Peace.
 " Annie Buell Drake Robertson. Born Nov. 17, 1840 - died Feb. 13, 1930.
 " W. P. Robertson. Born Aug. 15, 1874 - died Feb. 5, 1889. My Darling.
- HALSEY Robert S. Halsey Jr. 1917 - 1927
 " Robert S. Halsey. 1888 - 1922
- WALLACE Jessie N. Wallace. 1887 - 1967.

ROW 10

- CALHOUN Samuel Scott Calhoun. Born in Beaver Co., Pa. Jan. 26, 1859 - died in Huntsville, Ala., Jan. 6, 1873.
- COLLIER Side: Texie Carter. 1882 - 1956.
 " Side: Joe Collier. 1882 - 1950.
- EWING John Burritt Ewing. July 25, 1875 - Sept. 29, 1951.
 " Mary Estes Ewing. June 22, 1844 - Sept. 25, 1934.
 " Jos. H. Ewing. Sept. 28, 1830 - May 29, 1900.
- CRAMSIE Effie Bolen Cramsie. Mar. 23, 1885 - June 5, 1959.
- TAYLOR Helen Taylor. Born Feb. 3, 1920 - died June 29, 1923.
 " Thomas Martin Taylor. Born Sept. 29, 1908 - died July 23, 1926.
- DRAKE Side: P. Holmes Drake. Born June 18, 1812 - died Feb. 11, 1892.
 " Side: James Perry Drake. Born in Robinson Co., N. C. Sept. 15, 1797 - died in Huntsville, Ala. Aug. 12, 1876.
- BROOKS Front: In memory of Genl. W. T. H. Brooks. Born Jan. 28, 1821 - died July 19, 1870. [Note: Gen. Brooks was a West Point graduate and served in the Federal Army during the Civil War. He served under Burnside in the Peninsular Campaign to take Richmond. His commission was revoked in 1864 which led him to retire in Huntsville where his wife's family lived. He is one of two of 587 Union generals buried in a former Confederate state.]
 Front: Alme Drake Brooks. Born Oct. 1836 - died Sept. 1921. [Note: Wife of General Brooks.]
 " James Drake Brooks died July 29, 1864 aged 13 months.
- HALSEY William L. Halsey. 1854 - 1938.
 " Laura Lanier, wife of W. L. Halsey. 1855 - 1927.
 " Katherine Halsey. 1881 - 1974.

End Section 9

SECTION 10

Tombstone readings as of October 7, 1993.

ROW 1

- JACKSON Frank H. Jackson. Florida. Pvt., Hq. Co. 321 FA, 82 Division, World War I. July 25, 1886 - Oct. 26, 1952.
- HAYNES Peter Haynes, The Grave Digger, died Sept. 1, 1868 Aged About 70 years. An Honest Man. [Note: Top of stone broken off.]
- St. CLAIR Willie B. St. Clair. Sept. 2, 1879 - Nov. 21, 1966
- McALLISTER Daddy. Charles Lee (McAllister). Sept. 16, 1924 - Jan. 21, 1989. Married April 21, 1946. [Note: Shares stone with Birtie Rosalie Lanza McAllister.]
- " Mother. Rosalie Lanza (McAllister). Aug. 26, 1928 - (blank)
- GORE Charles E. (Gore). Born Oct. 8, 1871 - died Aug. 31, 1939.
- " Alpha Mae (Gore). Born 1891 - died Mar. 14, 1932.
- " Infant of Alpha & Charles E. (Gore). Born Mar. 9, 1932 - died Mar. 9, 1932.
- " Fannie Mae, dau. of Julian and Miriam Gore. Nov. 16, 1960. [Note: Buried behind infant of Alpha & Charles E. Gore.]
- REAL F. J. Real Jr. April 14, 1932 - April 15, 1932. A little bud of love to bloom with God above.
- BOWERS Lucy R. Bragg Bowers. Apr. 11, 1890 - May 17, 1949. A tender mother and a faithful friend. [Note: Her photograph imbedded on top portion of stone.]
- BRAGG R. H. Bragg. Feb. 7, 1887 - Jan. 21, 1931. [Note: Photo on top part of stone.]
- BAYLESS Minnie G. Bayless. Sept. 5, 1880 - Mar. 16, 1965.
- " Cyril M. Bayless. Sept. 9, 1906 - Sept. 14, 1961.
- " Raymond Bayless. May 7, 1903 - May 2, 1931.
- HASTINGS Ollie E. Hastings. Jan. 26, 1885 - Sept. 6, 1969.
- " Beulah J. Bayless Hastings. Jan. 11, 1894 - June 7, 1963. Having finished life's duty, they sweetly rest.
- BAYLESS Mother. Sammie W. Bayless. Jan. 25, 1857 - Feb. 8, 1942. A tender mother and a faithful friend.
- " Daddy. J. A. Bayless. June 23, 1849 - Jan. 13, 1929.
- " J. O. Bayless. Jan. 23, 1883 - April 16, 1931.
- BESHERSE Medie Besherse. 1874 - 1953.
- " John B. Besherse. 1870 - 1929. [Note: John B. and Medie share a stone.]
- MORGAN Nole L. Morgan. 1904 - 1929.
- HUGHIS Flonie Hughis. Sept. 3, 1904 - Feb. 17, 1929. In Memory of *are* Darling. Gone but not forgotten.
- SPEEGLE James M. Speegle, Jr. Nov. 25, 1927 - May 13, 1929. Our Little Angel.
- WATLEY Roy C. Watley. 1898 - 1930. [Note: Masonic emblem on stone.]
- BETTS Victor S. Betts. Sept. 12, 1867 - Aug. 5, 1930.
- CARROLL Margaret, wife of J. W. Carroll. Feb. 28, 1865 - Feb. 3, 1929. Gone but not forgotten.
- " J. W. Carroll. 1859 - 1931. At rest.
- ADKINS Larra Adkins. Born July 1, 1867 - died June 7, 1932. Our loved one.
- HUNT Hattie Hunt. Born Apr. 22, 1897 - died Dec. 20, 1928.
- ADKINS C. E. Adkins. Born Nov. 23, 1903 - died July 24, 1931. Charlie, we miss thee everywhere.
- HYMER Birtie King Hymer. Sept. 7, 1895 - Apr. 27, 1978.

Section 10

- MOORE Mother. Myrtle Moore. Mar. 30, 1886 - Nov. 28, 1928. Thy memory shall ever be a guiding star to heaven.
- DRAKE Mother. Martha T. Drake. May 29, 1848 - Nov. 9, 1939.
" Father. David C. Drake. Feb. 2, 1845 - July 8, 1928. Gone but not forgotten.
- HILL Martha Hill. Jan. 13, 1848 - May 6, 1929. In memory of our Mother.
" James M. Hill. Apr. 1, 1850 - July 17, 1930. In memory of our Father.
- TUCKER Baby Tucker. [Note: No other information.]
- SPARKMAN Billy Joe Sparkman. 1930 - 1933.
- BECK Bill A. Beck. 1912 - 1927.
- DRAKE Avo Drake. July 12, 1905 - Nov. 22, 1927. Thy trials ended, thy rest is won.
- LUNA Leon Luna. Sept. 12, 1925 - Jan. 1, 1928. In the land where we will never grow old.
- FISHER Carl G. Fisher. Mar. 21, 1927 - Mar. 1, 1928. A precious one from us has gone.
- DAVIS Our Father. W. D. Davis. Born May 26, 1868 - died Oct. 6, 1927. Thy memory shall ever be a guiding star to heaven.
- TUCKER Viola, dau. of Mr. & Mrs. Rufe Tucker. Feb. 15, 1926 - Sept. 27, 1929. Darling, we miss thee.
- SANFORD Joseph Richard Sanford. Born Aug. 9, 1851 - died June 25, 1927.
- CANTRELL Jewel D., Son of L. R. & Lillie Cantrell. Sept. 14, 1929 - Nov. 14, 1929. In Heaven there's one angel more.
- CLOUD Fannie Lacey Cloud. Apr. 19, 1864 - May 26, 1946.
" John R. L. Cloud. Aug. 15, 1854 - May 5, 1927. In loving memory. (Footstone: Father.)
- TURNER Our Darling. Wayne R. Turner. June 13, 1926 - June 13, 1927. Darling, we miss thee.
- POCUS Mary Louise Pocus. July 7, 1928 - July 21, 1929. A little bud of love to bloom with God above.
- EPTLY Dora Eptly. June 16, 1882 - May 5, 1927.
- AMOS Mother. Mollie Amos. 1871 - 1940. [Note: Shares stone with Joe W. Amos.]
" Father. Joe W. Amos. 1862 - 1927. God's ways are just.
- McKINZIE Father. George W. McKinzie died Aug. 9, 1926 age 56. A loving father and a faithful friend.
- BARKLEY James A. Barkley. Apr. 2, 1854 - Dec. 28, 1926. Blessed are the merciful. (Footstone: Jim.)
- BAUCOM G. E. Baucom. Feb. 8, 1886 - Apr. 27, 1926.
- SLAUGHTER Albert Lee Slaughter, Sr. 1896 - 1925.
- TOLEN Annie Tolen. Jan. 5, 1910 - Aug. 1, 1925. Darling, we miss thee.
- CROW William Crow died May 16, 1925 age 35. Gone but not forgotten. [Note: This cement stone is beginning to crack.]
- SHELTON Elsie Mae Shelton. July 11, 1904 - Apr. 26, 1925.
- GRAY Susan B. Gray. Born May 6, 1866 - died Nov. 21, 1925. God gave, He took, He will restore, He doeth all things well.
" L. M. Gray. Oct. 4, 1866 - Feb. 28, 1944. Our loved one.
" George Dewey Gray. Dec. 9, 1899 - Aug. 2, 1929.
- BAIN J. H. Bain. 2877 - 2935. Here I lay my burden down. Change the cross into a crown.
- TRAPP Felon Trapp. June 14, 1894 - Dec. 27, 1924. Darling, we miss thee.
- RENEGAR Holbert E. Renegar. Sept. 24, 1895 - Dec. 19, 1924. In Loving Memory.

Section 10

- COLE Mother. Sleta B. Cole. 1876 - 1925. Gone but not forgotten.
WOODWARD Sallie Bell Woodward. Mar. 22, 1861 - July 13, 1925. Mother.
KENEGAR M. C. Kenegar was born Sept. 21, 1863 - died Dec. 19, 1927. [Note: The 9's in the death date were backwards. Stone now gone.]
SWINDELL Belle Swindell. May 31, 1868 - Jan. 3, 1929. [Note: Shares stone with L. F.]
" L. F. Swindell. Feb. 21, 1856 - Jul. 4, 1925. Dying is but going home.
JOHNSON Juanita Johnson. May 9, 1932 - Oct. 8, 1933. She was the sunshine of our home.
STEPHENS William Carl Stephens. June, 1925 - March 1926.
LINDSEY Juanita L. Lindsey. Nov. 13, 1926 - May 30, 1927. A fairer bud of promise never bloomed.
KELLOGG Albert A. Kellogg. Nov. 27, 1851 - Mar. 13, 1926.
" Grace Kellogg. Feb. 9, 1854 - Nov. 5, 1925. [Note: Shares stone with Albert A.]
CAGLE Alice, Dau. of V. D. & J. E. Cagle. Sept. 25, 1927 - Oct. 27, 1927. From mother's arms to the arms of Jesus.
" Lois, Dau. of V. D. & J. E. Cagle. Oct. 25, 1923 - Jan. 11, 1925. Safe in the arms of Jesus.
HOGAN In Memoriam. Henry Clarence Hogan. June 10, 1922 - Nov. 5, 1927. Gone to be an Angel.

HEBREW SECTION BEGINS

- BROWN Elias Brown. 1860 - 1928.
" Molly Brown. 1876 - 1956.
MARGON Rebecca Adler Margon. November 21, 1880 - June 28, 1967. Mother.
" Siegmund Margon. June 21, 1871 - May 1, 1927. Father.
SCHIFFMAN Irma Schiffman. 1889 - 1956.
GOLDSMITH Bettie Goldsmith. 1859 - 1928.
" Oscar Goldsmith. 1849 - 1937.
" Annie S. Goldsmith. 1886 - 1959.
" Lawrence B. Goldsmith. 1883 - 1972.
DAMSON Infant son of Butch & Jerry Damson. Oct. 21, 1964.
" Hannah E. Damson. 1866 - 1954.
" Leo S. Damson. 1857 - 1925.
..... [Note: Unlettered stone here.]
FRANK Milton Frank Jr. Sept. 5, 1910 - April 10, 1967.
WEIL Carolyn R. Weil. 1888 - 1937. Mother.
" Samuel L. Weil. 1880 - 1940. Father.
" Bernice B. Weil. 1897 - 1960.
" Mortimer L. Weil. 1883 - 1964.
SCHIFFMAN Frances Schiffman. 1898 - 1978
" Leo Schiffman. 1892 - 1985.
" Lina Schiffman. Mother. 1862 - 1948.
BUCHHEIMER Martha Schiffman Buchheimer. Sister. 1896 - 1961.
LICHTEN Eunice S. Lichten. June 24, 1892 - Sept. 2, 1967.
" Leo F. Lichten. Dec. 21, 1886 - Oct. 3, 1959.
SOLOMONSON Helen L. Solomonson. Sept. 29, 1917 - Dec. 20, 1980.
GOLDSTEIN Grace R. Goldstein. Sept. 4, 1897 - Aug. 31, 1971.
" Abe Goldstein. June 13, 1888 - Aug. 19, 1969.
COHEN Cora S. Cohen. 1885 - 1961.
" Leo P. Cohen. 1882 - 1955.

Section 10

- SCHIFFMAN Henrietta R. Schiffman. April 19, 1950.
 " Ruth W. Schiffman. 1887 - 1971.
 " Sidney L. Schiffman. 1878 - 1959.
- ROW 2
- JAMES Alfred Bolling James. 1852 - 1906. [Note: All James inscriptions on one stone.
 This family stone is actually in Row 3 but is carried here for ease in locating.]
 " Mary Curry James. 1854 - 1933.
 " Blanche James. 1875 - 1893.
 " Walter Bland James. 1880 - 1947.
- RAGAN Clara V. Ragan. 1878 - 1961.
 " Edwin E. Ragan. 1874 - 1941.
- BAILEY W. C. Bailey. [Note: Plot marker only.]
- COOPER Minnie W. Cooper. Mother. [Note: No dates.]
- GRAHAM Allene Cooper Graham. 1871 - 1950.
- COOPER Bessie Powell Cooper. 1890 - 1979.
 " Lawrence Cooper. 1889 - 1942.
 " Johnnie Winter, wife of Joe E. Cooper. Born May 29, 1863 - died March 4, 1894.
 " Joe E. Cooper Sr. 1858 - 1918.
- HALL Jean Brodie Hall. 1890 - 1972.
- BRODIE Margaret Brodie. 1849 - 1923.
 " John Brodie. 1844 - 1923.
- LLOYD Wylie Lloyd. 1863 - 1897. Waiting for his loved ones. [Note: Woodman of World
 stone in shape of a tree stump.]
- BETTS Maud M. Broun, beloved wife of Tancred Betts. Feb. 25, 1863 - Jan. 2, 1940. She
 sowed sympathy and reaped friendship; She planted kindness and gathered
 love.
 " Tancred Betts, beloved husband of Maud M. Broun. Sept. 16, 1861 - May 24, 1921.
 Blessed is the day on which he was born.
 " Augusta A. K., daughter of Edward C. & Virginia A. Betts. Born Oct. 30, 1870 -
 died Aug. 25, 1894.
 " Virginia A., wife of Edward C. Betts. Born Feb. 10, 1836 - died Aug. 13, 1892.
 " Edward C. Betts. Born Aug. 15, 1821 - died Sept. 18, 1891.
- BARNES Mary E. Barnes. July 1, 1850 - Nov. 7, 1926, 75 yrs., 4 mos., 7 days.
- CAIN Our beloved daughter, Annie E. Cain. Born May 3, 1868 - died Dec. 3, 1889. A
 precious one from us has gone, a voice we loved is stilled, a place is vacant
 in our home which never can be filled. God in His wisdom took me. The
 Lord His love had glory and though this body dead be, the soul to God in
 Heaven.
- VAUGHN Robert Vaughn. Born in 1841 - died Feb. 8, 1887. Asleep in Jesus, blessed sleep
 from which none ever wakes to weep; A calm and undisturbed repose Un-
 broken by the last of foes, Asleep in Jesus far from thee, Thy kindred and
 their graves may be, But thine is till a blessed sleep, From which none ever
 wakes to weep. (Taken from "Rest L. M." by Margaret Mackey, 1832 &
 William B. Bradbury, 1843.)
- STRONG Alfred Ellett Strong. June 14, 1876 - Sept. 18, 1963.
 " Mary L. Strong. June 12, 1874 - Sept. 9, 1954.

Section 10

- WHITE Prof. Harry White. Born in Memphis, Tenn. June 22, 1838 - died July 16, 1892.
[Note: Prof. White's stone broken and lying on ground.]
- COPELAND Come Ye Blessed. Margaret M. Copeland. Dec. 11, 1844 - Aug. 12, 1920. Our Mother.
- " Come Ye Blessed. William Copeland. June 1, 1843 - Jan. 9, 1905.
- " Archie Copeland. Born Oct. 1, 1865 - died Aug. 28, 1898. At rest. Sleep on dear husband and take thy rest, God called thee home, He thought it best. [Note: Odd Fellow links carved into this stone.]
- " Sister. Effie Copeland. June 25, 1872 - Oct. 8, 1882.
- " Brother. Thomas Copeland. 1869 - 1930.
- PARTON William J. Parton. Jan. 23, 1887.
- " Mary E. Dever Parton. Feb. 10, 1925.
- MAYNARD Thomas Maynard came to this Country from England Sept. 15, 1847. Died Sept. 4, 1887 Aged 73 years. A Husband kind, Faithful friend lies sleeping here. We mourn his loss while here we stay, But hope to meet in Bliss one day.
- " Elizabeth Maynard died Jan. 23, 1895 age 79 years. A light from our household is gone. A voice we loved is stilled, a place is vacant in our hearts that never can be filled. [Note: Footstone broken.]
- SISK John R. Sisk. Born Jan. 25, 1841 - died Feb. 13, 1890. A precious one from us has gone, a voice we loved is stilled, a place is vacant in our home which never can be filled. [Note: Confederate soldier.]
- " John Roy Sisk. Our Darling. Son of J. R. and B. J. Sisk. Born Feb. 16, 1873 - departed this life Sept. 6, 1887. He giveth his beloved sleep.
- MATHEWS Rosa C. Hester Mathews. Nov. 11, 1881 - Mar. 5, 1961. (Footstone: "Hester")
- HESTER Joseph Sidney Hester. Feb. 28, 1874 - Mar. 25, 1923.
- YOUNG S. C. Young. July 12, 1890.
- " R. W. Young. Aug. 23, 1895.
- " Susan Clyburn, wife of R. W. Young. Oct. 8, 1905.
- " Dave L. Young. Jan. 24, 1938.
- POWELL Minnie Belle Powell. Born June 9, 1903 - died April 6, 1918. Blessed are the pure in heart for they shall see God. Gone but not forgotten.
- THOMAS Eliza Lowe Thomas. 1855 - 1946.
- " Octie V. Thomas. 1890 - 1965.
- PANNELL James R. Pannell. 1859 - 1946. God's ways are just. Papa.
- WHITE Luelle C. White. 1890 - 1975.
- " Vernon Bee White. 1879 - 1923.
- HENRY Emma K. Henry born Jan. 5th 1865 - died Aug. 11th 1893. I was a stranger and ye took me in.
- LUNA Annie Lou Luna. April 14, 1886 - April 24, 1978.
- ARCHIE Ollie Archie. Born Jan. 8, 1902 - died Sept. 9, 1919. Husband. Our darling one has gone before to greet us on the blissful shore.
- " Tishie Archie. Oct. 10, 1864 - Oct. 30, 1909. Mother. Every joy to us is dead since mother is not here.
- PRIM Our Darling. Wallace E. Prim. May 17, 1925 - Dec. 21, 1925. Gone but not forgotten.
- GUNN Infant son of Raymond & Lillian Gunn. 1925.

ROW 3

Note: The rest of this row is in the Hebrew Section.

Section 10

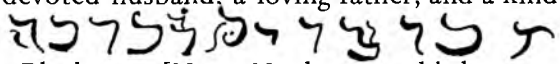
- BERMAN Adolph Berman. Sept. 4, 1892 - June 23, 1927.
- PATTERSON Walter Max, son of Isaac & Belle Patterson. Born Feb. 3, 1878 - died Sept. 27, 1880. [Note: Stone weathered beyond reading by October, 1993.]
- MANUSCH Here lies our beloved mother Mariam Manusch. Born Dec. 18, 1828 - died Oct. 3, 1879.
- ADLER Father. Michael Adler. Born Zsebfalu, Hungary. 1833 - 1908.
 " Mother. Rosa Adler. 1853 - 1884.
 " Sister. Estella Adler. 1871 - 1893.
- BERNSTEIN Henrietta Bernstein. March 20, 1897. Age 68.
 " Morris Bernstein died Oct. 5th 1898 age 74 years. [See also page 80.]
 " Sophia Bernstein died March 1st 1938 age 80 years.
- STROMBERG Lena Stromberg. May 6, 1816 - Aug. 23, 1898. (Footstone: Mother.)
 " Philip Stromberg. Dec. 13, 1899. (Footstone: Father.) [Note: No other date.]
- BARNETT Mayme Barnett. Feb. 17, 1889 - Jan. 29, 1986.
 " Bertha Barnett. 1861 - 1931.
 " Morris S. Barnett. 1852 - 1938.
 " Mark L. Barnett. 1884 - 1930.
- ABRAHAM Bertha Low Abraham. 1881 - 1977. [Note: Shares stone with Bert.]
 " Bert Abraham. 1872 - 1936.
- MARSHUETZ Leo Marshuetz died Jan. 13, 1871 aged 28 years. His memory is blessed.
 " Carrie L. Marshuetz died Sept. 16, 1903 aged 58 years. Mother. Loving and beloved
- HANN Solomon L. Hann. Born Bavaria, Germany Feb. 12, 1862 - died Oct. 15, 1899. A devoted husband, a loving father, and a kind friend. [Note: Carved onto base:

- BLACKMAN Bessie Blackman. [Note: No dates on this large marble tombstone.]
- WIND Mamie C. Wind. 1872 - 1956.
 " Isidore Wind. 1869 - 1964.
 " Ruth D. Wind. 1907 - 1951.
 " Ignatz Wind. 1816 - 1902.
 " Albert Wind. 1867 - 1929.
- DANHEISER Mayme Danheiser. 1873 - 1943.
 " Melvin B. Danheiser. 1896 - 1935. [Note: Masonic emblem on stone.]

End Hebrew Section in this row.

- JAMES In Memory of Alfred Bolling James. 1852 - 1906.
 " Mary Curry James. 1854 - 1933.
 " Blanche James. 1875 - 1893.
 " Walter Bland James. 1880 - 1947.
- DAVIS Hattie V. Davis. [Note: No dates given.]
 " Samuel C. Davis. [Note: No dates given.]
- ADAMS David Clopton Adams, Jr. Feb. 10, 1898 - Apr. 18, 1947.
 " Cornie Cooper Adams. Apr. 25, 1868 - Jan. 5, 1955.
 " David Clopton Adams. May 24, 1864 - Dec. 26, 1934.
- COOPER Lida, daughter of J. E. and J. W. Cooper. Born Feb. 26, 1883 - died Oct. 15, 1883.
 Safe in the arms of Jesus.
- BRODIE Elizabeth Bell, daughter of John & Margaret Brodie. Born July 4th 1888 - died Nov. 13th 1893.



Section 10

- LLOYD Emma T., wife of R. J. Lloyd. Born March 30, 1862 - died March 17, 1894. She hath done what she could.
- " Willie O., daughter of Frank & Louisa Lloyd. Born Feb. 23, 1868 - died Oct. 23, 1893. One we loved sleepeth here.
- BETTS Chambers, son of Edward C. & Virginia A. Betts. Born Dec. 12, 1873 - died Dec. 13, 1895.
- " Eddie, Johnnie, Deetie. Children of Edward C. & Virginia A. Betts. [Note: No dates on stone.]
- MULLINS A. J. Mullins. Born May 13, 1834 - died Nov. 19, 1909. Although he is gone his memory still lives.
- LAWRENCE Nona, daughter of D. S. & M. Lawrence. Born Dec. 23, 1874 - died Sept. 15, 1875.
- " Leroy C., Son of D. S. & M. Lawrence. Born Aug. 24, 1879 - died Sept. 30, 1880.
- WASHINGTON Henry Washington. 1842 - 1935.
- STRONG Willie E. Strong. 1843 - 1923.
- " Thomas B. Strong. 1836 - 1896.
- CAMPBELL Levi Hinds Campbell. Sept. 23, 1884 - Dec. 29, 1913. Waiting for his loved ones.
- PARTON Leila Ada Parton. Feb. 1, 1946.
- " Louella Parton. Died June 21, 1958.
- McLEAN Walter V. McLean. 1884 - 1937.
- " Minnie L. Parton McLean. Jan. 3, 1947.
- CRUMRINE Maud Ashton, dau. of C. E. & C. M. Crumrine. Born July 5, 1894 - died Nov. 29, 1896. Gone but not forgotten.
- HILLIARD Frankie J., daughter of L. C. & E. A. Hilliard. Born July 2, 1892 - died July 7, 1892.
- DAVIS Minnie Davis, daughter of J. R. & B. J. Sisk. Born Aug. 11th 1875 - died March 29th 1900. Blessed are the pure in heart, for they shall see God.
- SISK Jammie J., Son of J. R. & B. J. Sisk. Born Dec. 23, 1881 - died Feb. 3, 1882. Gone but not forgotten.
- DAVIS Our Darling. Janie Mabel, dau. of Ollie & Minnie Davis. Born Feb. 5, 1897 - died Jan. 5, 1898.
- YOUNG Lucie Lee, daughter of Mr. & Mrs. Thos. J. Young, aged 14 months. Safe in the arms of Jesus.
- " Annie Young. Dec. 23, 1948.
- GAYLE Mattie Young Gayle. Nov. 25, 1918.
- THOMAS Pearl M. Thomas. 1889 - 1968.
- " Jack C. Thomas. 1888 - 1965.
- " Jack C. Thomas Jr. 1927 - 1973.
- PANNELL Lemon R. Pannell. Born July 24, 1857 - died June 16, 1890.
- WHITE Erected in memory of Chilion White by his sons, Levi, Chilion & Vernon. He was a soldier in the 4th Ala. Regiment. Departed this life July 17, 1890. Peace to thy slumbering dust, Till God shall bid it rise. Then clad in robes of living light Thou shalt ascend the skies. [Note: CSA marker on grave. An anchor with rope carved around it on stone above name.]
- LUNA Annie Lee Lewter Luna. Mar. 5, 1924 - Aug. 26, 1959.
- " William A. Luna. Apr. 10, 1921 - June 27, 1975.

Begin Hebrew Section in this row.

- SOLOMON Hannah Pauline Solomon, Dau. of L. & R. Solomon. Born April 23, 1874 - died Sept. 8, 1878.

Section 10

- LYONS Lunsford Lyons. Born Jan. 7, 1878 - died May 16, 1879.
- ROSENAU Victor Montefiore, son of Isaac & Hannah Rosenau. Born July 4, died Sept 16, 1881.
- " Adella, daughter of Isaac & Hannah Rosenau. Born June 21, died Sept. 13, 1877.
- LYONS Jacob Lyons. Born Feb. 4, 1882 - died March 15, 1882.
- " Dora Lyons. Born March 20, 1880 - died Sept. 21, 1881.
- ROSENAU Hannah, wife of Isaac Rosenau of Athens, Ala. Born March 4, 1845 - died Sept. 10, 1889. A wife, a mother, unselfish so dear, a voice so *youth*, so sweet to hear, Loved and lost, O thou so true, How kind thy face, so sweet we ne'er can view.
- " Isaac Rosenau. Born Dec. 13, 1832 - died July 9, 1906. Why on us his life, laughter, and love bestow, then cut it off with one fierce blow. Our devoted father. [Confederate cross No. 542 on this grave.]
- BROWN Rosalind Brown. Died July 5, 1897 Aged 1 year & 3 months. [Note: Top of stone gone.]
- SCHIFFMAN Bertha Schiffman. 1842 - 1921.
- " Solomon Schiffman. 1835 - 1894.
- " Bettie Schiffman. 1860 - 1932.
- " Isaac Schiffman. 1856 - 1910.
- BERNSTEIN Front: Sophia Bernstein. March 1, 1938 Age 80.
Back: Morris Bernstein died Oct. 5th 1890 Age 74 years.
Back: Henrietta, wife of Morris Bernstein, Died March 20th 1897 Age 68 years.
- KUTTNER In loving memory of Edward Kuttner. Nov. 22, 1831 - Jan. 8, 1906. Father.
- " Marie Kuttner. March 28, 1829 - Oct. 29, 1905. Mother. [Note: Shares stone with Edward Kuttner.]
- " Hyman Kuttner. 1860 - 1925.
- ALEXANDER Henrietta Kuttner Alexander. 1868 - 1943.
- " Charles Alexander. 1868 - 1933.
- MEYER Paul Meyer. 1892 - 1940.
- LOW Sophie Low. 1876 - 1965.
- MILLER Sholom, Inf. daughter of I. B. & Dolores Miller. Feb. 10, 1951 - Feb. 14, 1951.
- BERNSTEIN Hilda Bernstein. May 26, 1916 - Oct. 3, 1934. [Note:  carved on stone in center of star.]
- " Jacob Bernstein. Sept. 15, 1884 - Oct. 28, 1924. [Note:  carved on stone in center of star.]
- BARKER Harry, son of J. & E. Barker. Born Feb. 10, 1896 - died March 6, 1896. Gone too soon.
- WIND Philip B. Wind. 1895 - 1981.
- COHEN Rica Cohen. 1878 - 1941.
- HALPERN Leroy Halpern. 1896 - 1901.
- End Hebrew portion of this row.

ROW 4

- DAY Lionel W. Day. July 25, 1838 - Mar. 15, 1891.
- OWEN-WILSON Elizabeth Owen-Wilson. 1856 - 1937.

Section 10

- OWEN-WILSON Arthur Owen-Wilson. 1854 - 1891. [See also page 80a]
- MURPHY Frank E. Murphy. 1865 - 1918.
 " India Hutchens, his wife. 1867 - 1947. [Note: Shares stone with Frank E.]
 " Lucy A., daughter of Frank E. & India Murphy. 1892 - 1894.
- BONE Laura G. Bone. [Note: No dates. Stone now gone.]
- FAMBROUGH Robert Anderson Fambrough. December 22, 1951 - September 19, 1986.
- VAUGHN William Vaughn. 1857 - 1936.
 " Bessie A. Vaughn. 1863 - 1920.
 " Bessie, daughter of William & Bessie Vaughn. Aug. 8, 1887 - Aug. 22, 1888. [Note: Marble border around grave; marble vase formerly at foot now gone.]
- WHITE Infant Son of Augustine W. & Columbia M. White.
 " Infant daughters of James B. & Susie C. White. [Note: No dates.]
 " Young Humes White. Born Nov. 5, 1867 - died April 27, 1869.
 " Woodson Withers White. Born Dec. 1, 1869 - died Jan. 29, 1871.
 " James Bradley White Jr. Born Dec. 31, 1875 - died Sept. 27, 1877.
- BANISTER Reginald Heber Banister. Born July 5, 1871 - Entered into Life Eternal April 12, 1938. There is a spiritual body.
 " Robert Bolling Banister. Born May, 1849 - died Aug., 1889.
 " Mary Louisa Brodnax, wife of Rev. John Monro Banister, entered into Life Eternal June 2nd 1897. In the confidence of a certain faith.
 " John Monro Banister, Doctor in Divinity, 61 years a Priest in the Protestant Episcopal Church. Born March 14, 1818. Entered into Paradise Good Friday, March 29, 1907. Called and chosen and faithful. Rev. XVII:14.]
- HARRIS Georgia Mae Harris. Died July 11, 1972 Aged 80 years. [Note: Stone now gone.]
 " Arthur L. Harris died April 25, 1892 aged 34 years. I shall rise again.
 [Note: At foot of this grave was the Harris family stone with the name of Arthur L. Harris on the front, Mary A. E., wife of G. M. Harris on the back, and Dr. G. M. Harris on the right side. This stone copied in next row.]
- GLANT Lula Harris Glant died May 12, 1944.
- REAGIN C. W. Reagin. Born Nov. 26, 1838 - died Nov. 13, 1903. Thou shall have a glorious waking.
- MARKS Lucy J. Marks, wife of J. R. Marks. Born April 10, 1855 - died Aug. 17, 1916. Gone but not forgotten.
 " James R. Marks. Born Mar. 1, 1854 - died June 7, 1931. Gone but not forgotten.
- HOBBS Francis David Hobbs. May 18, 1886 - June 20, 1940.
- DAVID Francis C. David. Georgia. Ensign 10 Div., Ga. Militia. Confederate States Army. March 10, 1837 - July 23, 1911.
- ARMSTRONG Mrs. Susan, beloved wife of D. J. Armstrong. Born in Lexington, Ky. July 4, 1830 - died Sept. 29, 1886. Blessed are the dead which die in the Lord.
- GRAVES Catherine Graves. Born in Virginia July 21, 1789 - died in Huntsville, Ala. March 31, 1866. Safely death's waning tide she passed and a delight on the blissful shore. She gained her heavenly home at least to rest for evermore.
 " Henry B. Graves. Born in Kentucky Feb. 14, 1818 - departed this life Aug. 16, 1882. [Note: Shares stone with James Crawford.]
- CRAWFORD James Crawford. Born in Dromore, County Down, Ireland - died in Huntsville, Ala. Oct. 1, 1863 in the 52 year of his age.
- CHURCH Armilda Church. Born Sept. 6, 1821 - died Jan. 27, 1909.
 " R. M. Church died April 21, 1900. [Note: Two marble vases formerly at foot of grave now missing.]

Section 10

PRICE Ida Wright, devoted wife of J. T. Price. 1872 - 1923.
 " James T. Price. 1853 - 1931. We will meet again.
 RIGGINS Alleen Riggins. 1886 - 1939.
 FAULK Charles Faulk. Feb. 10, 1865 - Sept. 6, 1933.
 " Mary Evans Faulk May 25, 1881 - July 13, 1937.
 McDONNELL Archibald McDonnell. Feb. 22, 1850 - June 13, 1925.
 " Lillian Wynn McDonnell. June 16, 1863 - June 13, 1952.
 ROBINSON Archie McD. Robinson. Born Aug. 12, 1879 - died Dec. 17th 1903. A loving and dutiful son.
 EWING Gertrude W. Ewing. June 27, 1894 - Feb. 10, 1967.
 " William E. Ewing. Sept. 8, 1882 - Sept. 10, 1969.

SPOTSWOOD Mother. Martha A. Spotswood died March 12th 1901.
 SEAY Alice Hardie, wife of Thomas L. Seay. Born Dec. 16, 1854 - died Mar. 11, 1890.
 " Thomas L. Seay. Born Sept. 3, 1849 - died Sept. 3, 1893.
 HARDIE Florence J. Hardie. Born Nov. 22, 1857 - died Jan. 5, 1929.
 VINING F. E. Vining Jr. [Note: No dates.]
 " J. E. Vining. [Note: No dates.]
 HILL Sarah Hill. Born Oct. 13, 1824 - died Aug. 15, 1882.

Begin Hebrew portion of this row.

SAARBACH Gussie A. Son. Born in LaGrange, Ga. Feb. 16, 1871 - died in Huntsville, Ala. June 17, 1872. May his soul rest in peace.
 " Daniel Saarbach. Born in New York City, N. Y. - died in Huntsville, Ala. at the age of 29 years. [Note: No dates.]
 NEWMAN Sol Newman. 1865 - 1901. Brother.
 " Mrs. A. Newman died July 2, 1888.
 " Abraham Newman died May 17, 1890.
 SCHIFFMAN Flora Schiffman. Born in Bowling Green, Ky. July 3, 1853 - died Dec. 7, 1922 age 69 years. Mother.
 " My beloved Husband. Danl. Schiffman. Born in Hoppstüden, Germany Jan. 1st 1842 - died in Huntsville May 16th 1892 age 50 years. [Note: Shares stone with Flora.]
 FRANK Ruby Frank. 1883 - 1904. [Note: Stone now gone.]
 GOLDSMITH Henrietta Goldsmith. Aug. 7, 1890 Age 79.
 " David Goldsmith. Nov. 5, 1898 age 94.
 HERSTEIN At Rest. Monroe C. Herstein. Born July 28, 1862 - died July 17, 1893.
 " Robert Herstein. 1832 - 1878. Father. [See also page 80.]
 " Rosa Herstein. 1839 - 1909. Mother.
 LOWENTHAL Henry J. Lowenthal. 1856 - 1921. Father.
 " Lina H. Lowenthal. 1861 - 1930. Mother.
 KLAUS Front: Fanny, wife of Joseph Klaus. Born Sept. 25, 1844 - died Oct. 28, 1867. Mother.
 " Back: Joseph Kalus. Born in Ruelzheim, Germany Feb. 25, 1831 - died May 13, 1896. One we loved sleepeth here.

Section 10

MARX Bettie Marx. 1861 - 1947.
 " Gus Marx. 1861 - 1935.
 WEIL Isaiah Weil. Oct. 3, 1835 - July 13, 1898.
 " Emma L. Weil. March 2, 1847 - March 7, 1929.
 " Mortimer Lee Weil Jr. 1918 - 1989.
 MAXWELL Carrie Maxwell 1862 - 1896.
 MILBURN M. [Note: This tiny marker had only initial.]
 " R. E. M. [Note: This tiny marker had only initials.]
 METZGER Minnie Metzger. 1865 - 1947.
 " Aron Metzger. 1872 - 1943.
 DAMSON Samuel I. Damson. 1873 - 1949.
 " Infant son of Butch & Jerry Damson. June 9, 1966.

End Hebrew portion of this row.

ROW 5

WILSON In loving memory of Alan Owen Wilson. Sept. 17, 1885 - Apr. 21, 1958.
 " Arthur Owen Wilson. July 29, 1882 - Apr. 18, 1934.
 HURST James William Hurst. July 19, 1900 - Sept. 20, 1900.
 " Ruby Hannah Hurst. Aug. 8, 1887 - Dec. 24, 1887.
 [Note: "Jack" only on stone; no last name and no dates given.]
 RODEN William Stephen Roden. Dec. 9, 1924 - May 12, 1992.
 HURST Martha Weatherly Hurst. Apr. 29, 1877 - Feb. 11, 1954.
 WHITE James B. White, Jr. March 4, 1881 - October 5, 1899.
 " Susie Withers White. January 12, 1893.
 " Mary Woodson White. 1885 - 1889. [Note: Shares stone with Susie Withers.]
 " James Bradley White. Feb. 22, 1845 - Nov. 28, 1911.
 BANISTER Annie W. Banister entered into eternal life Apr. 3, 1920.
 VAUGHAN Mother. Amanda O. Vaughan. Mar. 31, 1844 - Jan. 31, 1900.
 HARRIS Mary A. E., wife of G. M. Harris, died Nov. 2, 1889 Aged 65 years.
 " Dr. G. M. Harris. Born July 11, 1820 - died April 26, 1900.
 " Arthur L. Harris. [Note: His inscription on page 75.]
 REAGIN Frank A. Reagin. Born Aug. 8, 1884 - died July 7, 1886. [Note: Stone broken.]
 " Wm. B. Reagin. Born Sept. 3, 1861 - died Oct. 28, 1878.
 SPRAGUE William Sprague. Born in Redruth, Cornwall, England. [Note: No other info.]
 " Susan T. Sprague, wife of William Sprague. Born in Huntsville, Ala. Feb. 19, 1841 -
 died April 17, 1893. [Note: Top of stone broken off and missing.]
 SKELTON Lula Skelton. Born Sept. 22, 1879. Married Oct. 17, 1912. Died Oct. 31, 1916.
 Member of Church of Christ.
 " James Madison Skelton. Oct. 28, 1853 - Nov. 7, 1931.
 KIRK Judy Ann Kirk. Born & died 1943.
 CROWL Thomas Crowl. Oct. 7, 1855 - Sept. 14, 1915. Gone but not forgotten.
 CHILDRESS Laura Bell Childress. Oct. 4, 1915 - Oct. 4, 1916.
 BAILEY Ronald Earl Bailey. Sept. 6, 1916.
 BEAN Ella Bean. Born June 28, 1887 - died July 2, 1916. A precious one from us has
 gone. Her voice we loved is still. There is a vacant place in our home, which
 never can be filled.
 DAVID Jacob W. David. Born May 5, 1825 - died Feb. 5, 1873. [Note: Masonic emblem
 on stone. A Confederate soldier.]

Section 10

- DAVID Cora Leila, daughter of Rev. F. C. and Sarah A. David. Born Dec. 19, 1862 - died Sept. 13, 1885.
- LEDNUM Sallie Lucia, daughter of Rev. F. C. and Sarah A. David and wife of C. H. Lednum. Born Jan. 16, 1866 - died Nov. 12, 1894.
- CANTERBURY Jack Burwell (Canterbury). July 18, 1908.
- " Ardie Hardiman (Canterbury). Dec. 24, 1908.
- " Ritalynne Black (Canterbury). Sept. 29, 1935 - July 25, 1980.
- PRICE Mary A. Price. Born Feb. 26, 1826 - died June 17, 1900. Blessed are the pure in heart, for they shall see God.
- " Charles G. Price. Born Feb. 9, 1870 - died Nov. 11, 1887. One we loved sleepeth here.
- EVANS Murtie C. Evans. Born Mar. 31, 1886 - died Oct. 11, 1887.
- " Ambilou Evans. Jan. 28, 1854 - Dec. 6, 1919.
- " Thomas E. Evans. Feb. 22, 1847 - May 6, 1897.
- DAVIS Wm. H. Davis died Feb. 13, 1906 in the 89th year of his age. Faith wrought with his works. [Note: Masonic emblem on stone.]
- " Lou A. McDonnell, wife of Wm. H. Davis. Aug. 6, 1855 - March 20, 1901. He that believeth on me hath everlasting life.
- McDONNELL Katie McDonnell. Born Feb. 10, 1857 - died Feb. 13, 1894. By their fruits ye shall know them.
- " Back right: Archibald McDonnell. Born Feb. 24, 1815 - died Oct. 1, 1892. In thy presence is fulness of joy. Till we meet again.
- Back left: Mary Sophia McDonnell, nee Jones, wife of Archibald McDonnell. Born June 24, 1824, married Mar. 25, 1846, died May 6, 1888. Thy faith hath made thee whole.
- " Philippa McDonnell. Born June 4, 1866 - died Sept. 28, 1887. She sleeps; she will awake.
- ROBINSON John Davis, son of John D. & Mary E. Robinson. Born Sept. 23, 1892 - died April 26, 1893. Suffer little children to come unto me and forbid them not.
- " Mary E. Robinson, nee McDonnell. Born April 25, 1854 - died Sept. 13, 1905. I know they works and charity and service and faith. [Note: Marble vase formerly at foot is now missing.]
- " John D. Robinson. Born Oct. 20, 1848 - died Sept. 14, 1894. Blessed are the dead which die in the Lord from henceforth: Yea, saith the Spirit that they may rest from their labours; and their works do follow them. Rev. 14:13. [Note: Marble vase formerly at foot is now missing.]
- LUDWIG Anne Estes Ludwig. July 25, 1849 - June 10, 1923.
- " Bernard F. Ludwig. April 5, 1842 - Feb. 4, 1912.
- BAILEY Mary Belle, daughter of S. M. & M. A. Bailey. Born Aug. 22, 1869 - died Feb. 20, 1888. We will meet again dear Mary.
- GRAYSON Napoleon B. Grayson. Jan. 4, 1840 - Dec. 10, 1915. (Footstone: Father.)
- " Margaret Todd Grayson. Feb. 13, 1842 - Jan. 30, 1890. (Footstone: Mother.) [Note: Shares stone with Napoleon B.]
- BURTON [Note: CSA iron cross No. 196 here. This number was allegedly issued to Thomas Burton by the Virginia Clay Clopton Chapter of United Daughters of the Confederacy.]
- MOORE Florence Pettus Moore. Aug. 18, 1904 - Nov. 22, 1991.
- " Warren Clark Moore, Sr. Nov. 12, 1904 - May 8, 1989.
- VINING Julia Alice Vining. [Note: No dates.]

Section 10

HILL In Loving Remembrance of Alfred Hill. March 15, 1882 - Feb. 18, 1921. Asleep in Jesus, blessed sleep from which none ever wake to weep.

Begin Hebrew portion of this row

STEIN Mamie Anne, Wife of L. Stein, daughter of Isaac Gans. Born Dec. 27, 1867 - died Dec. 15, 1901.

VORENBERG Charles I. Vorenberg. Born Sept. 13, 1888 - died July 11, 1889. [Note: This marker was shaped like a sea shell with a baby resting inside. Stone now gone, base only survives.]

KAHN Mrs. Adeline Kahn died July 15, 1889 aged 81 years. Our beloved Mother is at rest.

SCHIFFMAN Lenora Schiffman died Sept. 9, 1895 aged 8 years & 4 months. Rest darling, rest in quiet sleep while Mama in sorrow oer thee weep.

" Isaac Schiffman. 1871 - 1929.

MENDEL In loving memory of David Mendel. Born at Birkenfeld, Germany June 23, 1864. Died Jan. 29, 1899. (Footstone: Our Papa.)

GOLDSMITH Henry Goldsmith. 1840 - 1917.

HERSTEIN Miriam Herstein. 1867 - 1908.

ABRAHAMS Therese M. (Abrahams). 1895 - 1899.

" Samuel Harold (Abrahams). 1892 - 1894.

WEIL Belle Weil. Jan. 6, 1856 - Aug. 21, 1926. Mother.

" Herman Weil. Mar. 23, 1844 - Dec. 1, 1908. Father.

" Left side: Isaiah Weil. Born Oct. 3, 1835 - died July 13, 1898.

Left side: Emma L. Weil. Born Mar. 2, 1847 - died Mar. 7, 1929.

KOHN Right side: Ira L. Kohn. March 8, 1873 - Dec. 24, 1944.

Right side: Laura W. Kohn. Feb. 7, 1877 - May 16, 1933.

WEIL Back: Herman Weil. Born Mar. 23, 1844 - Died Dec. 1, 1908.

Back: Belle Weil. Born Jan. 6, 1856 - died Aug. 21, 1926. [Note: Inscriptions from Isaiah Weil through Belle Weil on same stone.]

MYERSON Max Myerson. 1878 - 1924.

" Mollye W. Myerson. 1872 - 1932.

MEYERS Nettye W. Meyers. 1877 - 1963. [Note: At foot of grave: "Weil."]

WEIL In loving memory of John Weil. Born March 25, 1831 - died May 9, 1906.

" Fannie Weil. Born March 17, 1836 - died October 7, 1903.

MILBURN Rhona W. Milburn. 1878 - 1969.

" Ernest M. Milburn. 1878 - 1965.

LEHMAN Leon Lehman. 1852 - 1919.

End Hebrew portion of this row.

ROW 7

CANTERBURY Mamie E. Canterbury. 1874 - 1927.

" Eligah B. Canterbury. 1873 - 1938.

..... "Willie & Sallie Died 1880." [Note: No last name but is in Hauer lot.]

RYBOLT Left side: Louise Hauer Rybolt. Born Oct. 21, 1872 - died Oct. 10, 1915.

HAUER Right side: Matilda Hauer. Born Sept. 5, 1879 - died Feb. 28, 1906. Tillie.

Section 10

- Hauer Back side: Christian Hauer. Born Feb. 16, 1843 - died June 22, 1894.
Back side: Anna Maria Hauer. Born March 16, 1847 - died Oct. 12, 1902. Mother.
[Note: Above four inscriptions on one stone.]
- HAUER Jean Ewing Hauer. May 2, 1877 - Mar. 22, 1968.
" John G. Hauer. June 1, 1869 - Sept. 25, 1950.
" Mary H. Hauer. Aug. 14, 1900 - Sept. 27, 1992.

ROW 8

- ADAMS Baby Son of Louise & Basil Adams. Sept. 28, 1936.
HARRIS Baby Harris. 1934.
DAUGHERTY Ralph Boyd Daugherty. Nov. 22, 1932 - July 17, 1934. Of such is the kingdom
of Heaven.

ROW 9

- CANTERBURY Wm. Canterbury. [Note: No other information].
" Mary Carolyn, daughter of Robert & Rosie Canterbury. Sept. 19 - 22, 1941.
PADEN John Paden. Born in Fairfield Co., Ohio Feb. 16, 1829 - died Dec. 6, 1886.
POWELL Nelson Powell. June 4, 1840 - Jan. 6, 1920.
IRONS Howard L. Irons, Jr. 1918 - 1919.
BRAGG Earnest Wayne, son of R. S. & M. L. Bragg. Oct. 25, 1926 - Sept. 11, 1927. A little
bud of love to bloom with God above.

FOOTNOTES

Prominent Jewish Leaders Buried in Maple Hill

- BERNSTEIN Morris Bernstein was born in Hanover, Germany in 1824 and immigrated to the United States in the 1840's. He married Henrietta Newman in Huntsville in 1852. Mr. Bernstein was a founding father of B'nai B'rith in 1875 and of Temple B'nai Sholom the next year. His eldest daughter married Oscar Goldsmith.
- HERSTEIN Robert Herstein, born in Darmstadt, Germany in 1831, was the first member of the congregation of the Temple to be buried in Maple Hill. The City Directory of 1859 shows him as a clothier. He was City Treasurer for a number of years and served as a councilman 1877-1878. He was active in founding the Temple B'nai Sholom.
- SCHIFFMAN Isaac Schiffman, born in Germany in 1856, immigrated to the United States in 1875 to join his uncles, Solomon and Daniel, in business in Huntsville. He married Bettie Herstein in 1895. Mr. Schiffman established I. Schiffman & Company which dealt in investments and cotton. Their son, Robert, was one of the first automotive dealers in the city.
- GOLDSMITH Oscar Goldsmith, treasurer of the Dallas Mills until his death, was a major stockholder in the mill. He was president of the Huntsville Land Company which was instrumental in the development of East Huntsville. His wife was prominent in the Huntsville Infirmary and was a major figure in the development of the United Charities in the city.

Section 10

FOOTNOTES

OWEN-WILSON Arthur Owen-Wilson, a Britisher, was the Engineer-Contractor for the construction of the "dummy line" to Monte Sano, considered to be a feat by local train-buffers. [See also page 75.]



The Schiffman plot in Section 10.
See page 74.

Section 10



Robert Herstein and Rosa Herstein graves
in Section 10. *See page 76.*

SECTION 11

ROW 1

Copied 2 June 1974

Checked 14 Oct. 1993.

GAGE Frederick Fanning Gage. Born Sept. 9, 1851 - died May 12, 1890. [Note: "T. H. Holt, Birmingham, Ala." carved in lower right corner of base.]

JONES Elizabeth Bryant Jones. May 22, 1910 - December 31, 1991.

" Carl Tannahill Jones. Dec. 12, 1908 - Oct. 7, 1967.

" Katherine S. Jones. December 13, 1899 - November 11, 1986.

" Edward Whiting Jones. December 7, 1896 - June 7, 1956.

" Raymond W. Jones. October 8, 1892 - April 6, 1931.

" Elvalena Moore Jones. Dec. 28, 1868 - July 31, 1948.

" G[eorge] Walter Jones. June 22, 1866 - Jan. 14, 1946.

GORDON Mattie Eason Gordon. Born March 4, 1856 - died February 16, 1885.

" George Steenbergen Gordon. Born July 16, 1851 - died August 13, 1886.

" William Washington Gordon. Born Sept. 25, 1860 - died Sept. 5, 1899.

DAVIS Mary Neal Davis. 1856 - 1899.

" Nicholas Davis. 1853 - 1885.

" David Shelby Davis. 1880 - 1937.

" Mildred S. Davis. 1888 - 1969.

HALL Lula Bray Hall. Feb. 5, 1860 - Sept. 7, 1895.

" Alfred F. Hall. Nov. 3, 1854 - Jan. 30, 1919.

RODGERS Arabella Gibson Rodgers. 1848 - 1909.

" R. C. Rodgers. [Note: Confederate iron cross No. 554 on this grave. That number was assigned R. C. Rodgers by the Virginia Clay Clopton Chapter of the United Daughters of the Confederacy. No other identification on grave.]

TURNER Etta George Turner. 1855 - 1936.

GEORGE Thomas George. 1825 - 1890.

RODGERS Robert V. Rodgers. 1879 - 1927.

" Zora D. Rodgers. 1882 - 1885.

" Zora V. Rodgers. 1850 - 1943.

" Augustus D. Rodgers. 1846 - 1933.

LANIER Our Mother. Rena Ford, wife of W. H. Lanier. Born July 7, 1833 - died Nov. 20, 1886. At rest.

" Our Father. W. H. Lanier. Born Aug. 17, 1818 - died April 8, 1895. He sleepeth.

GILBERT Lucie Lanier, wife of Thomas H. Gilbert. 1867 - 1944.

" Thomas H. Gilbert. 1864 - 1928.

MERTS [Note: See inscriptions in Row 2 on Page 82.]

PATTERSON Mary A., wife of John T. Patterson. Born Feb. 6, 1832 - died March 18, 1895. At rest.

" John T. Patterson. Born in Richmond, Va. April 5, 1825 - died Jan. 14, 1885. [Note: Shares stone with Katie.]

" Katie, daughter of John T. & Mary A. Patterson. Born April 29, 1872 - died Dec. 5, 1883. Josie Patterson.

CRYE Our Baby. Chester Lee Crye. 1905 - 1906.

LABER Dorothy Helen Laber died June 25, 1905 aged 3 Mos. & 25 Days.

WALL Crissie A. Wall, wife of John W. Wall. Born Dec. 1, 1848 - died June 25, 1887. Her last words: Come dear Jesus and take me home.

Section 11

- WALL John W. Wall. Born March 12, 1840 - died Aug. 18, 1904. Asleep in Jesus. [Note: Confederate cross with upper part missing on this grave.]
 " Ellen H. Wall. Born Feb. 7, 1852 - died Mar. 5, 1925.
- GORMAN Lula Wall Gorman. 1870 - 1946.
 " Stanley W. Gorman. 1890 - 1934.
- ALEXANDER John C. Alexander died June 19, 1873 aged 50 years. [Note: Masonic emblem on stone.]
- GRAHAM George W. Graham. Born Oct. 20, 1848 - . . [Note: Lower part of tombstone set into cement which covers death date. The Sexton's Records say he died on 22 Oct. 1876. *The Southern Advocate* states he died at Grand Junction (Hardeman Co.) Tenn. 20 Oct. 1876 and was buried Sunday the 22nd.]
 " Abner Graham. Gone but not forgotten. [Note: No dates.]
- DAVIDSON Lydia V. Davidson. April 14, 1857 - Dec. 8, 1925. Safe in the arms of Jesus; sweetly my soul shall rest.
- HEINEMAN Charles C. Heineman. Born in Germany Sept. 27, 1832 - died in Murfreesboro, Tenn. Feb. 7, 1876. To him *thai* overcometh, will I give to eat of the tree of life which is in the midst of the paradise of God.
 " Emma M. Heineman, Daughter of C. C. & M. E. Heineman. Oct. 13, 1871 - Sept. 29, 1891. One more angel in Heaven.
- CROSS Lucy T. Cross died Nov. 16, 1873.
- THOMAS Oakley Sole, son of W. F. & E. C. Thomas. Born Nov. 21, 1885 - died Oct. 23, 1886. This the Lord who hath bereft us in the one we loved so well.
 " Robert Ryan Thomas. Born June 1, 1875 - died June 3, 1875. Our baby boy is not dead but sleepeth. [Note: Stone now missing.]
 " In memory of Winnie Lee, Dau't'r of W. F. & E. C. Thomas. Born Aug. 9, 1868 - died Nov. 27, 1873. Weep not Father and Mother for me, for I am waiting in glory for thee.

ROW 2

- SIMMERMAN Anna Bagwell Simmerman. Jan. 22, 1876 - August 14, 1969.
- JONES Walter Bryan Jones. February 25, 1895 - May 3, 1977.
- HALL Allie Moore Hall. April 14, 1885 - Apr. 16, 1885.
 " John Wilson Hall, son of L. D. & Teresa Hall. Oct. 28, 1922 - Mar. 12, 1925.
- HAGGARD Carolyn C. Zeitler, wife of Dr. O. Frank Haggard. July 23, 1919 - Jan. 3, 1961.
- FISK Hattie L. (Fisk) 1882 - 1961.
 " Samuel M. (Fisk) 1878 - 1939.
- RODGERS Jennie McDonnell Rodgers. 1882 - 1971.
 " Kleber C. Rodgers. 1874 - 1935.
 " Edna C. Rodgers. 1871 - 1962.
 " Mary H. Rodgers. 1885 - 1966.
 " Minnie A. Rodgers. 1876 - 1970. [Note: DAR marker in front of stone.]
- YOUNG Mollie Lanier, wife of T. J. Young. April 6, 1859 - June 13, 1887.
- MERTS Mary Elizabeth Merts. Born Sept. 24, 1850 - died May 19, 1920.
 " Peter Merts. Born Jan. 29, 1826 - died Nov. 9, 1891.
 " Jeanet Merts. Born Feb. 14, 1830 - died Sept. 11, 1899. Loving and beloved.
 " Sarah A. Merts. Born Feb. 4, 1854 - died Aug. 2, 1868.
 " James M. Merts. Born Nov. 21, 1859 - died Oct. 14, 1910. [Note: All Merts inscriptions on same stone.]

Section 11

- PATTERSON George C. Patterson. Aug. 19, 1870 - Sept. 7, 1929. His toils are past, his work is done, he fought the fight, the victory won. Papa.
- CANTRELL Cantrell babies. [Note: No other information.]
- STEWART Louise Stewart. Feb. 6, 1910 - Apr. 26, 1915. A loved one from us has gone, a voice we loved is stilled, a place which never can be filled.
- CANTRELL C. L. Cantrell. Oct. 27, 1870 - Sept. 11, 1925.
- WALL Infant daughter of Josephine & John H. Wall. July 5, 1941.
- " Infant daughter of John W. and C. A. Wall. Died March 21, 1873 aged 1 day.
- " Infant son of Joanne & James S. Wall, Jr. July 26, 1960.
- " Our Darling. Carroll Gene, Son of Wm. L. & Maggie Wall. Born June 19, 1905 - died Dec. 8, 1909.
- WALL Maggie Jenkins Wall. Nov. 6, 1870 - Feb. 11, 1961.
- " William L. Wall. Nov. 20, 1866 - Aug. 20, 1930.
- " Our Daddy. John Hindman Wall. Sept. 27, 1892 - Sept. 16, 1935.
- THOMPSON Benjamin Robert Thompson. 1832 - 1870.
- " Kathleen Dement Thompson. 1842 - 1908.
- " Col. Jefferson D. Thompson. 1863 - 1928.
- ROW 3
- DAVIS Robert Carlisle Davis. Dec. 31, 1888 - Aug. 30, 1975.
- " Ada Lee Ivie Davis. Jan. 6, 1896 - Dec. 2, 1969.
- IVIE Lola Hicks Ivie. 1896 - 1932.
- " Henry J. Ivie. 1889 - 1951.
- " Frances Malone Ivie. December 30, 1864 - February 19, 1962.
- " Ben H. Ivie. Jan. 20, 1865 - Oct. 12, 1920.
- GOOD William Breneman Good. Nov. 19, 1920 - June 3, 1991.
- " Emily W. Jones Good. Oct. 2 - 1926 - (blank)
- JONES Kathleen Paul Jones. Aug. 4, 1894 - Dec. 23, 1967. [Note: On back of stone: "Daughter of James Samuel Paul and Lillian Bone Paul."]
- " Howard Criner Jones. Dec. 11, 1890 - Dec. 19, 1962. [Note: On back of stone: "Son of G. W. and Elva Jones. Co. C, 304 Ammunition Train, World War I"]
- MATTHEWS Elliott Robertson Matthews II. Dec. 28, 1876 - July 18, 1947.
- " Margaret Burns Matthews. Aug. 30, 1885 - Jan. 20, 1956.
- " Adelaide Burns Matthews. 1910 - 1939.
- " Fannie W. Scruggs, wife of Elliott R. Matthews. Nov. 16, 1848 - May 26, 1920.
- " Elliott R. Matthews. Sept. 4, 1845 - July 26, 1907.
- TROY Robert M. Troy. June 19, 1890 - Aug. 3, 1977.
- HILL Henry Willis Hill. Dec. 23, 1891 - Dec. 26, 1983 Mooresville, Al.
- " Josephine Cortner (Zeitler) Hill. Sept. 6, 1895 - Sept. 3, 1985. Mooresville, Al.
- ZEITLER Henry B. Zeitler. June 18, 1885 - July 8, 1943.
- " Andrew J. Zeitler. Born at Welsau, Kingdom Bavaria, Germany, March 28th 1838 - died at Mooresville, Ala. Aug. 15th 1889. [Note: On base: "To my husband"]
- BARTLETT Annie Eliza Kimbell (Zeitler) Bartlett. April 5, 1856 - October 20, 1939.
- " S. J. Bartlett. Mar. 24, 1839 - Nov. 21, 1901.
- PATTESON Lena Patteson. 1911. [Note: No other information.]
- " 1 Lieut. Benjamin Patteson, Co. E, 25 Ala. Inf., C. S. A. [Note: Confederate cross No. 201 was at foot of grave; cross now missing.]
- PETTUS Allie Vaughan Pettus. 1853 - 1937.
- " Vivian D. Vaughan died 1946.

Section 11

- MERTS [Note: See page 85 for inscriptions.]
- DAVIS Thomas Davis. 1825 - 1885. [Note: Shares stone with Marion Waldrop Davis.]
 " His wife, Marion Waldrop. 1825 - 1854.
- HAMMOND J. J. Hammond. July 20, 1845 - July 21, 1884.
 " Nancy McCrary Hammond. 1861 - 1947.
 " Otho Conrad Hammond. 1858 - 1954.
- CLAYBROOK Belle Farris, beloved wife of the Rev. W. N. Claybrook. July 28, 1876 - Nov. 26, 1916.
- MERCER Harry Mercer. Sept. 13, 1841 - Dec. 22, 1901. [Note: Masonic emblem on stone.]
- GREEN Martha A. Green. April 13, 1849 - Sept. 24, 1902.
 " Thomas Uriah Green. Feb. 4, 1818 - Sept. 1, 1900.
 " Martisha Rogers Green. May 3, 1822 - Feb. 26, 1897. [Note: Shares stone with Thomas Uriah Green.]
- HARGREAVES Harry W. Hargreaves died June 3, 1905 age 50 years. [Note: Masonic emblem on stone.]
 " Baby son of Harry and Onie Hargreaves, died May 18, 1884 age 3 months.
- GREEN Hattie, age 3 years, dau. of William B. and Corinne Green. [Note: No dates.]
 " William B. Green. Nov. 6, 1845 - Nov., 1911 [Note: No day of death given.]
 " Raymond G. Green. June 23, 1880 - March 19, 1949.
- HARRIS Grace C. Harris. Nov. 22, 1882.
 " J. Oscar Harris. Mar. 24, 1879 - Dec. 4, 1931.
 " Roy V. Harris. Apr. 23, 1885 - Oct. 12, 1918.
 " Annie L. Harris. June 21, 1880 - July 18, 1943.
 " William O. Harris. Jan. 28, 1876 - Dec. 8, 1950.
- FULLINGTON Ida, infant daughter of W. I. & S. C. Fullington. Born Sept. 9, 1874 - died July 29, 1875. She sleepeth in the home. [Note: When checked in Oct., 1993 this stone was broken and propped against the Hamlet marker.]
- HAMLET Elizabeth Couch, wife of Charles Hamlet. March 11, 1940.
- PETTUS Julia Gunn Pettus. Feb. 5, 1861 - Jan. 10, 1940.
 " Richard Emmett Pettus. Nov. 18, 1853 - Apr. 5, 1929. [Note: Stone now covered by wild privet and difficult to find.]
- BRYANT Martha E. Bryant. 1834 - 1898.
 " G. W. Bryant. My husband. Born Nov. 16, 1833 - died Oct. 13, 1893.
- BROCK Clarence P. Brock. 1894 - 1943.
 " Josephine D. Brock. 1859 - 1917.
 " William Brock. 1850 - 1915.
- ROW 4
- DAVIS James Earl Davis. Dec. 6, 1907 - Feb. 9, 1986.
 " Frances Davis Davis. Oct. 20, 1915 - Feb. 12, 1993.
- WHITING Mary Howard Matthews (Whiting). Sept. 13, 1880 - Nov. 9, 1957. [Note: "Whiting" above name on stone.]
- MATTHEWS Lucy Beirne, wife of James P. Matthews. Entered into Life Eternal June 11th, 1900. Numbered with thy Saints, In Glory Everlasting.
 " James P. Matthews. Born March 19, 1847 - died April 16, 1908. [Note: Confederate cross No. 186 on grave.]
 " James Patteson, second son of Elliott R. and Fannie W. Matthews. June 6, 1874 - Aug. 10, 1883.

Section 11

- MATTHEWS Narcissa Scruggs, only daughter of Elliott R. and Fannie W. Matthews. Aug. 14, 1870 - April 15, 1886.
- JOHNSON Eugenia Matthews Johnson. Jan. 11, 1917 - Sept. 21, 1974.
 " Thomas Herbert Johnson, Jr. July 10, 1916 - May 21, 1971.
- MATTHEWS Erskine Moore Matthews. May 29, 1881 - Oct. 15, 1934.
- BARCLAY Thos. C. Barclay. Born Oct. 23, 1818 - died Sept. 26, 1886.
- TROY Margaret Barclay, wife of Robert M. Troy. Nov. 25, 1862 - June 5, 1894. To live in hearts we leave behind is not to die.
 " Robert M. Troy. April 2, 1859 - Nov. 4, 1921.
- SIMPSON Our Darling Ruth, age 6 years.
 " Amelia Richards, infant daughter of J. D. & Hortense Simpson. Born Jan. 3, 1892 - died May 27, 1892. Of such is the kingdom of Heaven.
- McCRARY George Laurence McCrary. Jan. 28, 1902 - June 19, 1970.
 " Annie Cortner Zeitler, wife of George Laurence McCrary. Nov. 15, 1913 - Oct. 3, 1960.
- BURTON Sister. Huldah Gamble Kimbell. Wife of John W. Burton. June 29, 1854 - July 31, 1933.
- BARTLETT Samuel Johnson Bartlett. Alabama, Capt. U. S. Marine Corps. November 26, 1929 Age 34 years.
- WADE My Darling Wife. Lena Patteson Wade, wife of Robert B. Wade. Born Jan. 9, 1869 - died Jan. 8, 1896. At rest.
- GOODSON William Houston Goodson Sr. May 3, 1909 - April 13, 1986.
- McDOWELL John Adair McDowell. [Note: No other info. on this red granite marker.]
- MERTS Front: Harry Bell Merts. Born in Pittsburg, Pa. Feb. 21st 1852 - died Sept. 30th 1909.
 " Front: Annie D. Merts. Nov. 1, 1853 - Feb. 12, 1941.
 " Right side: Annie C. Merts. Dec. 7, 1881 - Feb. 13, 1955
- WALKER Back: Jessie M. Walker. July 27, 1879 - Jan. 3, 1927. [Note: On same stone as the Merts family.]
- GRIMMETT John Graves Grimmett. 1876 - 1940.
 " Maggie Miller Grimmett. 1879 - 1962.
- CONNER Joseph H. Conner died July 1870 age 30 years.
 " Lena A. Conner, dau. of Joseph H. and Ellen S. Conner. Feb. 1, 1869 - Jan. 1, 1873.
- GREEN Mary M. Green. Dec. 29, 1851 - died 1873.
 " Anna Hollon Green. Oct. 30, 1864 - Jan. 20, 1878.
 " Alice N. Green. Oct. 29, 1853 - Feb. 25, 1884.
- HARGREAVES Onie M. Hargreaves. July 17, 1860 - March 13, 1884.
 " Imogen G. Hargreaves. Jan. 26, 1859 - Aug. 25, 1952.
- GREEN John Thomas Green. Born Aug. 25, 1854 - died Nov. 18, 1897. There are thoughts that never perish, Bright, unfading through long years; So thy memory we cherish, Shrined in hope, embalmed in tears. [Note: Masonic emblem on stone.]
- MERCER Ellen S. Mercer. Oct. 20, 1940.
- HARRIS Baby. Grace Harris. [Note: No other information.]
 " Julia Orgain Harris. Mar. 11, 1850 - June 12, 1909.
 " Virginia C. Harris. Sept. 13, 1845 - Aug. 8, 1889.
- MOORE Harris S. Moore Sr. Feb. 4, 1901 - Nov. 30, 1988. [Note: Sons of American Revolution marker on grave.]
 " Ethleen Haymie Moore. July 14, 1907 - June 12, 1987.

Section 11

- JOHNSON Lula Couch, wife of W. H. Johnson. July 2, 1939.
- COUCH Willie C. Couch. March 12, 1933.
- " Our Mother. Mary J. (Couch). Nov. 22, 1841 - Dec. 16, 1914. [Note: Shares stone with Jasper N. Couch.]
- " Our Father. Jasper N. (Couch). Sept. 22, 1832 - Dec. 4, 1887.
- " Jasper N., son of J. N. & M. J. Couch. Born May 18, 1871 - died July 7, 1873.
- " Lucy J., dau. of J. N. & M. J. Couch. Born Aug. 29, 1869 - died Aug. 14, 1870. Of such is the kingdom of Heaven.
- PETTUS Herbert A. Pettus. Feb. 22, 1890 - Feb. 4, 1966.
- SPRAGINS Ruth E. Pettus Spragins. Died Aug. 26, 1980.
- " William E. Spragins. Nov. 12, 1887 - Feb. 10, 1964.
- BROCK Nora B. Brock. Born Dec. 5, 1873 - died March 15, 1877.
- HEWLETT Laura M. Hewlett. 1866 - 1948.
- BRYANT G. W. Bryant. Born Nov. 16, 1833 - died Oct. 13, 1893.
- BROCK George S. Brock. 1875. The Angel called him.
- " Willie Brock. 1876. Rest, darling, rest.
- " Beartha Lee Brock. 1880. She faltered by the wayside and the Angel took her home.
- " Oscar D. Brock. 1877 - 1935.
- ROW 5
- DAVIS Mary Rice Davis. Oct. 24, 1893 - Apr. 7, 1989.
- " Claude Harris Davis. February 12, 1885 - December 26, 1951
- " Drury M. Davis. 1888 - 1946.
- " Ione Thompson Davis. 1895 - 1982.
- McGAVOCK Mattie Baker Watts, wife of J. F. McGavock. March 2, 1856 - Nov. 18, 1933. [Note: This is an above-ground box with a slab of stone covering top.]
- " James Franklin McGavock. Dec. 16, 1851 - Nov. 24, 1926. [Note: Box marker.]
- LOCKETT Mary C. Lockett, born in Prince Edward Co., Va. June 27, 1814 - died in Huntsville, Ala. March 8, 1885. She went about doing good.
- DANIEL Bessie Blunt Daniel. Mach 20, 1937.
- " John P. Daniel. June 7, 1894.
- McGREGOR Chambless Rand McGregor. Dec. 4, 1890 - Oct. 16, 1966.
- " Edward McGregor. Sept. 29, 1894 - Jan. 9, 1971. (Footstone: Edward McGregor, Alabama, Sgt. Co. A, 330 BN, Tank Corps, World War I. Sept. 29, 1894 - Jan. 9, 1971.)
- RAND Robert Carlock Rand. June 28, 1879 - December 12, 1954.
- " Jackson Curtis Rand. July 1, 1884 - March 27, 1936.
- " Oscar S. Rand. February 19, 1886 - June 18, 1913.
- HILL Little Woodroof Hill born Aug. 13, 1887 - died Jan. 12, 1888. (Footstone: AWH).
- " Nannie Warwick, Infant daughter of J. A. & Bettie W. Hill. Born Oct. 29, 1890 - died Nov. 29, 1890.
- " Bettie Woodroof, wife of James A. Hill. Born Nov. 26, 1856 - died Jan. 28, 1936.
- " James Abram Hill, born Grenada, Miss. Feb. 8, 1856 - died Mooresville, Ala. Jan. 28, 1922.
- WOODROOF Our Mother. Harriet Wright, wife of J. W. Woodroof. Born May 21, 1821 - died July 28, 1883.

Section 11

- WOODROOF Our Father. Jas. W. Woodroof. Born in Greenville Co., Va. Nov. 28, 1813 - died April 23, 1897.
- " W. W. Woodroof. Born Dec. 11, 1854 - Died April 2, 1893. [Note: The three Woodroofs share a stone.]
- WARWICK Nannie Woodroof, wife of Oliver B. Warwick. Born June 11, 1859 - died Dec. 27, 1887.
- " Oliver Barnette Warwick. Alabama. Capt., 18 U. S. Inf. November 26, 1899.
- MASTIN Mary Jane, wife of James H. Mastin. March 23, 1825 - Nov. 23, 1909. She delighted in the laws of God.
- " James Hervey Mastin. Nov. 1, 1812 - Aug. 13, 1894. Asleep in Jesus.
- " Fannie Lacy, wife of William J. Mastin. Born Jan. 11, 1851 - died July 16, 1878. Blessed are the pure in *bert*, For they shall see God.
- " William J. Mastin. Born Nov. 26, 1847 - died Nov. 22, 1914. The Lord is my Shepherd.
- " Arbela Mastin. Born Feb. 27th 1848 - died Dec. 2nd 1903.
- " Mary Eleanor Fearn, wife of Gustavus Lyle Mastin. Born April 3rd 1823 - died Jan. 12th 1903.
- " Gustavus Lyle Mastin. Born in Virginia Jan. 1st 1815 - died Aug. 10th 1880.
- " Frank T. Mastin. June 19, 1853 - Jan. 30, 1893. Blessed are the dead which die in the Lord.
- FEARN Robert Fearn. Feb. 20, 1830 - Mar. 12, 1873.
- " Eliza Lee Fearn. June 4, 1840 - Oct. 19, 1925.
- " Maria Henderson Fearn. July 24, 1859 - Apr. 21, 1864.
- " Robert Fearn. Sept. 27, 1867 - May 9, 1868.
- " Kate Coles Fearn. Dec. 28, 1861 - Jan. 18, 1881.
- MOORE Martha Moore. 1909 - 1910.
- " Virgie Moore. 1889 - 1890.
- " Julia Moore. 1896.
- BLAKE B. W. Blake. 1816 - 1903. Father.
- " Our beloved mother. Sarah M., wife of B. W. Blake. Born April 12, 1838 - died Feb. 15, 1901. We meet to part no more. One precious to our hearts has gone, The voice we loved is stilled, The place made vacant in our home, Can never more be filled.
- " James W. Blake. 1867 - 1930.
- " Eva Copeland Blake. June 25, 1872 - June 18, 1915.
- " Hall C. Blake. 1874 - 1937.
- BRYANT Mama. Sarah Blake Bryant. 1882 - 1970.
- " Father. W. L. Bryant. 1876 - 1938.
- " John H. Bryant. 1871 - 1940.
- " Robert S. Bryant. Born Jan. 5, 1872 - died Apr. 30, 1889.
- " Our Father. John H[umphrey] Bryant. Born Sept. 29, 1841 - died July 16, 1905. [Note: Knights of Pythias shield over name and dates. Confederate Soldier.]
- NEWSON Ethel S. Newson. 1893 - 1974. [Note: Funeral home marker on grave stated she died October 9th 1974 aged 81 years.]
- " Amos W. Newson. 1862 - 1930.
- STINE Margaret E. Stine. Born April 28, 1836 - died June 11, 1875.
- BOLDMAN Amy Boldman. Born April 28, 1805 - died Sept. 30, 1878.
- " H. H. Boldman. Born May 15, 1799 - died Sept. 3, 1875.
- KARTHAUS Ernest Rudolph Karthaus. 1849 - 1900. Father. [Note: Shares stone with Carrie.]
- " His wife, Carrie A. Karthaus. 1849 - 1919. Mother.

Section 11

- HARRIS Louisa Matilda, wife of Stephen W. Harris. Born Dec. 29, 1821 - died May 13, 1893
 " Stephen Willis Harris. Born June 8, 1818 - died Dec. 5, 1869. [Note: A Confederate veteran.]
- ROW 6
- KINZER Mary Virginia D. Kinzer. May 31, 1921 - Sept. 4, 1989.
 " Gilbert May Kinzer, M. D. April 4, 1924 - June 4, 1987.
- DAVIS Bettie C. Davis. Aug. 6, 1921 - Aug. 7, 1921.
 " Drury M. Davis Jr. 1928 - 1932.
- STRONG Marie D. Strong. 1880 - 1945
 " James T. Strong. Oct. 30, 1914 - March 8, 1978.
- LANIER Annie Troy, wife of Milton H. Lanier. June 23, 1945.
 " Milton H. Lanier. July 28, 1878 - Nov. 24, 1946.
- STEWART Sarah Lanier "Robin" Stewart. Dec. 18, 1949 - Mar. 20, 1993.
- ALLISON Mattie Figures Allison. Apr. 29, 1856 - Mar. 12, 1937. Neither can they die any more, For all live unto him. Mother.
 " James Sanders Allison. Dec. 7, 1848 - Sept. 6, 1921. Blessed are the dead which die in the Lord. Father.
- DANIEL David Lewis Daniel. July 7, 1952.
 " William J. Daniel. Apr. 11, 1936.
- SULLIVAN Rhoda A. Sullivan. September 22, 1835 - July 18, 1910. Mother.
 " Larkin P. Sullivan. Born Oct. 8, 1812 - Died Dec. 8, 1883 Aged 71 years & 2 months. Simply to thy cross I cling.
- RAND Laura Carlock Rand. 1855 - 1931.
 " Jackson Rand. 1848 - 1922.
- ATWOOD Annie Atwood, daughter of James A. and Bettie W. Hill. Born Nov. 29, 1888 - died Nov. 14, 1930.
- WOODROOF Alice Drury Woodroof. Jan. 25, 1894 - Aug. 2, 1963.
 " Benton S. Woodroof. Alabama. Sgt. Q. M. Corps. May 2, 1936.
 " Sarah Sanders, wife of James W. Woodroof. Aug. 3, 1862 - Nov. 20, 1929.
 " James Wright Woodroof. Apr. 30, 1863 - Apr. 18, 1920.
 " James William, son of J. W. & S. S. Woodroof. Born Jan. 7, 1890 - died Nov. 2, 1891.
 " Infant son of J. W. & S. S. Woodroof, Jr. Born Dec. 20, 1891 - died Dec. 31, 1891.
- MASTIN Left side: Cora LeVert Mastin, wife of Chas. J. Mastin. Died July 2, 1928.
 Front: Frank Mastin. January 26, 1811 - July 1, 1873.
 " Charles J. Mastin. March 22, 1837 - March 29, 1895.
- St. JOHN M. I. St. John. 1849 - 1914.
 " C. St. John. 1844 - 1903.
- BRUCKNER Baby Sallie. Born Aug. 8, 1888 - died June 5, 1889. Our Only Treasure. [Note: No last name on stone but is probably Bruckner since the baby was born the day Sallie S. Mastin Bruckner died.]
 " Sallie S. Mastin, wife of Eugene Bruckner. Died Aug. 8, 1888. Asleep in Jesus.
 " Eugene Bruckner died Jan. 15, 1921 Aged 63 years. Honored and loved by all who knew him.
- ARMSTRONG Pauline Fearn, wife of Bruce Armstrong. Born July 28, 1873 - died Aug. 4, 1907.
- FEARN Robert Coles (Fearn). Sept. 15, 1871 - Apr. 25, 1881.
 " Thomas Fearn. May 15, 1869 - Apr. 25, 1881. [Note: Same death dates.]

Section 11

- MOORE Robert A. Moore. 1865 - 1931.
 " Lena J. Moore. 1868 - 1955 [Note: Shares stone with Robert A.]
- BLAKE Our Little Darling. Infant son of H. C. & Eva Blake. Born & died Oct. 5, 1895.
 Sleep on little angel and by and by we will meet, to part no more.
 " Minnie, daughter of B. W. & S. M. Blake. Born Dec. 29, 1870 - died Dec. 7, 1873.
- BRYANT Lula Y. Bryant - 1886 - 1984
 " H. Lowry Bryant. 1886 - 1938.
 " James Alva Bryant. Mar. 23, 1877 - Sept. 21, 1911. Tho lost to sight, to memory dear.
- STONER Arthur L. Stoner. June 2, 1880 - June 17, 1969.
- FRAWLEY Gertrude Wiehl, wife of John W. Lazenby, Paul McAllister, Fred A. Frawley.
 1883 - 1966.
- McALLISTER Paul McAllister. 1879 - 1918.
 " Amy Stine, wife of Thomas H. McAllister. 1856 - 1943.
- KARTHAUS Felix Julien, son of E. & C. Karthaus. Born May 24, 1890 - died Oct. 22, 1890.
 " Our Sunshine. Theodore Adolph Karthaus. Born Nov. 9, 1883 - died May 9, 1884.
 " Our Little Darling. She was lost; why should we murmur. She is reclaimed again.
 Julia Bernhardina Karthaus. Born Aug. 20, 1886 - died Jan. 25, 1888.
 " Carrie Amende, daughter of E. & C. Karthaus. Born June 4, 1888 - died July 15, 1888.
- SEYFORTH Emilie Seyforth. Born Dec. 21, 1891 - died Aug. 25, 1892.
 " Infant born and died Nov. 13, 1893. Children of Otto & Mary Seyforth.
 " Left: Mary Karthaus, born at Cincinnati, Ohio Sept. 25, 1870, Married to Otto Seyforth Nov. 13, 1890 - died Feb. 23, 1899. In memory of our beloved parents, May you watch over us.
 Right: Otto Seyforth, born at Zwickau, Saxony, April 11, 1857 - died at Huntsville, Ala. Feb. 18, 1899.
- HARRIS Mary Syd Darwin, wife of Stephen Willis Harris. 1864 - 1935.
 " Stephen Willis Harris. Born Aug. 19, 1848 - died Nov. 20, 1895.
- ROW 7
- ERSKINE Catherine Ann Erskine, daughter of Dr. Alexander and Susan Catherine Erskine.
 Born Aug. 14, 1839 - died July 10, 1903. Asleep in Jesus.
 " Thomas Fearn Erskine, third son of Alexander and Susan C. Erskine. Born August 15, 1830 - died Dec. 5, 1889. Justice, but behind he bids us farewell. [Note: This stone is terribly weathered and difficult to read.]
- DUNCAN Louisa J. Duncan. 1846 - 1925.
 " W. T. Duncan. Born Jan. 8, 1844 - died Aug. 2, 1895. One we loved sleepeth here.
- PECK Richard C., son of A. H. & A. J. Peck. Born Sept. 11, 1874 - died Mar. 25, 1875.
 In life we loved, in death lamented.
- PANKEY Mother. Margaret Jane Pankey, wife of Geron Pankey. May, 1830 - Feb. 1913.
- CARTER To my wife. Lizzie Mitchell, wife of E. B. Carter. Born March 15, 1850 - died June 11, 1894. A perfect wife and mother.
- McCRAVEY Leroy Wesley McCravey. Born Feb. 14, 1835 - died May 19, 1919. [Note: He was a Confederate veteran having served in Forrest's regiment. He was a prisoner at Johnson Island for 19 months and not released until the surrender.]
 " Rebecca L. McCravey. Born Aug. 26, 1850 - died Nov. 17, 1910. Her happy soul has winged its way to one pure bright eternal day.

Section 11

WATKINS To my Mother. Mrs. P. T. Watkins. Born Oct. 22, 1788 - died Oct. 19, 1867.
 HARRIS Sydney D. Harris. Dec. 16, 1888 - Aug. 30, 1894. Our darling boy.
 " Stephen Willis Harris IV. 1891 - 1930.

ROW 8

DUNCAN Marcie Duncan. Sept. 22, 1885 - June 15, 1901.
 " Willie Duncan. March 6, 1875 - Sept. 3, 1894. Christ is my hope.
 CAREY Richard T. Carey, conductor on the M. & C. R. Rds. Killed at Cane Creek Bridge
 Nov. 8, 1873. Born in Mad[ison] Co., Ala. Aug. 19, 1846. Aged 27 years,
 2 mo. & 19 days.
 BREWSTER Randolph Brewster. Born July 29, 1869 - died Sept. 13, 1874. He is not dead, but
 sleepeth.
 STEELE Mary Redus Steele. Born Aug. 6, 1845 - died Aug. 9, 1920.
 " Andrew Franklin Steele. Born Feb. 7, 1843 - died Sept. 22, 1917.
 " Joseph Chambers Steele. Born Feb. 25, 1820 - died Oct. 24, 1899. [Note: Masonic
 emblem on stone.]
 McCRAVEY Sarah Elizabeth, wife of L. W. McCravey. Born Oct. 21, 1846 - died Dec. 9, 1889.
 Asleep in Jesus.
 " Benjamin Lowry McCravey. Born Nov. 27, 1874 - died July 19, 1896.

ROW 9

PERRYMAN Joseph A., son of A. L. & E. J. Perryman. Born June 28, 1873 - died Aug. 23,
 1873[?]. [Note: Lower part of tombstone missing. What was left had been
 cemented onto remaining base. Inscription terribly weathered and difficult
 to read.]
 MILLER Walter Glenn Miller died Feb. 17, 1896 aged 3 yrs., 4 mo., 17 ds. Our Darling.
 SWINNEA Ollie Echard Swinnea. 1880 - 1934.
 AKARD Jonas Akard. Born March 7, 1830 - died Oct. 23, 1871. [Note: Stone broken into
 three large pieces plus one small piece.]
 STURDIVANT Mattie Clark (Sturdivant.) 1877 - 1970.
 " John Tom (Sturdivant.) 1865 - 1938.
 SHEFFEY Janie M. Sheffey. 1872 - 1946. Our Beloved Mother.
 McANALLY Anna Maria Huey, wife of Wm. H. McAnally. Born Oct. 26, 1844 - died Aug. 11,
 1879. The Lord is my shepherd; I shall not want.
 " My beloved wife. In memory of our dear Mother. Mrs. N. J. McAnally. Born in
 London, Ky. Sept. 29, 1823 - died Aug. 14, 1886. Oh, how sweet.
 BERRY In memory of my beloved wife, S. E. McAnally, wife of John Berry. Born in
 Waterloo, Ala. May 22, 1855 - died July 1, 1886. Safe in the arms of Jesus.

ROW 10

JONES Sarah, wife of John Jones. Born Apr. 8, 1826 - died March 10, 1888.
 WARDEN Essie Warden. Aug. 30, 1906 - Aug. 19, 1941.
 POTTER Eugenia M. Potter. Sept. 19, 1889 - July 13, 1979.
 " Father. George W. Potter. Sept. 11, 1869 - Jan. 11, 1942. Gone to a bright home
 where grief cannot come.
 JORDAN Mary Elizabeth Jordan. Sept. 7, 1906 - Jan. 30, 1922.

Section 11

- ECHARD Georgiana Echard. July 5, 1847 - Dec. 3, 1926.
 " Columbus Echard. Dec. 25, 1837 - April 7, 1915.
 "?? Our Laura. [Note: No other info. given but she is in the Echard family lot.]
 FINNEY Lucy Augusta Finney. 1873 - 1874.
 CARSON Gertrude Carson. 1877. [Note: There is a common cement border around Lucy Finney's grave and that of Gertrude Carson.]
 McANALLY Our Little Henry. [Note: No other info. given; he is in the McAnally-Berry family lot.]
 " W. H. McAnally. 1845 - 1929.
 " Odille McAnally. 1852 - 1931.

ROW 11

- HUTCHENS Little Robert, son of J. M. and Lucy Hutchens. Born July 3, 1870 - died July 27, 1871.
 " James M. Hutchens. Born July 3, 1834 - died May 22, 1892. The sweet remembrances of the just Shall flourish when they sleep in dust.
 " Front: Lucy Hodges Hutchens. Born Oct. 13, 1839 - died Apr. 25, 1911. Asleep in Jesus. [Note: Shares stone with J. Newton Hutchens.]
 Back: J. Newton Hutchens. Born Feb. 12, 1862 - died May 10, 1887. Tho' lost to sight, to memory dear.
 WOOLDRIDGE Mother. Mrs. Paralee T. Wooldridge died July 8, 1894 aged 74 years, 7 months and 16 days. Rest in peace. [Note: Vase formerly at foot is now missing.]
 " Our Brother. Alfred Nicholson Wooldridge died Jan. 19, 1900 aged 56 years, 11 Mos. & 24 days. Blessed are the pure in heart for they shall see God.
 LOVE Willie A. Love. Born June 20, 1859 - died March 5, 1886. Asleep in Jesus, O how sweet to be for such a slumber meet. [Note: Stone tipped over.]
 DOYLE Our Father. Joseph P. Doyle, born in Blount Co., Ala. April 15, 1824 - died in Huntsville, Ala. February 15, 1879 Aged 54 years & 10 Mos.

ROW 12

- HUTCHENS Mary E. Hutchens. 1961.
 GLENN Gone but not forgotten. Harvey A. Glenn, Son of John E. & M. S. Glenn, died in Huntsville, Ala. Aug. 13, 1879 Aged 19 yrs., 10 Mo. & 12 D's.
 POWERS William H. Powers. Born in New London, Conn. Nov. 22, 1796, came to Huntsville in 1818, died May 4, 1875. Saved by grace.
 MITCHELL Wm. H. Mitchell. Born April 24, 1836 - died April 25, 1878. The Lord gave and the Lord taketh away. This humble stone is Erected by his mother, Letitia Mitchell.

ROW 13

- BRAHAN Henrietta Bruce Spragins, wife of Robert W. Brahan. April 12, 1867 - April 12, 1941.
 " Infant son of Robert W. & Etta S. Brahan. Sept. 20, 1898.
 SPRAGINS William Thomas Spragins. Born Sept. 14, 1857 - died Nov. 12, 1888.
 ERWIN John A. Erwin. Born Dec. 11, 1824 - died March 16, 1911. At rest.
 " Bettie F., wife of John A. Erwin. Born Feb. 9, 1831 - died March 30, 1910. At rest.

Section 11

- IRBY Hattie M. Irby, wife of P. M. Irby. Died Feb. 9, 1875.
- HOBBS Elizabeth Hobbs, wife of J. A. Hobbs. Born Sept. 1, 1848 - died Jan. 20, 1876.
- SAWYER Willie G. Sawyer, born in Lynchburg, Va. Jan. 9, 1856 - died in Huntsville, Ala. Sept. 2, 1875.
- " Nettie Lee Sawyer, born in Lynchburg, Va. May 27, 1862 - died June 19, 1880.
- TANCRE Bertha, wife of William Tancre, born in Stettin, Prussia April 7, 1806 - died in Huntsville, Ala. Aug. 29, 1886.
- " In memory of William Tancre, born in Schwedt, Prussia June 8, 1807 - died Aug. 31, 1869 Aged 62 years, 2 months and 23 days.
- ROW 14
- SPRAGINS Sarah A. Crutcher, wife of Robert S. Spragins. Born Aug. 17, 1835 - died Jan. 8, 1916.
- " Robert Stith Spragins. Born Dec. 2, 1822 - died March 14, 1875. [See pp 94]
- " Ann Betts Spragins. Born Nov. 17, 1802 - died Feb. 9, 1871.
- BLANTON Jerry M. Blanton. Oct. 8, 1865 - Nov. 27, 1940.
- ROW 15
- BALDRIDGE J. Percy Baldrige. Born Sept. 5, 1871 - died June 6, 1872.
- " Narcissa C. Baldrige. Born Mar. 11, 1836 - died April 13, 1878. Her life was beautiful, her death was tranquil, and Heaven is her home.
- " James A. Baldrige. Born Dec. 17, 1855 - died Oct. 6, 1856.
- " Mollie B. Baldrige. Born May 12, 1861 - died Mar. 13, 1866. She budded on Earth to bloom in Heaven.
- " My Husband. Dr. M. C. Baldrige. May 12, 1832 - Jan. 9, 1895. [Note: He was a Confederate soldier.]
- CROWDER Left: Howard G. Crowder. Oct. 26, 1869 - Feb. 17, 1897.
Front: John M. Crowder, Jr. June 1877 - March 1878.
Front: Infant. Feb., 1879.
Right: John M. Crowder. Born 1835 - died 1910.
Right: Mrs. Mary B. Crowder. Born Sept. 9, 1841 - died Jan. 17, 1919.
- CAIN John Slaughter Cain. 1902 - 1949.
- " Lucille Wade Cain. 1899 - 1993.
- " Sallie May, infant daughter of E. A. & V. P. Cain. Born April 26, 1886 - died Dec. 13, 1886.
- " Valeria Estell, infant daughter of E. A. & V. P. Cain. Born Aug. 23, 1887 - died April 23, 1888.
- " Edward Allison Cain. Born April 8, 1861 - died Aug. 27, 1896. Unto thee O God I commend my beloved. A pledge entrusted to thy hands can not be lost. [Note: He shares a stone with Valeria Estell Cain.]
- HUMPHREY Jean Eden Humphrey. Feb. 23, 1890 - Nov. 29, 1959.
- " Will Miller Humphrey. Nov. 12, 1892 - Oct. 11, 1918.
- " Nannie Lee Humphrey. Sept. 4, 1853 - Oct. 2, 1908. [Note: Shares stone with J. D. Humphrey.]
- " Dr. J. D. Humphrey. Dec. 28, 1850 - March 14, 1930.
- DANIEL Mother S. Darling. Ansie Humphrey Daniel. [Note: No other info.]

Section 11

JONES Annie Humphrey Jones. Jan. 25, 1901 - Nov. 24, 1929.
 BOYD Elizabeth Boyd. 1849 - 1938.
 " William A. Boyd. Born in Pulaski, Tenn. Dec. 8, 1847 - died in Huntsville, Ala.
 Aug. 6, 1879. [Note: Masonic emblem on stone. Stone now missing.]
 FORD Chatman Z. Ford. Nov. 14, 1911 - Dec. 9, 1911. At rest.

ROW 16

BARCLAY Katie Baldrige, wife of John W. Barclay. Born Sept. 18, 1842 - died March 8,
 1874. In her arms our Infant Sleeps. Jesus can make a dying bed feel soft as
 downy pillows are while on His Breast I lean my head and breathe my life
 out sweetly there.
 " J. W. Barclay, M. D. 1842 - 1924.
 CAIN Sallie May (Cain). [Note: Footstone. See page 92 for inscription.]
 " Valeria Estell (Cain). [Note: Footstone. See page 92 for inscription.]
 HUMPHREY Helen Y. Humphrey. June 13, 1878 - April 5, 1931.
 " Walter Lee Humphrey. Sept. 24, 1876 - March 4, 1943.
 " Matt Weaver, Son of Dr. J. D. & N. L. Humphrey. Born May 4, 1878 - died Oct.
 13, 1879. Sleep on sweet Matt, and take thy rest; God called thee home, He
 thought it best.
 FORD Mother. Ossie F. Ford. Born Oct. 6, 1864 - died Feb. 12, 1916.
 " Father. James M. Ford. Born Dec. 4, 1860 - died Jan. 20, 1917.

ROW 17

MAYHEW James H. Mayhew. 1850 - 1917.
 " Matilda S. Mayhew. 1850 - 1921. [Note: Shares stone with James H.]
 " Sidney J. Mayhew. 1829 - 1912.
 " Fanny E. Mayhew. 1828 - 1916. [Note: Shares stone with Sidney J.]
 GRAVES Rev. Benjamin Graves. Born July 4, 1796 - died June 16, 1878. There remaineth
 a rest for the people of God.
 MAYHEW Jonathan Mayhew. Our father. [Note: No dates.]
 " Our Mother. E. A. Mayhew. Born in Buckingham Co., Va. Nov. 11, 1801 - died
 in Madison Co., Ala. June 5, 1878.
 SPEAKE Henry Clay Speake, Jr. beloved son of H. C. & Carrie M. Speake. Born Aug. 11,
 1868 - died Nov. 17, 1891. Now can they call thee dead, When in our hearts
 thou livest still, and wilt forevermore.
 " Carrie Mayhew Speake. Oct. 9, 1834 - March 20, 1906. Deep is the sleep of the
 mother who wakes not to sooth when we weep. Gentle hands, rest from your
 labor of love! Your mission ended, your reward is above!
 " Judge Henry Clay Speake. June 17, 1834 - December 8, 1900. The memory of
 the just is blessed.
 " Paul Speake. June 17, 1871 - Dec. 6, 1937.
 " Florence Hay Speake. August 31, 1874 - January 17, 1960.

ROW 18

PENNEY Henry Speake, son of James E. & Kate Speake Penney. Born May 4, 1894 - died
 July 3, 1898.

Section 11

HELM Dorothy Clare Speake Helm. July 9, 1901 - Dec. 25, 1980.
SPEAKE Margery Mayhew Speake. January 12, 1906 - February 24, 1941.
MERRILL In Memory of "Billie." Florence Kathleen Merrill. March 28, 1915 - September
12, 1986.

End Section 11

NOTES

SPRAGINS Robert Stith Spragins. Born Dec. 2, 1822 - died March 14, 1875. [Note: Mr. Spragins was Clerk of the Circuit Court from 1848 until the close of the Civil War. He was responsible for concealing most of the County's records during the war and thus preserved much of Huntsville's heritage.]

SECTION 12

Checked Oct. 26, 1993.

ROW 1

- CARROLL Ellen Fleming Carroll. July 30, 1895 - Feb. 8, 1978.
- FLEMING Major Forrest W. Fleming. Nov. 30, 1891 - Feb. 20, 1946.
- WARNER Mary A. Warner. Feb. 1, 1855 - Jan. 12, 1951.
- " T. B. Warner. Dec. 12, 1846 - June 10, 1929. (Footstone: T. B. Warner, Pvt.,
12 Miss. Cav. June 10, 1929.)
- CAHILL Caroline H. Cahill. Feb. 7, 1906 - Aug. 14, 1988.
- " John Joseph Cahill. May 11, 1909 - Dec. 4, 1970.
- McWILLIAMS May McPeak McWilliams. 1890 - 1920.
- CONNER Kate Harwood, wife of James C. Conner. 1897 - 1951.
- " James C. Conner Jr. 1930 - 1937.
- " James C. Conner Sr. 1895 - 1940.
- STEGALL Rubenia Miller Stegall. May 17, 1868 - September 2, 1954.
- " Ozro Knight Stegall. December 6, 1862 - July 20, 1951.
- " Frank D. Stegall. Sept. 10, 1893 - Jan. 24, 1977.
- " Emma J. Stegall. June 14, 1859 - Nov. 4, 1899.
- " J. R. Stegall. Born Nov. 13th 1836 - died Feb. 12th 1896.
- " Mary E., wife of J. R. Stegall. Born May 15th 1852 - died Feb. 19th 1883.
- HUNDLEY Richard Lowe Hundley. Jan. 21, 1886 - Aug. 1, 1947. [Note: Masonic emblem.]
- " Nannie Donnell Hundley. 1865 - 1937.
- " William May Hundley. 1860 - 1934. [Note: Masonic emblem on stone.]
- " Col. Wm. H. Hundley. Born March 10, 1835 - died March 31, 1864. Temperance
through life his motto, and in death the noblest to pay, to his darling boy.
To my Husband, a brave soldier and affectionate companion. This is the rest,
the joy, and mine. The tear, the lonely hour, The weary, woe, the silent pang,
Bereavements bitter doner; Yet oh! beyond the raft of gloom Shines loves
immortal ray, and waiting on that radiant shore I see thee stand to day.
[Note: CSA iron cross No. 134 on grave.]
- " Little Mother. Frances May, wife of Col. Wm. H. Hundley. 1835 - 1922.
- " Ethel. [Note: No other information given but is in Hundley lot.] "Beyond the
gates of Paradise, One golden morn' a cherub strayed, Beheld our world with
tendering eyes, And here while her darling made, Bid dreamlike listening day
by day, To distant music faint and lone, She wandered back the shining day
and now we mourn a cherub gone."
- MATTHEWS Our Babies. 1873.
- " John N. Matthews. Born Dec. 9, 1843 - died Oct. 23, 1871. The Lord gave and the
Lord hath taken away, blessed be the name of the Lord. [Note: A Con-
federate veteran.]
- " Henrietta C. Tardy, wife of John N. Matthews. Born May 29, 1848 - died Feb. 26,
1920. Her children arise up, and call her blessed. Many daughters have done
virtuously, but thou excellest them all.
- " Johnnie Nathalie Matthews. "Nona." Dec. 5, 1874 - Oct. 1, 1942. Well done,
thou good and faithful servant, enter thou into the joy of thy Lord.
- " Lucian Turner Matthews. Born May 12, 1848 - died Sept. 18, 1872. There is a
Spiritual Body. [Note: CSA iron cross No. 157 on grave.]
- " Lucy Ann Spottswood, wife of Luke Matthews. Born Feb. 17, 1816 - died Nov. 1,
1874.
- " Luke Matthews, born in Campbell Co., Va. Sept. 20, 1796 - died in Huntsville,
Ala. August 1, 1875.

Section 12

- FLETCHER Sallie Matthews, wife of James E. Fletcher. March 5, 1847 - July 22, 1924.
 " James E. Fletcher. April 7, 1839 - Jan. 9, 1914. [Note: Confederate soldier. James Edward Fletcher, born in Limestone Co., Ala., entered service in Huntsville, Ala. in April, 1861 and continued until the Surrender.]
- ROW 2
- FLEMING Elizabeth Fleming. Sept. 8, 1920 - May 18, 1922.
 WARNER Robert E. Warner. 1881 - 1952.
 McKNIGHT Daisy McKnight. 1877 - 1964.
 HOOPER John West Hooper. Jan. 11, 1914 - Nov. 21, 1973 [Note: Shares stone with Opal Beatrice.]
 " Opal Beatrice Hooper. Aug. 28, 1919 - Feb. 21, 1990. At rest with Jesus.
 " William (Hooper) Aug. 12, 1910 - April 28, 1978. [Shares stone with Lorena.]
 " Lorena (Hooper) Sept. 3, 1915 - (blank).
 " Charles S. Hooper, Alabama. Cpl. U. S. Marine Corps. Res. World War II, PH. March 16, 1923 - Aug. 19, 1963.
- CONNER Lottie May Fenn, wife of W. A. Conner. 1875 - 1941.
 " W. A. Conner. 1866 - 1948.
- STEGALL Infant daughter of O. K. & Ruby Stegall. Jan. 8, 1899. I would not wake thee precious one, Until God call thee sleep.
 " Ozro K. Stegall Jr., Alabama, M Sgt. U. S. Army, World War II. July 14, 1909 - Sept. 30, 1958.
- FENNELLE Jesse Marion Fennelle. Jan. 18, 1913 - Sept. 12, 1922. Not my will, but thine be done.
 " Infant Daughter of C. H. & Ruby S. Fennelle. [Note: No other information.]
 " Ruby Stegall Fennelle. Aug. 31, 1885 - Nov. 27, 1947.
 " Charles Hobbs Fennelle. July 10, 1883 - Dec. 3, 1949.
- HUNDLEY Annie E. Hundley. 1857 - 1893. Blessed are the pure in heart. [Note: The family stone in center of plot gives her dates as Oct. 4, 1857 - Aug. 27, 1893.]
 " My Mother. Mary E. Hundley. Nov. 30, 1836 - June 25, 1905. But I trusted in thee, O Lord; I said, thou art my God.
 " My Husband. Orville Marion Hundley. Dec. 24, 1831 - July 9, 1903. He was not mortality's slave, the sunbeam of life as it set Shed a halo of peace o'er his grave. [Note: CSA iron cross No. 182 on grave.]
 " Dr. John H. Hundley, born in Halifax Co., Va. March 5, 1796 - died Jan. 3, 1881. An Israelite in whom there was no guile for he turned many in righteousness and will shine as the stars forever and ever. Sure the last end of the good man is peace. How calm his exit, Night dews fall not more gently to the ground, Nor weary, worn out with winds expire so soft. [Note: John and his wife, Melinda, were the parents of Daniel R. Hundley, author of *Social Relations in our Southern States* (1860).]
 " Oscar N. Hundley. Born in Madison Co., Ala. April 5, 1827 - died Dec. 23, 1852.
 " Mrs. Melinda R. Hundley. Born in Greenville Co., Va. April 3, 1804 - died Jan. 27, 1884. [Note: She died at her residence in Limestone County. She was the only daughter of Daniel Robinson, a merchant and planter of Limestone Co. She married John H. Hundley in Greenville Co., Va. in Sept. 1824.]
- QUIGLEY Clara Matthews Quigley, wife of Joseph Tazewell Quigley. 1866 - 1955.

Section 12

- MATTHEWS Carrie Tardy Matthews. Aug. 24, 1870 - June 27, 1944. I live by the faith of the son of God who loved me and gave Himself for me.
- " Sarah E. Spotswood, wife of Samuel Matthews. Born March 31, 1820 - died June 11, 1868.
- " Samuel Matthews, born in Brunswick Co., Va. Dec. 22, 1798 - died in Huntsville, Ala. January 5, 1883.
- BRADLEY Sara Fletcher, wife of Lewis Bradley. Born Aug. 12, 1872 - died Aug. 17, 1898.
- FLETCHER In memory of J. E. Fletcher, Jr. - died Jan. 25, 1911.
- FRIERSON Samuella Fletcher Frierson. 1870 - 1924.

ROW 3

- MATTHEWS Sarah Matthews. 1835 - 1933. [Note: Shares stone with Johnson and West below.]
- JOHNSON Frank Johnson. 1859 - 1932.
- WEST Left Back: John H. West. Born Oct. 15, 1849 - died Apr. 14, 1917. Sleep father, and take thy rest, God called thee home, He thought it best.
Right back: Mollie C. Johnson, wife of J. H. West. Born Aug. 3, 1858 - [died in] 1931. Dear children, meet us in Heaven.
- DUNIVANT Mary Kate Hooper, wife of Hillis A. Dunivant. Jan. 27, 1908 - Aug. 9, 1986.
- HOOPER Mother. Mollie Catherine Hooper. 1888 - 1942.
- " Father. Thomas McCalley Hooper. 1869 - 1937. [Note: Veterans of Foreign Wars and American Legion plaques fastened to iron rod in ground on his grave.]
- " Dr. W. P. Hooper. 1841 - 1920. [Note: Confederate iron cross No. 231 on grave.]
- " Martha Ann McCalley, wife of Dr. W. P. Hooper. 1841 - 1915.
- " Mary Hooper. Death lies heavily upon her; like the cruel frost upon a beautiful flower. [Note: No dates.]
- BRICKELL Eliza M. Brickell. [Note: No other information.]
- " Benjamin Fitzpatrick, son of R. C. & Mary Brickell. Born Mar. 18, 1883 - died May 4, 1886. Our precious baby.
- " Louisa J. Brickell. [Note: No other information, however, the *Huntsville Independent* of Sept. 23, 1880 announced her death.]
- HAMAKER Anna Bowhannon Hamaker. Oct. 29, 1860 - May 27, 1941. Mother.
- " Charles May Hamaker. Dec. 27, 1853 - July 29, 1937. Father.
- GALLAGHER Virginia Hamaker Gallagher. 1885 - 1978.
- " Edward Francis Gallagher. 1884 - 1910.
- MATTHEWS Our beloved Carrie, wife of B. L. Matthews and Daughter of J. and M. Kinkle. Died Jan. 20, 1876 Aged 41 years. We loved her on Earth, We love her in Heaven. Mother.
- " Benjamin L. Matthews. Born June 24, 1830 - died July 22, 1907. Father. [Note: CSA iron cross No. 126 on grave but now gone.]
- " Emma Ruth Young, wife of Oliver K. Matthews. 1898 - 1921. Sweet Child.
- BENNERS Rosalind Tardy, wife of Thos. H. Benners. Born in Mobile March 27, 1871 - died in Birmingham July 11, 1890.
- TARDY Mary Spotswood, wife of Balthazar Tardy. Born in Huntsville March 16, 1828 - died in Birmingham, Ala. Nov. 26, 1890. Blessed are the peacemakers for they shall be called the children of God.
- " Balthazar Tardy. Born in Charleston, S. C. June 30, 1810 - died in Huntsville, Ala. July 29, 1877.
- " Clarence Southern Tardy. Born Jan. 16, 1887 - June 23, 1887. Of such is the Kingdom of Heaven.

Section 12

BAILES Katherine E. Bailes. 1896 - 1959.
 " Evie H. Bailes. 1872 - 1949.
 " E. T. Bailes. 1873 - 1923. [Note: Masonic emblem on marker.]
 " Mary L. Bailes. 1848 - 1944. Mother.
 " B. E. Bailes. 1840 - 1883. Father.

ROW 4

TAYLOR Alonzo Montgomery Taylor. May 22, 1881 - Aug. 31, 1943.
 HOOPER Thomas M. Hooper Jr. U. S. Army, World War II. June 23, 1921 - Apr 20, 1988.
 FANNING Tina Louise Fanning. 1962 - 1963.
 DUNNAVANT Hillis A. Dunnivant. 1932 - 1934.
 " J. T. Dunnivant. 1930.
 " Infant. [Note: Dunnivant? No last name or dates given; in Dunnivant lot.]
 " Hannah. [Note: No last name or dates given but is in Dunnivant lot.]
 BRICKELL Robert C. Brickell. 1877 - 1935.
 " Mary Blessingame Glenn, wife of Robert C. Brickell. [Note: No dates.]
 " Robert C. Brickell. April 4, 1824 - Nov. 20, 1900.
 " Margaret W. Brickell. [Note: No dates.]
 " Richard B. Brickell. [Note: No dates; stone broken and on ground.]
 HAMAKER Irma May Hamaker. Nov. 30, 1890 - Dec. 22, 1893.
 JOHNSON Ida H. Johnson. 1870 - 1944.
 WRIGHT Martha J. Wright. Jan. 10, 1911 - (blank).
 " Homer R. Wright. 1899 - 1938.
 ERWIN Mollie Matthews, wife of Alex. R. Erwin. Born Feb. 3, 1873 - died March 28, 1893.
 He giveth his beloved sleep.
 MATTHEWS Sue Vern Hall, wife of O. K. Matthews, III. Nov. 7, 1945 - Mar 21, 1988.
 " Nyla Lavonne Bandy, wife of O. K. Matthews Jr. 1922 - 1960.
 " Oliver K. Matthews Jr. October 7, 1918 - November 22, 1971.
 BARTON Infant Son of Lilian Tardy & T. S. Barton Jr. Aug. 26, 1891.
 BAILES William H. Bailes. 1878 - 1946.
 GIBSON Esther C. Gibson. 1871 - 1936. [Note: Stone now missing.]
 " Nancy Ann Gibson, born at Reading, Ohio March 17, 1843 - died at Huntsville, Ala
 Feb. 28, 1921. The Lord is my Refuge and strength, a very present help in
 time of trouble.

ROW 5

FLEMING Margaret T. Fleming. 1892 - 1944.
 " Louis D. Fleming. 1890 - 1936.
 FULLER Belle, wife of J. P. Fuller. 1872 - 1905. Loving and beloved.
 " John Peyton Fuller. Born at Mount Meigs, Ala. Jan. 30, 1872 - died at Huntsville,
 Ala. June 1, 1921.
 DARWIN Mary Lanier, wife of S. S. Darwin. Feb. 8, 1836 - May 28, 1897. The Lord is my
 shepherd, I shall not want.
 " Sidney Sledge Darwin. 1831 - 1911 [Note: CSA iron cross No. 268 on grave.]
 HOLLEY William C. Holley. Born 1862 - died Jan. 6, 1911.
 THOMASON Sallie B. Thomason. Jan. 16, 1876 - Mar. 13, 1960. A tender mother and a faithful
 friend.

Section 12

THOMASON James E. Thomason. Jan. 22, 1877 - May 28, 1942. Gone to a bright home where grief cannot come.

MEDLEN John Grayson Medlen. Nov. 14, 1892 - Sept. 11, 1945. Gone but not forgotten.

BUFORD Marguerite Gunn (Buford). July 29, 1910 - (blank).
 " Arthur Kenneth (Buford). Oct. 9, 1903 - June 26, 1980.

YOUNG Emma Landman Young. Mar. 22, 1869 - Apr. 26, 1932.
 " Jesse F. Young. Dec. 20, 1864 - Aug. 7, 1938.

CLARK Daniel Charles Clark. 1846 - 1889.

LYNE Peter W. Lyne. Born March 6, 1849 - Killed by M. & C. train Feb. 1, 1894. Erected in loving Remembrance by his Son, H. P. Lyne.

SPOTSWOOD Dr. J. C. Spotswood. [Note: No dates. CSA plaque No. 141 on grave. Stone now missing.]
 " To the memory of Louisa C. Caldwell, wife of Dr. J. C. Spotswood. Born June 14, 1815 - died Nov. 12, 1879 Aged 64 years & 5 mos. A Christian Mother, a Blameless wife.

ROW 6

FLEMING Louis D. Fleming. 1928 - 1931.
 " Mary Fleming. 1918 - 1919.

FULLER Melville Gray Fuller, Alabama, Pvt. Stu. Army Tng. Corps, World War I. Aug. 17, 1900 - April 4, 1958.
 " James Allen Fuller. February 3, 1895 - November 27, 1946.

DARWIN Walter C. Darwin. July 7, 1874 - Feb. 19, 1898.
 " Maggie Moore Darwin. May 15, 1893 - Feb. 22, 1960.
 " George Darwin. October 13, 1869 - June 17, 1947.

JONES Edna Matkin (Jones). Jan. 15, 1900 - June 1, 1981
 " William Brandon (Jones). Dec. 2, 1899 - Mar. 27, 1957.

POSEY Maggie May, dau. of J. R. & Fannie Posey. Died March 4, 1894 aged 2 yr. & 6 mos. One we love sleepeth here.

DAVIES John Franklin Davies. Oct. 21, 1857 - Mar. 18, 1933.
 " Lina L. Davies. Feb. 7, 1861 - Apr. 7, 1933.

BOYD Mollie L., daughter of W. K. & M. A. Boyd. Born Feb. 22, 1887 - died April 29, 1889.

MEDLEN Charles A. Medlen. May 29, 1899 - June 27, 1954. Gone but not forgotten.

DAVENPORT Ida Sue (Davenport). July 3, 1903 - Mar 21, 1989.
 " Robert H. (Davenport). Feb. 3, 1894 - Apr. 3, 1977 [Shares stone with Ida Sue.]

SHARP John L. Sharp. 1847 - 1917.

GUNN Carrie Inez Gunn. Sept. 19, 1896 - Apr. 12, 1969.
 " Ida Walker Chandler (Gunn). Aug. 25, 1875 - Mar. 25, 1956. Mother.
 " John Elery (Gunn). June 12, 1875 - May 4, 1958. Father. They live in the hearts of those they left behind. They shall never die. [Note: Shares stone with Ida.]

BUFORD Earnest Davidson Buford. June 26, 1906 - Sept. 11, 1922.

SANDLIN Our Son. Arthur Kenneth Sandlin. Nov. 11, 1960 - Nov. 12, 1960. Between the wonders of birth and the dignity of manhood lies boyhood.

HUTCHENS Fannie George Young, wife of Willard C. Hutchens. July 29, 1896 - August 18, 1923. (Footstone: F A N)

WARDEN Mother. Ammie McDougal Warden. April 12, 1881 - (blank).
 " Father. Lawson W. Warden. Jan. 15, 1881 - Oct. 5, 1945. We will meet again.

Section 12

- STANDARD John Campbell Standard. 1870 - 1949.
 " Irene Crute Standard. Dec. 19, 1871 - Feb. 13, 1920. A devoted wife and loving mother.
 CRUTE Birdie Spotswood Crute. 1875 - 1923.
 GILLESPIE Ida Belle Crute, wife of J. W. Gillespie. Born July 7, 1859 - died April 11, 1892. Devoted wife, affectionate mother, True Christian, rest in peace.
 PENNOYER Dora May, daughter of H. H. & M. E. Pennoyer. Born in Greenleaf, Minn. May 25, 1885 - died Jan. 22, 1886.

ROW 7

- MARTIN Frederick Herbert Martin. April 22, 1912 - March 1, 1992.
 " Vivian Fleming Martin. [Note: No dates.]
 HOOVER S. H. Hoover. Born Jan. 16, 1854 - died Sept. 5, 1909. He is at rest. [Note: An Emblem of National Council of Masons on tombstone.]
 BAILEY Harriet L., daughter of J. H. and S. C. Bailey. Born July 24, 1875 - died March 3, 1894. Asleep in the arms of Jesus.
 " Sara K. Bailey. 1852 - 1910.
 " John H. Bailey. 1848 - 1920.
 " Mary Jane Bailey. Born Oct. 26, 1846 - died July 16, 1925. A loving wife, a mother lies buried here.
 " In loving memory of William C. Bailey. Died June 15, 1908 age 66 years. A precious one from us has gone, a voice we loved is stilled, a place is vacant in our home, which never can be filled. [Note: Civil War Veteran.]
 " George B. Bailey. Dec. 17, 1881 - Oct. 4, 1946. Resting in hope of a glorious resurrection.
 LESTER Jane C. Lester. 1872 - 1946.
 " Chas. H. Lester. 1863 - 1925.
 WATTS Edgar Williams Watts. Born March 5, 1860 - died March 23, 1887. Asleep in Jesus, blessed rest.
 " Jas. D. Watts. Born Oct. 4, 1848 - died Apr. 4, 1906. [Note: Above name was: "Sir Knight Herald" with Knight of Pythias emblem on stone.]
 SOLWAY Mattie Pearl Solway. Mar. 12, 1881 - Mar. 2, 1941. She was the sunshine of our home.
 " William L. Solway. Apr. 30, 1877 - Aug. 10, 1951. Having finished life's duty, he now sweetly rests.
 HAUPT Dora E. Haupt. 1877 - 1953.
 " Winnie Ann Haupt. 1851 - 1916.
 " Gustave C. Haupt. 1847 - 1914.
 JORDAN Edna Olivico Jordan. Born Nov. 8, 1881 - died Jan. 26, 1899.

ROW 8

- BAILEY Hattie Shafer Bailey. Feb. 1, 1879 - July 3, 1978.
 " William H. Bailey. Aug. 6, 1876 - Aug. 20, 1957.
 " Robert W. Bailey. 1907 - 1933.
 CAREY Mother. Mary Hanlin Carey. Born Sept. 14, 1850 - died Jan. 30, 1890.
 " Father. James Nelson Carey. Born March 16, 1846 - died May 27, 1889.

Section 12

| | |
|---------|--|
| WARD | Wilson Ward and family. [Note: No other information given.] |
| LESTER | Florence D. Lester. 1902 - 1985. |
| " | Leona H. Lester - 1900 - (blank). |
| WHYTE | Susie Jackson Whyte. 1866 - 1927. |
| " | James T. Whyte. 1866 - 1940. |
| WATTS | Willie McCrary Watts. Nov. 3, 1863 - Oct. 30, 1898. |
| " | John Park Watts. Mar. 28, 1854 - Dec. 22, 1933. Even so them also which sleep in Jesus will God bring with Him. |
| BELCHER | Etta B. Belcher. May 7, 1903 - Aug. 16, 1986. |
| BROOKS | Roxie Edna Brooks. Apr. 9, 1919 - Feb. 1, 1921. Budded on earth to bloom in Heaven. |
| FRAZE | On top of stone: "Effie Frazee." On back of stone: "Mary E. Frazee, 1881-1954." |
| " | On top of stone: "Rush Frazee." On back of stone: "Wm. R. Frazee, 1881-1961." |
| " | On top of stone: "Frank Frazee." On back of stone: "Our son Frank. 1905-1933." |
| JORDAN | Mrs. Nannie Jordan. Born Nov. 1, 1831 - died Dec. 21, 1879. And so he giveth his beloved sleep. |
| " | Jefferson Davis Jordan. June 7, 1861 - died Sept. 16, 1868. |
| DEMENT | [Note: All of the following Dement inscriptions are on a single stone:] John Jefferson [Dement], M. D. May 13, 1830 - Aug. 10, 1891. Henry Binford [Dement], Jan. 27, 1870 - Jun. 22, 1896. Maggie Kidd [Dement], Nov. 23, 1875 - Nov. 24, 1875. Mattie Sue [Dement], Oct. 1, 1871 - Feb. 17, 1873. Martha [Dement], Feb. 4, 1877 - Feb. 4, 1877. William Rison [Dement], Apr. 29, 1885 - Jan. 27, 1909. |
| BINFORD | Cornelia Clopton Binford. Dec. 8, 1845 - Oct. 13, 1918. |
| DEMENT | Robert Searcy [Dement], Oct. 16, 1873 - May 12, 1918. John Jefferson [Dement], Aug. 9, 1881 - Nov. 14, 1889. [Note: All on same stone from John Jefferson Dement, M. D. to John Jefferson.] |
| BINFORD | Dr. Henry Arthur Binford. Feb. 17, 1811 - Apr. 15, 1875. |
| ROW 9 | |
| SANDERS | Mother. Annie Eliza Sanders. Born Feb. 6th 1836 - died Nov. 29th 1907. |
| SANFORD | Susie H. Sanford. July 4th 1860 - March 9th 1903. |
| " | James M. Sanford. May 31st 1859 - Nov. 7th 1906. |
| HOPKINS | Madeline Sanders Hopkins. 1857 - 1894. |
| " | Gertrude Hopkins. 1884 - 1909. |
| HUBERT | Mary C. Hubert. Born Feb. 16, 1885 - died July 11, 1885. Safe in the arms of Jesus. |
| " | George Hubert. Born in Bavaria, Germany Aug. 25, 1845 - died Dec. 14, 1890 aged 45 years. A husband kind, a father dear, a faithful friend lies sleeping here. We mourn his loss while here we stay, But hope to meet in bliss some day. [Note: Knights of Pythias emblem, Masonic emblem, and Oddfellow links on stone.] |
| STRANG | Here lies the body of David Strang. Born May 22, 1837 Cambridge, N. Y., died Jan. 28, 1920 Fayetteville, Tenn. Faithful servant of God, he rests from his labors. |
| " | Ambrose Strang. Born June 10, 1869 - died Nov. 19, 1891. He giveth his beloved sleep. |
| JENKINS | Mattie Bennett Jenkins. 1849 - 1889. |
| BENNETT | Estelle L. Bennett. 1879 - 1964. [Note: DAR plaque in front of stone.] |

Section 12

- WALKER Virginia Graham, wife of James T. Walker. Nov. 26, 1869 - Sept. 30, 1928
 " James Tribble Walker. Mar. 1, 1870 - April 2, 1936.
 MONROE L. V. Monroe. Born July 3, 1864 - died Feb. 2, 1891. Loving and beloved.
 GRAHAM James Graham. Feb. 19, 1854 - Feb. 16, 1901.
 " Isabella A., wife of J. P. Graham. Born Apr. 20, 1841 - died Jan. 26, 1896. In life beloved, in death lamented. [Note: In lower right corner: "Tuscumbia Marble Wks."]
 GUDENRATH Theckla Gudenrath. May 25, 1847 - March 13, 1929.
 " Otto Gudenrath. Nov. 7, 1840 - March 16, 1924.
 REEDY Bryant P. Reedy. Born May 4, 1803 - died Aug. 16, 1875.
 " Eliza J. Llandman Reedy. Born Feb. 14, 1815 - died June 1, 1893. One we loved, at rest.

ROW 10

- SANFORD Robert Willis Sanford. Born Sept. 20th 1894 - died Aug. 5th 1911.
 " James Sanford. 1889 - 1930.
 SMALL Bessie Small. 1883 - 1916.
 GARY Lucy Gary. June 28, 1882 - March 22, 1958.
 " Ernest Gary. Mar. 12, 1915 - July 9, 1949.
 " William E. Gary. Aug. 13, 1875 - May 23, 1949.
 LILLY Lottie Barnett Lilly. March 10, 1898 - Aug. 23, 1989.
 " James Harvey Lilly. Oct. 28, 1900 - Aug. 28, 1957.
 GRAHAM W. O. Graham. April 14, 1852 - May 3, 1904.
 " Left side: Mary S. Wicks, wife of John C. Graham. Born Feb. 14, 1831 - died April 7, 1887.
 Right side: John C. Graham. Born Nov. 29, 1824 - died Feb. 25, 1893. [Note: Masonic emblem on stone. "Father" and "Mother" on base of stone.]
 BUNNELL George W. Bunnell. Deceased Oct. 14th 1885 Age 21 Years, 4 monts [sic], 8 Days. [Note: the N's in Bunnell written backwards. Stone now missing.]
 MALLORY M. J. Bush, daughter of William Bush, wife of L. C. Mallory. Born in Marshall Co., Ala. [no date], Died in Madison Co., Ala. Dec. 29, 1883.
 NUCKOLLS Left side: Martha Susan Allen, wife of V. A. Nuckolls. Born July 3, 1850 - died April 9, 1924.
 Right side: Virgil A. Nuckolls. Born Dec. 9, 1841 - died June 5, 1886. [Note: CSA iron cross on grave.]

ROW 11

- BROWN Lewis T. Brown "Lutie" 1871 - 1965.
 " James N. Brown. 1870 - 1940.
 " Joseph B. Brown. 1893 - 1954.
 HARR J. G. Harr. 1869 - 1892.
 " J. S. Harr. 1836 - 1901.
 " Susan L. Harr. 1842 - 1927.
 Van VALKENBURGH Infant son of J. B. and Margaret Van Valkenburgh. 1921.
 POWELL Mrs. Bettie W. Powell. Born March 18, 1858, departed this life July 14, 1892. God knows best, a consoling thought that comes to us in our sorrow and bid us look beyond the grave to a happy reunion at some tomorrow.

Section 12

- POWELL Charles H. Powell. Feb. 17, 1856 - Oct. 7, 1898. Blessed are the pure in heart for they shall see God.
- HARRISON May Belle, daughter of L. T. & C. B. Harrison. Bon [sic] July 31, 1885 - died Feb. 16, 1887.
- TANNER Left side: Susan, wife of Oscar Tanner. Born in Muskingum Co., Ohio Mar. 15, 1846 - died at Huntsville, Ala. Aug. 27, 1889. Mother.
Right side: Harry E. Tanner, son of Oscar & Susan Tanner. Born in Muskingum Co. Ohio July 7, 1869 - died at Huntsville, Ala. July 31, 1889. Brother.
- SIMLER Laura B. Simler. 1869 - 1945.
" George A. Simler. 1873 - 1912.
- BLAKEMORE L. C. Blakemore. Oct. 20, 1846 - July 27, 1915.
" W. H. Blakemore. Dec. 10, 1846 - Feb. 25, 1937.
" J. J. Blakemore. Born Jan. 27, 1818 - died Dec. 18, 1903. Asleep in Jesus. Erected by his daughter, Carrie.
- HONE Left front: Christopher Hone. Born in Schoharie Co., N. Y. Dec. 24, 1815 - died June 6, 1893 aged 77 Ys., 5 Ms., 12 Ds.
" Right front: Margaret M., wife of Christopher Hone. Born in Manlius Square, Onondaga Co., N. Y. Aug. 28, 1819 - died Mar. 20, 1878 Aged 58 Ys., 6 Ms., 22 Ds.
Back: James C. Hone. Born in Sandusky Co., Ohio May 4, 1845 - died Sept. 8, 1875 Aged 31 yrs., 4 ms., 4 ds.
- ROW 12
- BROWN Martha A. Brown. Born March 10, 1828 - died March 18, 1892.
- ROGERS Enoch Rogers. Born April 22, 1868 - died Sept. 22, 1897. [Note: Stone missing.]
" A. R. Rogers. [Note: Footstone only; headstone missing.]
" Mrs. Nellie Rogers, wife of Enoch Rogers. Born April 22, 1868 - died ... [Note: stone sunk into base; death date covered up, however, the Sexton's records say she was born in Blount Co., Ala. and died of Purpural fever Feb. 1, 1887.]
- BROWN Parthenie Elizabeth, daughter of J. N. & L. T. Brown. Born Dec. 28, 1897 - died July 16, 1900.
" James Newton, Son of J. N. & L. T. Brown. Born May 23, 1896 - died Feb. 3, 1897
" Ermie Lee, son of J. N. & L. T. Brown. Born Oct. 27, 1892 - died Sept. 6, 1893.
- HARP A. F. Harp. [Note: No other info. Stone now missing.]
- HOLT Henry W. Holt. Born Nov. 10, 1835 - died Oct. 14, 1886. [Note: Oddfellow links on shield over his name.]
- HUMPHREY Nancy Elizabeth Humphrey. Nov. 10, 1908 - Feb. 10, 1981.
" Tillie Powell Humphrey. Apr 19, 1886 - Mar. 24, 1957.
" J. D. Humphrey, Jr. Mar. 7, 1886 - Apr. 21, 1952.
- MANKER Margaret, wife of N. J. Manker. Born Nov. 9, 1842 - died Nov. 11, 1886.
- SLANE Amelia, wife of C. T. Slane. Born Oct. 21, 1857 - died Nov. 21, 1887.
- CLAY W. Leroy Clay. Feb. 7, 1866 - Apr. 23, 1927. At rest.
" Nannie A. Clay (Grandma). June 6, 1935.
- SIMLER Betsy A. Simler. 1841 - 1915.
" Andrew Simler. 1837 - 1877.
- WARNER Infant girl Warner, died Aug. 1, 1967. [Note: Stone missing.]
" Dorothy Miller Warner. May 6, 1924 - (blank). [Note: Stone missing.]
" Lewis D. Warner Sr. Aug. 24, 1918 - (blank). [Note: Stone missing.]
- KIRBY Lydia Louise Kirby. 1903 - 1904.

Section 12

SPENCE John S. Spence. [Note: No monument on grave. Marked by CSA cross No. 158.]
 SLAYTON Luther Slayton. 1853 - 1917. Father. [Note: Shares stone with Clementine.]
 " Clementine Slayton. 1856 - 1940. Mother.

ROW 13

DYAS Alexander Jackson Dyas died Jan. 26, 1951 Age 86 years.
 TURNER F. H. Turner, M. D. 1881 - 1930.
 HAMMOND Ferdinand L. Hammond. They who knew him best will bless his name. [Note: No dates on stone, however, the Sexton's records state he was born in Tenn. and died at age 74 on August 27, 1886 from a spinal injury. He was the son of War of 1812 veteran, Eli Hammond, and Mary Owen. His wife, Ann V. Blackbourn, daughter of Francis and Ann O. Blackbourn, died in 1848 and is buried in the Eli Hammond Cemetery in northwest Madison County. Ferdinand L. Hammond was Judge of Probate of Madison Co. 1853-1859.]
 CURRY Bettie Hammond Curry. As a wife, devoted; as a mother, affectionate; as a friend, ever kind and true. [Note: No dates on stone but Sexton's records state she died September 9, 1902 aged 58.]
 " Burwell J. Curry. His words were kindness, his deeds were love, his spirit humble; he rests above. [Note: No dates.]
 TURNER Daniel Harris Turner. Jan. 12, 1841 - July 21, 1921. Capt. 4th Ala. Inf. CSA. [Note: CSA Iron Cross No. 221 on grave.]
 " Jennie H., wife of D. H. Turner, died Oct. 8, 1885. Asleep in Jesus, blessed sleep from which none ever wake to weep.
 WARD Eleanor Ward "Died Dec9R9 1827." [Note: Copied exact; probably means died Dec. 9, 1827.]
 " John Ward Sen'r. Died Feb'y. 18, 1824. [Revolutionary Soldier; reburied here.]
 " Front: John Ward, Jr. Born December 6, 1798 - died January 11, 1855.
 Front: Sallie Shephard. Born in Albemarle Co., Va. September 12, 1800, wife of John Ward, Jr., died November 2, 1881.
 BRADFORD Right side: Hamilton G. Bradford. 1815 - 1873.
 Back side: Mary Susan, wife of H. G. Bradford. Born February 7, 1825 - departed this life Oct. 29, A. D., 1857. [Note: All persons from John Ward Jr. through Mary Susan Bradford share a stone.]
 WARD James Bascom Ward was born 25 Aug. 1832 - died 26 March 1848.
 " Sarah Elizabeth Ward was born Aug. 14, 1823 - died April 13th 1839.
 " John Henry Ward was born 24 Febry. 1828 - died 7 April 1833.
 McMURTRIE Emma D. McMurtrie. July 20, 1878 - May 29, 1937.
 DeMASTERS Annie W. Dickson, wife of Wm. F. DeMasters. Oct. 7, 1852 - Nov. 3, 1915.
 " Wm. F. DeMasters. Born March 2, 1846 - died Oct. 18, 1885. Gone but not forgotten.
 SEMMES John Spencer Semmes. 1953.
 " Shelby McAllister Semmes. Aug. 3, 1916 - Sept. 10, 1989.
 McDEVITT John F. McDevitt. Sept. 17, 1824 - Feb. 7, 1898.
 " Lorretta M. McDevitt died April 10, 1889 Aged 68 years. My Mother. What shall the harvest be. [Note: Bundle of wheat with sickle and rope wrapped around them carved on top of stone.]
 AMERMAN Claude L. Amerman, grandson of J. F. & L. M. McDevitt. Oct. 31, 1876 - Oct. 26, 1885.

Section 12

- TAYLOR Major Felix M. Taylor. Born May 29, 1836 - died Nov. 16, 1885. [Note: Confederate soldier; his iron cross, No. 142, is missing from grave.]
- " Fannie P. Taylor [Nee Beadle]. Born Nov. 27, 1839 - died March 21, 1885. Blessed are the dead who die in the Lord.
- BEADLE Our beloved father and mother. Paulina G. Beadle. Born Jan. 5, 1817 - died Oct. 10, 1886.
- " Joshua H. Beadle. Born Oct. 6, 1813 - died April 11, 1896. They only died to live again. In worlds of light with Christ to reign. [Note: Shares stone with Paulina G.]
- STRODE Mary A. Strode, wife of J. Henry Strode. Born May 21, 1841 - died Aug. 5, 1888. Safe in the arms of Jesus.
- GREENFIELD Lizzie V. Landman, wife of Gordon E. Greenfield. April 1, 1866 - Aug. 20, 1900
- SIBECK Margaret C. Greenfield, wife of William F. Sibeck. Dec. 9, 1890 - Oct. 10, 1919.
- LLOYD George W. Lloyd. 1888 - 1932.
- LOWRY Jimmie P. Lowry. 1861 - 1940.
- " Samuel H. Lowry. 1850 - 1906.
- " John Tate Lowry. 1891 - 1962.
- " Floride Gardiner Lowry. 1881 - 1975. [Note: Funeral marker says death was on 27 August 1975.]
- " Samuel Hickman Lowry, Col., U. S. Air Force. July 22, 1916 - Feb. 13, 1983.
- ROW 14
- DYAS Annie Curry Dyas died Oct. 4, 1914 age 39 years.
- CURRY F. Hammond Curry. Sept. 8, 1872 - May 29, 1917. None knew thee but to love thee. None named thee, but to praise.
- TURNER Jennie Tyner Turner. 1885 - 1921.
- " Lucethal Lamar Turner. 1909 - 1909. [Note: Shares stone with Daniel Thomas.]
- " Daniel Thomas Turner. 1916 - 1917.
- NEWMAN Bessie Lee Turner Newman died June 19, 1904.
- LAWLER Anna Chambliss Hereford Lawler. June 1, 1837 - June 14, 1902.
- BRADFORD Henry Sheffy Bradford, Jr. Jan. 4, 1882 - Oct. 28, 1885.
- " Dora Hereford Bradford. 1857 - 1912. [Note: Large slab covering grave.]
- " Henry Sheffy Bradford. Mar. 15, 1856 - Feb. 2, 1940.
- DeMASTERS Sadie B. DeMasters. July 17, 1866 - Sept. 8, 1956.
- " Archie C. DeMasters. Oct. 28, 1874 - April 1, 1952.
- " Ruth E., daughter of A. C. & S. A. DeMasters. Born March 1, 1899 - died March 11, 1899. [Note: Stone now missing.]
- WILDER Fredrick W. Wilder, Jr. 1930 - 1936.
- TRAPP Earnest Trapp. Aug. 2, 1918 - Sept. 20, 1919. Our loved one.
- MULLINS Thelma Hawkins Mullins. Feb. 22, 1921 - (blank).
- " Roy Clinton Mullins. Sept. 4, 1912 - July 8, 1956.
- STRODE William H. Strode. 1865 - 1933.
- TAYLOR Earle Carroll, Infant son of W. G. & Lula C. Taylor. Born Nov. 13, 1887 - died Sept. 28, 1889.
- " Roy Keating, son of W. G. & Lula C. Taylor. Born Jan. 7, 1885 - died Sept. 25, 1889. [Note: Shares stone with Earle Carroll. Below both names: "Our Darlings."]
- KELLY Cornelia W. Kelly. 1843 - 1917. God is love.

Section 12

- LLOYD Father. Thomas Lloyd. 1867 - 1890.
 Mother. Mattie Lloyd. 1870 - 1962.
 " Tommie B. Lloyd. 1891 - 1905.
- LOWRY Elizabeth Lowry. Born Feb. 15, 1796 - died March 27, 1881.
 " John Tate Lowry. Born April 19, 1821 - died Nov. 2, 1886.
- ROW 14
- GERON Dora Bradford Geron. April 6, 1886 - Aug. 22, 1965.
 " Mattie Hereford Geron. July 27, 1853 - July 12, 1930.
 " Preston Yeatman Geron. Feb. 17, 1848 - Feb. 26, 1917.
 " Yeatman Geron. Dec. 28, 1879 - Jan. 10, 1906.
- SLOSS Maj. Jos. H. Sloss, 4th Ala. Cavl. Born Oct. 12, 1826 - died Jan. 27, 1911. [Note:
 Oddfellow links on this Confederate Soldier's tombstone.]
 " Mollie Jamar, wife of P. M. Sloss. Born May 19, 1854 - died June 5, 1885.
 " Infant son of P. M. & Mollie Sloss. [Note: No dates.]
- LACY Mary Alice Lacy. 1874 - 1953.
 " William E. Lacy. 1873 - 1911.
- GROOMS Almeldia Grooms. Born Feb. 18, 1845 - died Dec. 21, 1911.
 " J. M. Grooms. Born May 22, 1844 - died May 6, 1888. The parents, the friends,
 parents dear, In sweet dreamless sleep, repose here. May those to whom their
 love was given, Both meet and live with them in Heaven. [Note: Shares stone
 with Almeldia.]
- DILWORTH J. Manley Dilworth. Sept. 12, 1893 - Mar. 2, 1945.
 " John T. Dilworth. Jan. 10, 1822 - Sept. 6, 1885.
 " Geo. D. Dilworth. 1907 - 1937.
 " John David Dilworth. 1857 - 1915.
 " Clemmie P. Dilworth. 1865 - 1930.
- MAYES Emily Delores, Infant dau. of John R. & Louise Mayes. July 22, 1921 - Sept. 20,
 1922. [Note: Stone toppled face down on ground in Oct., 1993.]
- MOTZ Ella Motz. 1856 - 1925. Born in Freesburg, Pa.
 " Elizabeth Moyer, wife of Henry Motz. 1827 - 1895. Born in Freesburg, Pa.
 " Henry Motz. 1820 - 1885. Born in Freesburg, Pa.
- BALDRIDGE Hattie Baldridge. [Note: No other information.]
- POLSTON Our Darling Ruth Polston. Dec. 30, 1922 - Dec. 22, 1923. Gone to a better land.
- ROW 16
- SLOSS Mary L. Sloss. 1831 - 1915.
- CLEAGE Joseph Sloss, Infant Son of W. D. & Josie S. Cleage. Born Aug. 4, 1885 - died
 March 21, 1886. [Note: Stone broken and on ground.]
 " Josie Sloss, wife of W. D. Cleage. Born June 23, 1856 - died Sept. 13, 1885.
- GROOMS John Thomas, son of W. H. & Lizzie B. Grooms. Aug. 3, 1913 - June 12, 1914.
 " Walter Horris Grooms, Jr., son of W. H. & Lizzie Grooms. June 1, 1915 - June 11,
 1916.
 " James McClung Grooms. Oct. 8, 1911 - Dec. 1, 1920.
- DILWORTH Thomas H. Dilworth. Nov. 2, 1880 - Sept. 1, 1901.
 " Thomas P. Dilworth. Sept. 8, 1868 - May 1, 1889.
- HODGES W. E. Hodges, born in Sevier County, Tenn. Sept. 14, 1824 - died in Huntsville,
 Ala. Nov. 5, 1881. Farewell Father. [Note: Stone broken in pieces and lying
 on ground.]

Section 12

- MOTZ Levi P. Motz. 1858 - 1879. Born in Freesburg, Pa.
" George I. Motz. 1849 - 1920. Born in Freesburg, Pa.
PEEVY Our Baby. Leroy Marvin Peevy. Born Oct. 3, 1877 - died Aug. 12, 1881.
PARR Elizabeth Parr, born & died 1906.
LANG Sacred to the memory of Prof. Fredrick L. C. Lang. Born in Denmark June 23,
1812 - died in Huntsville, Ala. June 11, 1890.
NEAL M. Neal. Born 1918 - Died 1919. [Note: Stone now missing.]
SPEAKMAN Harriet Speakman. [Note: No other information.]
STAHL Wm. Stahl from Essen, Germany. 1898 - 1915.
MILLNER They that sleep in Jesus will God bring with him. Rest here in peace. Miss Mary
D. Millner. Born in Virginia 1800 - died in Ala. 1881.

End Section 12



The obelisk of Thomas George Percy
in Section 13. *See page 110.*

Section 12



The LeRoy Pope-John Williams Walker monument in Section 13. *See pages 116 and 117.*



The Burritt Mausoleum in Section 13. *See pages 114 and 125.*



Unique cast iron monuments of the VanDeventer family in Section 13. *See page 108.*



The resting place of Kathleen Dement Thompson. *See page 83.*

SECTION 13

ROW 1

This section proofread 13 November 1993.

RICHARDSON Schuyler H. Richardson, Jr. 1918 - 1956.

” Sue Smith Richardson. 1891 - 1981.

” Schuyler H. Richardson. 1890 - 1945.

ROW 2

LATHAM Our Mother. Hattie J. Harrison, wife of Jonathan F. Latham. Dec. 14, 1862 - June 20, 1923.

” Our Father. Jonathan F. Latham. June 5, 1852 - Feb. 11, 1920.

SMITH In loving memory. Susie H. Latham, wife of Clarence A. Smith. Oct. 27, 1898 - Jan. 22, 1921.

ROW 3

..... Baby. [No other information but this is the Harrison-Goodman lot.]

ROW 4

GOODMAN Erected in loving memory of my father and mother. Elizabeth Harrison Goodman.
[Note: No other information.]

FRENCH O’Delle Sale, wife of Murray French. January 31, 1860 - March 11, 1898.

WHITTEN Charlie Sale Whitten, wife of Solon Whitten. May 25, 1862 - June 17, 1948.

” Solon L. Whitten passed on March 22, 1923. Heaven’s morning breaks as Earth’s
vain shadows flee.

ROW 5

HARRISON In Memoriam. K. J. Harrison. Sept 19, 1857 - Sept. 23, 1915. Capt. 5th U. S.
Volunteers, Spanish American War. A loyal friend.;

” Our Mother. Elizabeth D. Harrison. Born June 28, 1841 - died Aug. 4, 1890.

” Our Father. Perry L. Harrison. Born May 28, 1829 - died May 13, 1885.

HUNT In loving memory. Susie Harrison, wife of Ben P. Hunt. Born April 14, 1861 - died
December 17, 1913.

BRYSON In memory of Caroline Harrison Bryson. Born June 15, 1862 - died June 11, 1947.

HARRISON Infant son of P. L. & E. C. Harrison. Born June 1, 1869 - died July 28, 1869. Baby.
[Note: This stone now missing.]

FRENCH Hugh Sale. Son of Murray & O’Delle French. Born Nov. 4, 1885 - died Jan. 23,
1886. Suffer little children to come unto me.

WHITTEN Little Solon, son of Solon & Charly Sale Whitten. Nov. 11th 1886 - Oct. 25th
1890.

SMITH O’Delle W. Smith. July 8, 1885 - April 30, 1934. Peace, I give unto you.

SALE Left Side: Sally P. Connally, wife of C. C. Sale [died] Aug. 31, 1931 age 92 years.
Front: Capt. Charles C. Sale. Born Feb. 18, 1826 - died Sept. 8, 1861 Age 35
years, 6 Mos. & 20 Days. Blessed are the dead which die in the Lord. [Note:
Masonic emblen on stone.]

” Mary Matilda Sale. Born June 24, 1858 - died May 20, 1866.

Section 13

ROW 6

- CHAPMAN Rosalie Sheffey Chapman. Born March 2, 1860 - died Sept. 13, 1917.
 " Reuben Chapman. Born June 20, 1858 - died April 24, 1891.
 " Josephine Gaboury Chapman. Born Jacksonville, Ala. Oct. 24, 1896 - died [in Mobile, Ala.] Jan. 22, 1980. [Note: She was the daughter of Joseph Arthur Gaboury and Caroline Josephine Frank. Joseph introduced the electric trolley car to the United States in Montgomery, Alabama.]
 " Reuben Chapman. Born in Huntsville, Ala. Nov. 2, 1889 - died in Huntsville, Ala. June 2, 1965. [Note: He was son of Reuben, above, and grandson of Gov. Reuben Chapman, the thirteenth governor of Alabama.]
- CONNALLY In memory of John O. Connally. Born 7th September 1783, Departed this life 11th March 1845 Age 62 years. [Note: This is the John O. "Green Bottom" Connally who owned the famous Green Bottom Inn (destroyed by fire) that was located on what is now the Alabama A&M University campus on Meridian Street. Andrew Jackson brought his horses to this location to race them while enjoying John Connally's hospitality.]
- ELLETT Rachel O. Ellet, our faithful mother. Born July 6, 1813 - died Sept. 14, 1878. Thanks be to God which giveth us the victory through our Lord Jesus Christ. [Note: Rachel O. (Beal) Ellet was the second wife of John O. Connally, his first wife being Mary Cavanaugh whom he married in Williamson Co., Tn. on 28 Nov. 1807. He married Rachel O. Beal 12 Oct. 1834 in Madison Co., Ala and after John O's death she married Alfred H. Ellett 19 Aug. 1847.]
- CONNALLY In memory of my beloved brother, Andrew J. Connally, Son of R. O. & John O. Connally. Born Nov. 14, 1836 - died April 18, 1862. [Note: This was John O. Connally's only son. Andrew J. married Maggie Maddin in Madison Co. Ala., (license dated 20 April 1859) by whom he had only one child, a daughter named Ann.]
- ELLETT Alfred H. Ellett, our fond father. Born May 9, 1807 - died May 14, 1878. Come unto me.
- ESSLINGER William Francis Esslinger Jr. May 20, 1907 - May 13, 1989.
- ROBERTSON W. M. Robertson. 1876 - 1941.
 " Ellen Franklin, wife of W. M. Robertson. 1877 - 1922.

ROW 7

- CHAPMAN Elizabeth Humes Chapman. Born Nov. 17, 1883 Huntsville, Ala., Madison Co. Died June 9, 1967 Birmingham, Ala., Jefferson Co. [Note: Elizabeth never married, was a school teacher, and wrote the book, *Changing Huntsville, 1890 - 1899.*]
 " Infant Son of Reuben and Josephine Chapman, stillborn March 25, 1924.
 " Tommy Gaboury Chapman, infant son of Reuben and Josephine Chapman. Born Nov. 8, 1934 - died Nov. 11, 1934.
- LEWIS To the memory of William Lewis who departed this life 3 of Nov. 1832 age 34 years. [Note: This was a large sandstone slab that covered the entire grave. In lower right hand corner was: "J. H. Roach." This slab has eroded away and is now gone.]
- ESSLINGER Blanche Russell Esslinger. Jan. 4, 1870 - Sept. 25, 1957.
 " William Francis Esslinger. Jan. 9, 1869 - Feb. 18, 1951.
- UPTAIN Mattie Esslinger Uptain. March 7, 1882 - April 18, 1967.

Section 13

- WINSTON Annie C. Winston. 1867 - 1928. At peace.
 COOPER Through Eternity. Mary K. Winston, wife of James L. Cooper. Born Jan. 7, 1830 - died June 17, 1884.
 " James L. Cooper. Born Dec. 24, 1824 - Died June 17, 1884. Then also who sleeps in Christ will God bring with him.
 WOFFORD Louise Meredith Winston, wife of George Thomas Wofford, entered this life May 1, 1866 - Fell asleep Nov. 19, 1906. He giveth his beloved sleep.

ROW 8

- LEO Reinhart Henry Leo. July 18, 1932 - April 3, 1984.
 TOWNES Jeanne H. Townes. March 23, 1967. [Note: No other date.]
 " Charles L. Townes. Nov. 23, 1922. [Note: No other date.]
 HUNDLEY Sarah F. Hundley. Sept. 4, 1840 - Nov. 2, 1923.
 " John H. Hundley. Nov. 27, 1837 - Jan. 6, 1920.
 " Clifton Hundley. April 7, 1871 - Nov. 27, 1938.
 " Frances T. Hundley. July 2, 1883 - March 28, 1941.
 ARMSTRONG Annor Nemo Armstrong. 1860 - 1894.
 " Bessie Hughes. (Armstrong). Dec. 30, 1892 - July 20, 1981. [Note: Shares stone with William Luke.]
 " William Luke (Armstrong). Dec. 23, 1890 - Aug. 27, 1979. In loving memory of mother and father.
 SCRUGGS Sallie Scruggs. 1921. [Note: No other info.]
 " George Scruggs. 1920. [Note: No other info.]
 SHEPHERD Katherine Shepherd, wife of L. W. Shepherd. Born in Jefferson County, Va. Sept. 16, 1800 - died in Huntsville, Ala. March 12, 1876.
 " Leven W. Shepherd. Born in Loudon County, Va. Nov. 19, 1799 - died in Huntsville, Ala. Sept. 5, 1862.
 HUNT Our Mother. Frances Wrigglesworth, consort of the late Wm. Gibbes Hunt. Born in London Jan. 6, 1798 - died Jan. 7, 1879 Aged 81. Not slothful in business, fervent in spirit; serving the Lord.
 " Ellen Hunt. Born Aug. 20, 1831 - died Feb. 9, 1892. Being not a forgetful heaven, but a doer of the work.
 " Mary Elizabeth Hunt. Born Jan. 5, 1826 - died Aug. 2, 1895. Steadfast, unmovable, always abounding in the work of the Lord.
 HINDS Joseph Monroe Hinds. Born in Fayette Co., Ill. Jan. 6th 1842 - died in Bantangas, P[hilippine] I[slands] Oct. 18th 1901. [Note: "G. A. R." above name. This stands for Grand Army of the Republic, an organization of Union veterans of the Civil War.] See also page 125.

ROW 9

- CLAY Celeste Comer, wife of Hugh Lawson Clay. Born March 28, 1835 - died March 18, 1902.
 " Hugh Lawson Clay. Born Jan. 16, 1822 - died Dec. 28, 1890.
 " Clement Claiborne Clay. Born Dec. 13, 1816 - died Jan'y 3, 1882. [Note: He was the son of Gov. Clement Comer Clay. He was a lawyer, member of the Alabama Legislature and was U. S. Senator until Alabama seceded in Jan., 1861 at which time he became a member of the Confederate States Senate. After the Surrender he was imprisoned in Fortress Monroe, Virginia along

(-continued-)

Section 13

CLAY (-continued-) with President Jefferson Davis. He was released after a year and returned to Madison County where he practiced law and farmed his plantation near Gurley.]

” In memory of Virginia Clay Clopton. 1823 - 1915. [Note: Virginia Tunstill was the wife of Clement Claiborne Clay. She was the authoress and subject of the book, *Belle of the Fifties*. After Clement's death she married Judge David Clopton 29 November 1887, an Alabama congressman and associate justice of the Alabama Supreme Court.]

ROW 10

McMAHAN [Note: Stone missing; only base remains in this McMahan plot.]

McCULLOUGH Front: Augustus W. McCullough. Born Sept. 28, 1836 - died April 15, 1898. Sweet be my rest till he bids me arise.

Right side: Mary A. Zell, wife of A. W. McCullough. Born in Lancaster Co., Penn., July 11, 1842 - died Sept. 7, 1884. Blessed are the dead that die in the Lord.

ROW 11

McCULLOH Jas. Wharry McCulloh. 1846 - 1896.

....?.... Baby. [Note: No other information.]

McMAHAN Farewell. Elizabeth, wife of John McMahan. Born Sept. 18, 1817 - died Oct. 18, 1882. She died as she lived, a Christian.

VanDEVENTER John W., son of J. D. & C. B. VanDeventer. Born Apr. 16, 1861 - died Aug. 15, 1881. [Note: Crown above cross draped with flowers on back of this unusual metal. two-piece marker.]

” Cherill Bulger, wife of J. D. VanDeventer. Born May 17, 1838 - died May 4, 1883. At rest in Jesus. She who marks from day to day, in generous acts her radiant way, treads the same path her Saviour trod, the path to glory and to God. [Note: This is a metal marker in two pieces.]

” Georgie Maie VanDeventer. Born Aug. 15, 1886 - died July 2, 1899. [Note: This is also a metal marker in two pieces. They are unusual and quite beautiful.]

CORBETT J. Shelby Corbitt. Born in Williamson Co., Tenn. Jan. 17, 1849 - died in Huntsville, Ala. March 24, 1882. Oh, how sweet it will be in that beautiful land, So free from all sorrow and pain, With songs on our lips and with harps in our hands, To meet one another again.

HALL Emma Hall. 1887 - 1962.

” Emerson Hall. 1875 - 1943.

ROBERTSON Left side: Mary E. Robertson. Born in Huntsville, Ala. Oct. 13th 1836 - died Oct. 29th 1919.

Left side: Capt. W. N. Robertson, C. S. A. 1861 - 1865. Born in Huntsville, Ala. Oct. 26th 1834 - Died Jan. 1st 1903.

Front: Rev. J. M. Robertson. Born in Cambridge, Md. June 17th 1804 - died Aug. 7th 1878.

Front: Rebecca Lowrie, his wife. Born in Charlotte, N. C. March 19th 1812 - died Dec. 28th 1896.

Right side: V. M. Robertson, Barrister. Born in Cambridge, Md. July 23rd 1811 - died March 19th 1881.

Right side: G. J. Robertson, M. D. Born in Cambridge, Md. Sept. 27th 1813 - died April 3rd 1890.

Section 13

ROW 12

- DOUGLASS Oscar E. Douglass. 1864 - 1926.
TROTTER Pearl, daughter of Wm. & Alice Trotter. May 21, 1896 - July 23, 1896.
PAUL Annie E., wife of J. A. Paul. Born Feb. 26, 1838 - died Oct. 4, 1872 aged 34 years,
7 Mos. and 8 Days.
UNDERWOOD A. V. Underwood. Feb. 14, 1844 - Jan. 24, 1923. [Note: CSA Cross No. 215 on
this grave.]
" Laura Hewlett, wife of A. V. Underwood. June 27, 1840 - Feb. 27, 1917.
DAVIS Charles A. Davis. March 1, 1857 - Jan. 19, 1881.
" Lucy W. Davis. May 25, 1825 - Feb. 3, 1893.
" C. Annie Gardiner, wife of C. Mc. N. Davis. Jan. 29, 1860 - April 12, 1929.
" Claude McNairy Davis. July 4, 1848 - Sept. 22, 1926.
" Walter W. Davis. July 26, 1888 - May 23, 1937.
" William M. Davis. Jan. 13, 1884 - Sept. 17, 1973.
" Nellie Davis. Oct. 3, 1898 - July 9, 1986.

ROW 13

- RAGLAND Theodore A. Ragland. Jan. 11, 1879 - June 7, 1936.
TOWNES Charles L. Townes, Jr. 1910 - 1914.
HUNDLEY John H. Hundley. Oct. 7, 1873 - Sept. 12, 1959.
" Hattie T. Hundley. June 17, 1865 - May 20, 1955.
" Daniel R. Hundley. Nov. 28, 1876 - Dec. 12, 1949.
" Orville M. Hundley. Nov. 16, 1865 - Feb. 9, 1946.
ARMSTRONG Minnie G. Armstrong. July 30, 1880 - Nov. 15, 1966.
" R. Amos Armstrong. Apr. 27, 1883 - Nov. 23, 1943.
" William Hughes Armstrong. Oct. 13, 1918.
BASS Clementine Scruggs Bass. Born Oct. 7, 1854 - died Nov. 27, 1898.
RAYMOND Henry Patton, son of Wm. H. & Dicie P. Raymond. Born Jan. 25, 1878 - died
March 26, 1888.
SHEPHERD Capt. Charles O. Shepherd. Co. I, 12 Ala. Cav. CSA. Apr 30, 1827 - Apr 27, 1923.
" Sacred to the memory of Leven W. Shepherd, M.D., Surgeon, 18th Ala., C.S.A.
Born Nov. 22, 1830 - died Dec. 22, 1896.
HINDS Lucia, infant daughter of J. M. & S. A. Hinds. Born Oct. 5, died Nov. 24, 1888.
" Lucy Florence, daughter of J. M. & L. A. Hinds. Born June 16, 1876 - died April
16, 1883.
" John Monroe, son of J. M. & L. A. Hinds. Born in Rio de Janerio Sept. 12, 1874 -
died Feb. 25, 1884. Safe in the arms of Jesus.
HAMBLIN In memory of John Hamblin, born february [sic] 1th 1767 - died March 19th 1847
aged 80 Yars [sic], one Month & 19 Days. [Note: The lid of this box tomb is
on ground and badly deteriorated.]
WHITE Whorley White. Born in Bertie County, N. C. - died Oct. 10, 1878 aged 60 years.
COOK Betsey Cook. Born Aug. 24, 1809 - died June 21, 1888. Tho lost to sight to mem-
ory dear. Gone but not forgotten.
ANDERSON Asleep in Jesus. James Anderson. Born in Clark Co. Ohio Feb. 6, 1857 - died Dec.
2, 1882.
" Left: Amanda Anderson. Born June 19th 1827 - died March 10th 1902.
Right: John B. Anderson. Born March 4th 1826 - died March 9th 1903.

Section 13

- TROTTER Mary R., wife of J. A. Trotter. Born May 25, 1842 - died Sept. 12, 1886. Her happy soul has winged its way in one little, bright eternal day.
- ” John A. Trotter. Born Aug. 23, 1838 - died Apr. 1, 1887.
- ” Charles W. Trotter. Born March 24, 1875 - died June 18, 1902. One we loved sleepeth here.
- PAUL William Anderson Paul. Born Jan. 14, 1857 - died Feb. 4, 1883 aged 26 years & 21 days.
- ” Annie G., daughter of J. A. & Annie Paul. Born Oct. 4, 1872 - died Aug. 6, 1902 aged 29 Ys., 20 Mo. & 2 D.
- HEWLETT Left side: Col. Thos. Hill Hewlett. Born in Giles Co., Tenn. Nov. 25, 1809 - died March 13th 1898. As a pioneer of Madison Co., a veteran of the Indian and Civil wars he was widely known as a champion of the widows and orphans, the weak and the oppressed; his kindly deeds were worldly of ambition. Faithful to every trust reposed in him, he enjoyed the confidence and esteem of his fellow men, and with a conscience void of offense, cheerfully awaited the summons to cross over the river and rest under the shade of the trees.
Front: Father and Mother.
Right side: Jane W. S. Walton, consort of Thos. H. Hewlett. Born in Cumberland Co. Va. Mar. 5, 1815 - died Dec. 30, 1881. Servant of God, well done. Thy toils on earth have ended; Glories await thee beyond the sun Where eternal rest commences.
- KAUFMAN Catharine Sona, wife of P. J. Kaufman. Born March 26, 1827 - died May 31, 1893. A loving wife and mother lies buried here. Peace to her ashes.
- COUNTS Mattie J. Counts. Sept. 13, 1854 - Jan. 23, 1915.
- DAVIS Buell Davis. Sept. 11, 1895 - Apr. 26, 1984.
- ” Mickey Moore (Davis) - Aug. 29, 1921 - July 4, 1992. [Note: Shares stone with Cliff M. and Gerald Moore Davis.]
- Cliff M. (Davis). May 12, 1914 - (blank)
- Gerald Moore (Davis). June 12, 1965 - (blank).
- KELLS Back: Edward Lee Kells. A loving father, grandfather and friend. A man of wisdom and science who served his country and lived his dreams of life.
Front: Bessie May (Kells). May 15, 1930 - (blank).
Front: Edward Lee (Kells). August 18, 1927 - Feb. 9, 1989. (Military Footstone: Edward Lee Kells. 1st Lt. U. S. Army Air Corps. World War II. Korea. August 18, 1927 - Feb. 9, 1989.
- ROW 14
- JOHNSON J. R. Johnson died Aug. 8, 1916.
- ” Laura B. Johnson, wife of Capt. James R. Johnson, died August 30, 1908.
- BURRITT [Note: This is the Burritt masoleum in which Dr. William Burritt and others of his family are buried. For more information see end of this chapter.]
- VanVALKENBURGH Emily B. Van Valkenburgh. 1938.
- ” Eleanor Van Valkenburgh. 1916.
- ” W. R. Van Valkenburgh. 1905.
- ROBINSON Mrs. Irene Robinson. 1839 - 1934.
- ” J. O. Robinson. Nov., 1831 - June, 1918.
- SCRUGGS Sarah Scruggs. Oct., 1812 - July, 1890.
- ” J. W. Scruggs. July, 1852 - Mar., 1908.

Section 13

- TATUM Left: To the memory of Sledge Tatum. Born July 10, 1872 - died Jan. 18, 1916.
 Left: Sara R. Tatum. Jan. 10, 1875 - April 14, 1956.
 Front: With Love and Gratitude. To the memory of Lizzie, my beloved wife.
- RICHARDSON Right: Our Baby Rucker (Richardson). [Note: No other information.]
- HOWELL Right: Elizabeth R. Howell. July 19, 1885 - March 24, 1933.
- RICHARDSON Right: Barnes Richardson. March 15, 1877 - Feb. 25, 1956.
 Back: With Love and Reverence for the memory of our beloved father. [Note: The
 Howell and Richardson inscriptions on one stone.]
- WELLS Elizabeth R. Wells. U. S. Army, World War II. July 2, 1914 - Apr 23, 1977.
- STEVENS Mattie Lee Patton, wife of James R. Stevens. Born March 22, 1843 - died Dec. 22,
 1875.
 " James R. Stevens. Born Sept. 6th 1833 - died April 6th 1903. [Note: CSA marker
 No. 86 on grave.]
- GUNN Susan P. Gunn, wife of John Gunn. Born in Caswell Co., N. C. May 17, 1814 - died
 in Huntsville, Ala. July 31, 1887.
- PATTON Charles Hayes Patton. Born Nov. 4, 1806 - died June 6, 1866.
 " Susan Plunket Beirne. Born Jan. 22, 1813 - was married to Charles H. Patton Sept.
 12, 1833 - died March 19, 1852.
 " William Patton, son of Charles H. & Susan Beirne Patton. Born Nov., 1844 - died
 Oct. 4, 1862.
- GLAZEBROOK Annie Robinson Glazebrook died July 26, 1950.
- PAMPLIN Daughter. Cora Lee Pamplin. 1865 - 1952.
 " Mother. Rebecca A. Pamplin. 1841 - 1901.
 " Father. John T. Pamplin. 1840 - 1877.
- HUMPHREY Rachel Cummings Humphrey. Jan. 13, 1850 - May 10, 1883.
 " Wylie W. Humphrey. Oct. 23, 1838 - May 4, 1924.
- DOUGLASS Thomas H. Douglass. Born March 6, 1825 - died March 10, 1889. [Note: CSA iron
 cross No. 270 was on grave but now gone.]
 " John A. Douglass. Born Sept. 6, 1834 - died March 29, 1918. [Masonic emblem.]
- DAVIDSON Janie E. Davidson. Jan. 17, 1883 - Jan. 19, 1957.
 " Edwin Davidson. Nov. 25, 1876 - June 8, 1957.
- CLARK Sallie J. Clark, daughter of Samuel S. & Julia A. Clark. Born at Florence, Ala. Nov.
 4, 1847 - died near Nashville, Tenn. July 12, 1883 aged 35 years, 8 mos., &
 8 days.
- WELLS Emma E. Wells. 1848 - 1899.
- McLAIN Burtie Wyche Hampton, wife of Dr. Allen D. McLain, M. D., died May 14, 1909.
 Blessed are the pure in heart for they shall see God.
 " Allen D. McLain, M. D. July 4, 1881 - August 18, 1957.
 " Howard D. McLain. Feb. 5, 1883 - Nov. 16, 1884.
- DAVIS Willie Davis, beloved wife of R. N. Davis. Died Jan. 25, 1913 aged 68 years. She
 did what she could for the best.
- BROWN William C. Brown, son of Thomas W. & Parthenia. 1863 - 1896.
 " Thomas W. Brown. 1843 - 1895.
 " Parthenia E. Brown, wife of Thomas W. Brown. 1845 - 1890.
- DRIVER Warner W. Driver. 1887 - 1944. We will meet again.
- ERWIN Rev. Marcus A. Erwin died Feb. 27, 1882. Oh, how sweet it will be in that beauti-
 ful land, So free from all sorrow and pain, With songs on our lips and harps
 in our hand, to meet one another again.
- RUTLEDGE Front: Mary Juanita Rutledge. Born Aug. 3, 1930 - died Sept. 22, 1930.
 Back: Sleep on sweet babe and take thy rest, God called thee home, He thought
 it best.

Section 13

ROW 15

- VanVALKENBURGH W. R. Van Valkenburgh. 1881 - 1905.
 " Side: Eleanor Van Valkenburgh. 1884 - 1916.
 Side: Emily Van Valkenburgh. 1863 - 1938.
 Front: John Van *Valkenburg*. Born July 24, 1822 - died August 18, 1883.
 Front: Charlotte Rodenbauch, wife of John Van Valkenburg. Born Sept. 15, 1835 - died Nov. 15, 1887.
- RYAN Back: Harry Prior Ryan. Born Sept. 25, 1835 - died April 15, 1911. [Note: CSA iron cross No. 47 on grave.]
 Back: Alice Van Valkenburg, wife of H. P. Ryan. Born Nov. 17, 1854 - died Jan. 20, 1891.
- SCRUGGS Our Little Sadie. [Note: No other information but is in Scruggs lot.]
 " Ella Scruggs. Oct. 6, 1914. [Note: No other information.]
 " Nona, our Baby. Nov. 1872 - May 1903. [No other info. but is in Scruggs lot.]
- RICHARDSON Elizabeth B. Richardson. Born Mar. 12, 1853 - died Oct. 24, 1891.
 " William Richardson. Born May 8, 1839 - died Mar. 31, 1914. [Note: CSA iron cross was on this grave but is now gone. Member of Congress 1901-1914.]
- PATTON Annie R. Patton. Sept. 14, 1881 - July 9, 1965.
 " Milton Humes Patton. Alabama, Colonel U. S. Army, World War I & II, SS. June 19, 1883 - Dec. 17, 1955.
- STEVENS Infant Son of M. L. & J. R. Stevens. Dec. 16, 1875.
 " Charles Patton Stevens. Born Feb. 21, 1872 - died Sept. 22, 1872.
 " Infant son of M. L. & J. R. Stevens. Feb. 3, 1869.
- WATKINS Wm. Patton Watkins. Born Dec. 9, 1854 - died July 22, 1882.
 " Lawrence Watkins. Born May 10, 1814 - died Jan. 24, 1892. [Note: Top broken off and stone lying on ground.]
 " Eliza Patton Watkins. Born in Huntsville, Ala. Oct. 18, 1819 - died Oct. 6, 1907.
- PAMPLIN John M. Pamplin. 1873 - 1955.
 " Ida Pamplin. 1873 - 1955.
 " John Jennings Pamplin. 1898 - 1900.
- DOUGLASS Juanita Douglass. March 3, 1922 - July 4, 1954.
 " John A. Douglass Sr. May 26, 1915 - June 14, 1959.
 " Willie Mai Douglass. Aug. 2, 1896 - Dec. 15, 1972.
 " T. A. Douglass. June 22, 1892 - Sept. 28, 1953.
- McEACHIN Opal F. McEachin. 1899 - 1968.
 " John E. McEachin. 1895 - 1943.
- McLAIN Willie Hafley McLain. August 31, 1888 - July 15, 1980.
- BROWN Ethel B. Brown. Nov. 10, 1888 - Dec. 14, 1967. [Note: Shares stone with Nolen.]
 " Nolen O. Brown. Jan. 26, 1877 - Dec. 17, 1947.
 " Lonnie Brown. 1874 - 1917.
- DeWITT Louis LeRoy DeWitt. June 17, 1926 - Dec. 1, 1943. Your smiles will *gladen* the angels.
- HILL Laura L. Hill. 1874 - 1932
 " Tank J. Hill. 1861 - 1932.

ROW 16

- POPE Side: LeRoy Pope, born 1764 - Died 1845 and his wife, Judith Pope. [Note: No dates for Judith, however, she died 10 June 1827 aged 58. She was born in Virginia, moved to Georgia when young, and came to Huntsville with her

Section 13

- POPE husband. She was the first and oldest female inhabitant of the town. LeRoy Pope is referred to as the father of Huntsville having purchased the land around the Big Spring at the Nashville Land Sales in 1809.]
- WALKER Side: Sacred to the memory of John Williams Walker who died March 27, 1825 in the 46th year of his age. In the middle of life we are in death.
Side: Charles Henry, son of John W. and Matilda Walker, died October 1822 aged 2 years.
Side: He [John Williams Walker] was President of the convention which formed the constitution which form'd the Constitution of Alabama and appointed by the first legislature of that State, a Senator in Congress, the duties of which he discharg'd for 3 years when increasing ill health compelled him to resign.
- WALKER Charles Henry, son of Jno. W. & Matilda Walker died Oct. 1822 Aged 2 years.
" Sacred to the memory of John Williams Walker who died March 27th 1823 in the 40th year of his age. In the midst of life we are in death. [Note: The two Walkers shared a stone with Leroy Pope.]
" Cassie Walker, wife of Percy H. Walker. 1872 - 1940.
" Percy H. Walker. 1867 - 1951.
- ECHOLS Mary Beirne Echols. 1838 - 1924.
" William H. Echols. 1834 - 1909. [Note: CSA iron cross No. 14 on grave.]
- WATTS Susan Echols Spragins, wife of James Foster Watts. Oct. 10, 1899 - Jan. 25, 1978.
" James Foster Watts. Oct. 13, 1895 - Jan. 29, 1978. [Note: On back of stone: "Married December 28, 1934."]
- SPRAGINS Susie Patton Echols, wife of Robert Elias Spragins. Feb. 17, 1864 - March 25, 1918
" Robert Elias Spragins. Oct. 14, 1861 - Oct. 17, 1935.
- ROBINSON Lawrence Watkins Robinson. 1869 - 1875.
" C. L. Robinson. 1837 - 1912.
" Virginia P. Watkins Robinson. 1841 - 1927.
- WEEDEN In memoriam. Howard Weeden died 1905. Blessed are the pure in heart for they shall see God. [Note: A poet and artist, she was discovered by Joel Chandler Harris in the 1890's. She enjoyed an international reputation just before her death. Four published volumes contain major portraits of family servants and their friends interspersed with verses about the plight of the South and especially black southerners in the aftermath of the Civil War.]
- WILKINS Janie Brahan Weeden, wife of B. H. Wilkins. Dec. 18, 1871 - Aug. 14, 1900. He giveth his beloved sleep. [Note: There are 8 feet 8 inches between Howard Weeden and Janie Weeden Wilkins. Other Weeden family members are probably buried between them.]
- NAYMAN L. Mae Nayman. May 23, 1909 - May 5, 1975.
" J. Edgar Nayman. Oct. 3, 1905 - Apr. 24, 1973.
- LANDMAN In loving memory of Geo. P. Landman. Born Dec. 29, 1838 - died Dec. 3, 1898.
" Mary F. Landman. Born Feb. 2, 1844 - died Jan. 26, 1900.
" Arthur S. Landman. 1875 - 1927.
" Joseph Landman. 1878 - 1941.
- BRIGHT Martha Douglass Bright. Sept. 29, 1911 - Jan. 2, 1967. [Note: Name on headstone and dates on footstone.]
- KELLY J. L. Pierce Kelly. Born Dec. 16, 1832 - Fell at Lexington, Ten. Dec. 18, 1862 aged 30 yrs. & 2 days.
" His wife, Mary C. Kelly. 1835 - 1915.

Section 13

ROW 17

- MATTHEWS Burritt Matthews. 1885 - 1941.
- RYAN Our darling little Harry. [Note: No other information but is in Ryan plot. An angel on top broken off and missing from this beautiful marble marker.]
- " [Note: Grave of a baby marked with marble border. No information but is in Ryan plot. Headstone broken off and missing.]
- WALKER Mary Ann Simpson, wife of Richard W. Walker. Born June 9, 1828 - died Feb. 20, 1914. Peace, perfect peace.
- " Richard Wilde Walker. Born Feb. 16, 1823 - died June 15, 1874. Blessed are the pure in heart for they shall see God. [Note: CSA iron cross No. 176 on grave]
- BOLLING Margaret Walker Bolling. Oct. 2, 1851 - March 13, 1932.
- WALKER Nannie Herndon Rice, wife of John Simpson Walker. Born July 22, 1854 - died January 17, 1924.
- " John Simpson Walker. Born July 2, 1849 - died May 12, 1931.
- RICHARDSON Rucker, daughter of Wm. & E. R. Richardson. Born March 19, 1879 - died July 23, 1880.
- NEELY Mary C. Neely. Nov. 10, 1844 - Feb. 5, 1901.
- " George M. Neely. Sept. 18, 1840 - Aug. 17, 1908. [Note: CSA iron cross No. 85 was on grave, now missing.]
- ECHOLS William Holding, son of W. H. & M. E. B. Echols. May 5, 1888 - July 25, 1891.
- " Mary E. Blakey, wife of W. H. Echols, Jr. Entered into rest June 2, 1894.
- " Jane Johnston Echols. August 6, 1886 - September 11, 1972.
- WEEDEN Mattie Hays Patton Weeden. March 12, 1842 - Jan. 14, 1933.
- " John David Weeden. July 10, 1840 - Nov. 16, 1908. [Note: CSA iron cross No. 23 was on grave, now missing.]
- FERRIS Catherine E. Ferris. 1837 - 1882. Mother.
- HALSEY Lillian B. Halsey. 1865 - 19[blank]
- " R. S. Halsey. 1861 - 1900.
- " Front: Fold them, O Father in Thine arms and let them henceforth be Messengers of love between our human hearts and thee.
Back: Robert & Landman, Children of Robert S. & Lillie B. Halsey. Born Aug. 26, 1882 [and] March 28, 1886 - died Aug. 16, 1883 [and] Oct. 13, 1887.
- KELLY Harrie R., Infant son of Pierce & Mary Kelly. Born May 9, 1856 - died Sept. 3, 1862 Aged 6 yrs., 3 mos. & 24 days. [Note: Stone broken loose from base; top broken off and lying on ground.]
- " Robert R. Kelly. Sept. 4, 1860 - Nov. 3, 1885. Christ Our Righteousness.
- JONES Our Willie, Infant son of J. C. & J. C. Jones aged 3 months.
- " Willie Broadus Jones. Born in Fluvanna Co., Va. Dec. 2, 1858 - died on Montesano, Ala. Aug. 7, 1883. He was a true Christian, a loving and affectionate son, and a true brother. [Note: Stone broken and lying on ground.]
- HARBIN George L. (Harbin). Oct. 8, 1898 - Jan. 1, 1981.
- " Mattie N. (Harbin). Jan. 29, 1905 - May 17, 1989. [Note: Shares stone with Geo.]
- ANDREWS Seliner Andrews. Born Jan. 6, 1816 - died Apr. 5, 1863.
- EDWARDS Martha Edwards died Mar. 8, 1909. Mother.
- NICHELS S. F. A. Nichels. Born March 24, 1867 - died July 29, 1883. Sarah, thou has gone and left us, Here thy loss we deeply feel; But tis God that hath bereft us, He can all our sorrows heal.
- " Margaret Nichels. Born Oct. 10, 1842 - Died May 29, 1900.
- " W. C. Nichels. Born Mar. 6, 1840 - (blank).

Section 13

- OWEN Jesse A. Owen. Born Oct. 23, 1862 - died Oct. 16, 1923. An honest man: the noblest work of God.
- ROW 18
- PERCY Matilda Walker Percy. Born Dec., 1827 - died Sept. 1829.
Ellis Ware Percy died 1844 age 7 years.
Thomas Geo. Percy, Jr. Born Feb., 1823 - died Mar., 1840.
Sacred to the memory of Thomas George Percy, Sr. Born June 4, 1786 - died September 30, 1841 Aged 55 years and 4 months, and his wife Maria Percy died 1847. [Note: All share a common stone. Maria was the daughter of LeRoy Pope. Thomas and Maria Percy are ancestors of many notable American political and literary figures such as Senator Charles Percy of Illinois, Walker Percy, the novelist from Louisiana, and William Alexander Percy from Mississippi.]
- SHELBY Yancey H. Shelby. 1955.
" Dr. Anthony Bouldin Shelby. 1923. [Note: CSA iron cross No. 549 was on this grave but is now gone.]
" Marian W. Shelby. 1943.
- DAVIS Edna Robertson Davis. April 24, 1871 - Oct. 16, 1959. [Shares stone with Paul.]
Paul Davis. Nov. 1, 1869 - Nov. 28, 1902.
" Greer R. Davis. Nov. 12, 1898 - Nov. 11, 1904.
" Albert E. Davis. Oct. 3, 1900 - Nov. 18, 1904.
" Lowndes Henry Davis. 1836 - 1920. [Note: Shares stone with Mary Belle.]
Mary Belle Hall (Davis). 1838 - 1922.
- TYLER Theo. Acklen Tyler. 1869 - 1958.
" John Walker Tyler. 1852 - 1912.
- PULLEY Sallie T. Pulley. [Note: No other information.]
" Left: Georgia S. Pulley, wife of Robert L. Pulley. Born Jan. 13, 1838 - died Dec. 27, 1919.
Front: Robert L. Pulley. Born Dec. 27, 1822 - died April 10, 1901.
Right: Robert S. Pulley. Dec. 9, 1859 - July 22, 1916.
Back: Edward L. Pulley. Born May 21, 1870 - died Sept. 7, 1910.
- NICHOLS Jennie Bransford Nichols. 1876 - 1922.
- BRANSFORD W. R. Bransford. 1860 - 1898.
- MAYS Georgia A. Mays. 1850 - 1927.
" Eldridge O. Mays. 1849 - 1921.
- GALLOWAY Mother. Mary Ellen Galloway. 1867 - 1933.
" Father. John Alexander Galloway. 1856 - 1940.
- VAUGHAN Frances L. Vaughan. 1834 - 1903.
" Martin J. Vaughan. 1830 - 1877.
" Rosa Bell Vaughan. 1871 - 1930.
- SCOTT Ramsey Owens Scott. Aug. 7, 1909 - June 28, 1970. (Footstone: Ramsey Owens Scott, Alabama, Sgt. 3704 Base Unit AAF, World War II. August 7, 1909 - June 28, 1970.)
- WHITE: W. Y. C. White. May 2, 1847 - May 6, 1914. [Note: CSA iron cross on grave, now gone.]
- HUNT Ellen White Hunt. 1869.
" James W. Hunt. 1869. [Note: Stone now gone.]

Section 13

- WHITE Mother. Susan W. White. July 22, 1823 - Sept. 15, 1896.
 " Father. Thomas W. White. August 15, 1817 - May 30, 1890. [Note: CSA plaque now missing from grave.]
- BOGUE Infant daughter of Arley & Mattie Bogue. [Note: No other info.]
- ELLIOTT In loving remembrance of Emily Elliott. Died Jan. 9, 1888 Aged 54 years.
 " Carlton E. Elliott. Born in Huntsville, Ala. April 30, 1861 - died March 19, 1885.
- McALLISTER Mary Olive, aged 4 years & 18 Ds. Safe in the arms of Jesus. [Note: No dates or last name given but stone is in the McAllister lot.]
- McALISTER Wilton McAlister. 1889 - 1908.
- PENDER Elizabeth McAllister Pender. Jan. 19, 1903 - May 31, 1929.
- STOUT Elizabeth Barron Stout. Oct. 26, 1905 - June 1, 1929.
- HILL Sacred to the memory of Sarah Hill. Born Feb. 20, 1814 - died March 20, 1886.
 She is at rest.
- BOGGUS Boggus lot marker only.
- MORRISON Orrin Morrison died Mar. 21, 1890 Age 73 Years. An honest man is the noblest work of God.
 " Arabella Morrison died March 27, 1889 Age 63 years. Blessed are the pure in heart for they shall see God. [Note: Tops broken off both Morrison stones and lying on ground.]
- WARE Clarence D. Ware. 1874 - 1955.
 " Sallie D. Ware. 1851 - 1935.
 " William R. Ware. 1845 - 1930. [Note: William Richard Ware was born April 26, 1845 in Madison Co. He was in Co. F of the 4th Ala. Cavalry during the Civil War until captured at Triana. He was sent to Camp Morton Prison and paroled in March, 1865.]
- NASH Ruby L. Nash. May 1903 - May 1968.
- STILES Mother. Minnie L. Stiles. Dec. 25, 1881 - Oct. 21, 1948. Having finished life's duty she now sweetly rests.
- STEWART Our darling. Gordon Stewart. Sept. 20, 1923 - Oct. 8, 1924.
- ROW 19
- SHELBY Dr. David Shelby. Born May 7, 1814 - died Feb. 8, 1885.
 " Mary T. Bouldin, wife of Dr. David Shelby. Born Oct. 17, 1822 - died Feb. 2, 1908.
- CARTER Willie, infant son of L. & H. Carter. Died Sept. 9, 1855.
- PULLEY Georgia Pulley, daughter of R. L. and G. A. Pulley. Born July 21, 1874 - died Sept. 12, 1875.
- WADE Teri P. Wade. [Note: No other information.]
 " Thomas H. Wade. 1859 - 1935.
- MAYS ?? Baby. [Note: No other information but is in the Mays family lot.]
- INMAN Bettie Dunnington Inman. 1824 - 1899.
- COLLIER Frances Bowers (Collier) April 24, 1899 - Sept. 10, 1990 [Note: Shares stone with Louie Glenn.]
 " Louie Glenn (Collier) June 7, 1898 - July 22, 1980.
- SCOTT Ramsey Owens Scott. Ala., SGT 3704 Base Unit, AAF, World War II. Aug. 7, 1909 - June 28, 1970.
- WHITE Maria Withers White. 1873.
 " A. L. White Jr. Dec. 28, 1875 - Aug. 18, 1909.

Section 13

- WHITE B. W. White. Sept. 13, 1851 - Mar. 16, 1916.
 ” Ada B. White. Oct. 31, 1841 - Mar. 28, 1911.
 ” Thos. W. White. Feb. 26, 1855 - May 18, 1911.
- BOGUE Front: Arlando L. Bogue. Born May 31, 1873 - died Nov. 8, 1897. (Footstone: Arly.)
- BAKER Right side: Jesse Gordon Baker. Born Feb. 3, 1880 - died April 15, 1887.
 Right side: Henry Helm Baker. Born Dec. 22, 1882 - died July 31, 1883.
 Right side: Infant son died Sept. 30, 1878; Children of J. G. & Mattie Baker.
 Back: John G. Baker. Born in Owego, N. Y. Nov. 16, 1844 - died in Huntsville, Ala. July 16, 1892. [Note: CSA marker on grave, broken and upper part is missing. All inscriptions from Arlando L. Bogue through John G. Baker on same stone. “Bogue” carved on base of stone.]
- ??? Infant. [Note: Nothing to identify baby buried here.]
- BAKER Mother. Lavinia C. Leek, wife of Albert A. Baker. July 24, 1824 - Jan. 7, 1902.
- BAKER [Note: All of the following Baker inscriptions and the Lovett inscription on same stone:]
 Left side: Alva A. Baker. Born Sept. 6, 1860 - died March 21, 1880.
- LOVETT Left side: Emma B. Lovett. 1870 - 1899.
- BAKER Front: Only sleeping. Elizabeth A., wife of A. A. Baker. Born Dec. 3, 1831 - died June 22, 1888.
 ” Right side: Albert A. Baker. Born April 3, 1828 - died July 21, 1901. [Note: A native of New York, he opened a monument company on the west side of Washington Street near the Square in 1851. Many of the handsome monuments in this cemetery were produced in his shop.]
 ” Back: Romeo W. Baker. Dec. 16, 1850 - Jan. 4, 1904.
- FULGHAM Eliza Baker Fulgham. 1867 - 1899.
- McCALEB Clara McAllister McCaleb. Aug. 16, 1891 - Apr. 4, 1927.
- McALLISTER Maud McAllister. Sept. 5, 1860 - Dec. 23, 1924.
 ” John W. McAllister. Sept. 6, 1858 - Sept. 30, 1927.
 ” M. A. McAllister. July 6, 1836 - Jan. 20, 1908. Mother.
 ” T. J. McAllister. Aug. 26, 1837 - Dec. 26, 1904. Father.
- BROWN Erected by Friends to the memory of Peter F. Brown. Born Apr. 20, 1865 - died July 31, 1890. None knew him but to love him, nor named him but to praise.
- WARE Ella H. Ware. 1871 - 1960.
 ” Our Babies. [Note: No other information but is in Ware lot.]
- ROW 20
- DOX Margaret Simpson, wife of Peter M. Dox. June 30, 1835 - Jan. 17, 1925.
 ” Peter M. Dox. Born in Geneva, N. Y. Sept. 11, 1813 - died in Huntsville, Ala. April 2, 1891. [Note: Judge Peter Myndert Dox moved to Huntsville in 1856. He was a member of the 2nd Constitutional Convention of 1865, a member of Congress 1869-1873, and a noted jurist.]
- BANKHEAD In tender memory of Adalaide Eugene beloved wife of Wm. B[rockman] Bankhead. Born July 14, 1880 - died Feb. 23, 1902. [Note: She was the wife of William Brockman Bankhead, a member of the House of Representatives from 1916 and Speaker of the House from 1936 until his death in 1940. She was the mother of the noted actress-film star, Tallulah Bankhead, but died shortly after Tallulah's birth.]

Section 13

STEVENS James R. Stevens. May 31, 1870 - Dec. 3, 1936.
 LEARY Lucy P. Leary. 1853 - 1936.
 " M. E. Leary. 1853 - 1923.
 PHILLIPS Lula Allen Glant Phillips died May 15, 1948 age 32 years.
 WILLIAMS C. A. Williams, 1840 - 1921 and his wife
 " Ida W. Williams died 1929. [Note: C. A. and Ida W. shares a stone. Odfellow links on stone.]
 ASHFORD Katie Lee Ashford. Born Dec. 27, 1863 - died Jan. 7, 1886. God knows best.
 [Note: Stone broken and lying on ground.]
 WISE Maria White Wise. 1878 - 1945.
 WHITE Addison White. May 7, 1859 - Sept. 17, 1939.
 " Frank S. White. Feb. 19, 1857 - Jan. 20, 1919.
 " Jane H. White. Aug. 26, 1853 - June 6, 1927.
 MADISON Martha (Mattie) E. Baker Bogue Madison. June 4, 1857 - July 12, 1938.
 STEWART Baylor Roberts Stewart. Born August 27, 1837 - died May 21, 1884. At rest.
 " Zoe S. Stewart. February 8, 1868 - March 28, 1962.
 " Catherine A. Stewart. Born Oct. 23, 1851 - died Jan. 5, 1892.
 " Samuel Morgan Stewart, Sr. October 17, 1849 - June 18, 1924.
 TAYLOR Lockey & Elizabeth, daughters of Douglass & Grace Taylor. December 1901 -
 September 1902.
 BEASLEY P. F. Beasley. 1857 - 1893.
 " W. L. Beasley. 1855 - 1886.
 " S. A. Beasley. 1854 - 1875.
 " Florence Beasley. 1852 - 1927.
 " H. M. Beasley. 1820 - 1888.
 " J. A. Beasley, Sr. 1816 - 1896.
 WARE Mary T. Ware. 1841 - 1896.
 " Mary H. Ware. 1821 - 1900.
 " James H. Ware. 1811 - 1890.
 PAYNE Annie L. Payne. Jan. 6, 1904 - Sept. 12, 1993.
 " John W. Payne. July 26, 1897 - March 7, 1960.
 " John E. Payne. July 11, 1940 - Feb. 1, 1979.

ROW 21

DONEGAN Kate Coles Donegan. May 20, 1847 - November 23, 1929.
 " William Harvey Donegan. September 22, 1839 - May 29, 1889. [Note: CSA iron cross No. 64 now missing from grave.]
 LEARY W. C. Leary, M. D. 1872 - 1902.
 " Wm. C. Leary, Jr. 1899 - 1984.
 MOLONY Aunt Kitty. Catherine F. Molony. 1878. Requiescat in pace.
 HOWARD Mary Howard. 1873. Resurgam.
 RAINES Wilfern Evelyn Raines. Feb. 6, 1880 - Nov. 2, 1880.
 LAKIN Achsah L. Newton, Beloved wife of Rev. A. S. Lakin, Aged 75 years. Entered into rest March 29, 1883.
 " Rev. Arad S. Lakin, D. D. Born May 10, 1810 - died Jan. 21, 1890. The Lord is my strength and my Redeemer. [Note: Masonic emblem on stone.]
 ROBERTS Mary C. Roberts. Born May 31, 1854 - died August 10, 1878. Daughter, thou wast

(-continued-)

Section 13

- Roberts Mary C. Roberts (-continued-) mild and lovely, Gentle as the Summer breeze,
Pleasant as the air of evening, When it floats among the trees. Peaceful be thy
silent slumber, Peaceful in the grave so low, Thou no more will join our num-
ber, Thou no more our songs shall know, Yet again we hope to meet thee,
When the day of life is fled, Then in heaven with joy to greet thee, Where no
farewell tear is shed.
- GLANT Charles Allen Glant died 1930.
- WEAVER Ellen Weaver died 1915.
- " Hal C. Weaver died April 27, 1908. He rests from his labors and his works do
follow him. Brother.
- NICKOLS Molly Nickols died 1893.
- " Cora Nickols died 1890.
- CUMMINGS Bessie W. Cummings. 1889 - 1947.
- " Charles J., Infant son of J. C. & S. D. Cummings. Born Oct. 21, 1886 - died April
10, 1882.
- WIGTON Sallie B. Wigton. June 16, 1928.
- " William H. Wigton. June 12, 1926.
- BAKER Emily Ann Baker. June 1, 1887 - July 4, 1974.
- CARMAN Mary Ann Carman. Died Dec. 5, 1888 aged 67 years.
- STEWART Catherine A. Stewart. Born Nov. 20, 1882 - died Aug. 1, 1884.
- " Lawrence B. Stewart. Born March 1, 1890 - died March, 1890..
- " Percy Hendree Stewart. Born Nov. 13, 1888 - died Aug., 1889. [Note: Stone now
broken off base and missing.]
- TAYLOR Thomas J. Taylor. Born July 2, 1829 - died Nov. 12, 1894.
- " Lockey Thompson, wife of Thomas J. Taylor. Born Oct. 28, 1832 - died Jan. 16,
1900.
- " Thomas Taylor, Jr. Born Nov. 8, 1861 - died July 23, 1884.
- BEASLEY Our Babies. [Note: No other information; in Beasley plot.]
- FLETCHER Mary B. Fletcher, wife of W. S. Fletcher. Dec. 24, 1847 - June 19, 1919.
- " Walter S. Fletcher. June 1, 1849 - Nov. 29, 1927.
- BEASLEY Cora L. Beasley, wife of J. A. Beasley Jr. 1863 - 1944.
- " J. A. Beasley, Jr. 1865 - 1904.
- WARE George M. Ware. 1854 - 1892.
- WARE Alonzo Ware. 1848 - 1914.
- PAYNE Amanda Lynn Payne. Infant daughter. April 5, 1978 - April 13, 1978. Safe in the
Shepherd's fold.
- PUTMAN Elijah John Putman. July 11, 1981 - July 26, 1981. I pray the Lord my soul to
keep.

ROW 22

- HARRISON Paul H. Harrison. 1849 - 1902. Father.
- " Alice, his wife. 1852 - 1919. Mother.
- FISHER Jonathan Fisher. 1806 - 1878.
- PLEASANTS Marie S. Pleasants. 1940.
- HAYWOOD Marian Haywood. 1898.
- PLEASANTS Shelby S. Pleasants. 1916.
- JONES Mary Scott Jones. 1867 - 1943.
- " John Thomson Jones. 1869 - 1917.

Section 13

- JONES Katie [Jones] . (Footstone: K. M. J.) [Note: No dates or last name given.]
 DOUGLASS Mary V. Douglass died Feb. 1, 1915 aged 77 years.
 " William M. Douglass died August 28, 1891 aged 65 years.
 ROBINSON Our baby has gone to sleep. Robert O. Robinson. Born Dec. 9, 1882 - died March 30, 1884.
 " Christo Robinson. June 3, 1880 - Nov. 20, 1922.
 BEASON 1867 Father 1933. George W. Beason.
 DOUGLASS In Loving Remembrance of my Daughter, Jimmie C. Douglass, daughter of Edwin F. and Lottie Douglass. Born Feb. 10, 1872 - died July 26, 1889.
 WOODALL In Fond Remembrance of my Husband, Willis P. Woodall. Born Dec. 27, 1834 - died Jan. 28, 1892 aged 57 yrs., 1 mo. & 1 day. A light from our household is gone, a voice we loved is stilled, a place is vacant in our hearts, That never can be filled.
 " Lottie Woodall. 1846 - 1918. Gone but not forgotten.

ROW 23

- PLEASANTS Samuel Pleasants. 1873.
 HUMES W. Young C. Humes. 1870 - 1926.
 " Clara Jones Humes. 1873 - 1918.
 WHEATCROFT Frances Beverly Wheatcroft. 1894 - 1985.
 ROBINSON Ann L. Robinson. Born May 22, 1830 - died Feb. 21, 1877.
 JOHNSON Left side: Elizabeth King Johnson. Born in Buffalo, N. Y. in 1823 - died Madison, Ala. 1905.
 Front: John Johnson. Born in Goochland Co., Va. in 1799 - died Sept. 8, 1873.
 Well done, thou good and faithful servant; thou hast been faithful over a few things. I will make thee ruler over many things; enter thou into the joy of thy Lord.
 SMITH Right side: Annie L. Johnson, wife of Dr. A. B. Smith. Born in Natchez, Miss. July 1852 - died March 1879. Blessed are the pure in heart for they shall see God.
 LANIER Back: John F. Lanier. Dec. 22, 1882.
 Back: Elsie Lanier. Apr. 30, 1896. [Note: All inscriptions from Elizabeth King Johnson through Elsie Lanier are on the same stone.]
 JOHNSON John A., Infant son of John & E. K. Johnson, Aged 4 months. Of such is the kingdom of Heaven. [Note: No dates.]
 ROBINSON Mary F. Otey Robinson. Born May 19, 1810 - died Feb. 18, 1887. Asleep in Jesus.
 " James B. Robinson. Born in Russell Co., Va. May 26, 1810 - died in Huntsville, Ala., Nov. 18, 1877. He is not dead but sleepeth.
 WOODALL Infant dau. of R. C. & J. A. Woodall. Dec. 14, 1917. Budded on earth to bloom in Heaven.
 COYLE Maye Nance Coyle. Aug. 11, 1889 - Nov. 26, 1966.
 " Monroe Jones Coyle. Jan. 11, 1884 - Aug. 30, 1948.

ROW 24

- JONES Paul L. Jones. 1878 - 1879.
 " Lucy Thompson Jones. 1842 - 1929. Mother.
 " Paul Llewellyn Jones. 1840 - 1884. Father.
 " Frances T. Jones. 1882 - 1973.

Section 13

ROW 25

LOGAN John Logan. Aug. 7, 1926 - May 23, 1967.
" Kathryn Logan. Aug. 12, 1929 - Jan. 27, 1971.

BURRITT MASOLEUM INFORMATION (Also see page 114)

There are several persons buried in this masoleum, however, only four are identified. They are:

BURRITT Dr. Amatus Robbins Burritt. Born 1833 and died 23 August 1876 of cancer.
[Note: He was the father of Dr. William Henry Burritt who donated his land and home to the city of Huntsville. It is known today as Burritt Museum.]
" Mary King (Robinson) Burritt. Born ca 1848 and died in July 1923. [Note: She was mother of Dr. William Henry Burritt.]
" Pearl Budd (Johnson) Burritt. Born ca. 1875 - died July 3, 1898. [Note: She was the first of three wives of Dr. William Henry Burritt. They were married in Denver, Colorado on 16 November 1892. She was the daughter of Captain James R. Johnson and Laura B. Johnson of Cincinnati, Ohio who are buried next to the masoleum.]
" Dr. William Henry Burritt. Born in Huntsville, Alabama 17 February 1869 - died in 1955.

FOOTNOTES

HINDS Joseph Monroe Hinds served with the Union during its occupation of Madison County. After the war, he and his brother bought land and settled in Decatur. In 1872-1878 he served as Consul to Brazil and in the same capacity to Argentina. His daughter, Grace, married George Nathaniel Curzon, Viceroy of India and the First Marquis of Kedleston, after the death of her first husband, Alfred Duggan. [Also see page 111.]

Section 13



A recent windstorm severely damaged the Spragins-Echols-Watts plot in Section 13. *See page 117.*



SECTION 14

NOTE: There is no Section 14. At one time in the early history of this cemetery there may have been a Section 14 but if that is the case it has been incorporated into another section or the number changed as the cemetery grew.



The Governor David P. Lewis monument
in Section 8. *See page 57.*

Section 14



The Father J. F. Treacy memorial stone in Section 15. *See page 129.*



The Fennell angel in Section 15. *See page 130.*



The Lee angel.



The Beasley angel. *See page 122*

SECTION 15

ROW 1

- DAVIS Zebulon P. Davis. 1856 - 1898. Father.
 " Eva Davis, his wife. 1856 - 1905. Erected by Willie Davis in loving memory of Father and Mother. [Note: Eva and Zebulon share stone.]
- McGEE William A. McGee died Oct. 13, 1868.
 " Attendite Fideles, pie orale pro amma. Mariae Lititiae McGee. 1919. In cuius memoriam hoc monumentum erigitur, Stay, ye faithful people and devoutly pray for the soul of Mary L. McGee in whose memory this monument is erected.
 " Kate McGee. 1891. Resurgam In Te Domine, Speram. Kate Weaver, wife of Henry McGee. January 18, 1891. Magnanimiter crucem sustinun.
 " Henry McGee. June 20, 1892. Fidelicerta merces. Spes Mea Christus. Confido et Conquiescas.
 " Molly McGee. August 15, 1919.
- CONWAY Annie E. Martin, wife of James Conway. Dec. 1, 1890.
 " James Conway. Nov. 2, 1829 - Sept. 16, 1912.
 " W. G. Conway. Feb. 26, 1874 - Nov. 3, 1900.
- VARIN M. A. Varin. [Note: No other information.]
 " John F. Varin. 1854 - 1943.
 " Theresa Varin. 1859 - 1928.
- COYLE Adelaide McCullough Coyle. Born June 8, 1865 - died Dec. 6, 1937. A beloved mother.
 " Our Beloved One. Jas. Mathias Coyle, M. D. April 20, 1848 - Oct. 21, 1916.
 " Jeremiah F. Coyle. Born Sept. 5, 1849 - died Dec. 17, 1914. Father.
 " Mary Jane Coyle. Born Sept. 13, 1857 - died Jan. 12, 1934. Mother.
- TRECY James Treacy died Feb., 1900.
- MULGREW Mchl. Mulgrew. Born in Tyrone Co., Ireland, A. D. 1786 - died in Huntsville, Ala., July 30, A. D., 1872. Requiescant in Pace.
- TRECY Mrs. B. Treacy. Born in Tyrone Co., Ireland, A. D., 1791 - died in Huntsville, Ala. July 26, A. D., 1875. Requiescant in Pace. [Note: She was the mother of Rev. Father J. F. Treacy.]
- McCARTHY John McCarthy. Born in Limerick Co., A. D. 1834 - died in Huntsville, Ala. Aug. 6, A. D., 1870. Requiescant in Pace.
- TRECY Rev. J. F. Treacy, Pastor of St. Mary's Catholic Church, Huntsville, Ala. from 1860 to 1872. Jesus have mercy on him. [Note: Father Treacy is not buried here; this stone is only in memorium.]
- McCARTHY Our Mother, Mary Coyle McCarthy, died Jan. 16th 1901. May she rest in peace.
- O'REILLY Susan J. O'Reilly. Born March 2, 1835 - died Dec. 29, 1901.
 " James O'Reilly. Born in Miltown, County Cavan, Ireland Oct. 15, 1836 - died in Huntsville, Ala. Aug. 16, 1886.
 " Minnie S. O'Reilly. 1879 - 1956.
 " Terry O'Reilly. 1876 - 1956. [Note: Shares stone with Minnie S.]
- McLAUGHLIN Mother. Mary W. McLaughlin. 1869 - 1943.
 " Papa. John B. McLaughlin. 1854 - 1930.
 " Margaret McLaughlin. 1855 - 1925.
- GUSCIO Eddie Guscio. Born Dec. 10, 1877 - died Sept. 17, 1878. Sleep my darling in the arms of Jesus.

Section 15

- GUSCIO James Guscio, Adopted son of Louis & Kate Guscio. Died June 6, 1879 age 15 yrs.
 [Note: Stone very badly weathered.]
 " Louis Guscio. Born in Switzerland. Died in Huntsville, Ala. Feb. 24, 1878 aged 38 years.
 " Francis Guscio. Born March 14, 1876 - died Dec. 25, 1909. [Note: Woodman of World stone.]
 MILLIGAN Kate Milligan. Born in County Louth, Ireland - died Feb. 16, 1938 age 85 yrs.
 " Patrick Milligan. Born in County Clare, Ireland - died Sept. 1, 1897 age 56 yrs.
 " Dr. Leo P. Milligan. Born June 5, 1884 - died July 8, 1953. [Note: Woodman of World stone.]
 SMART Elizabeth Guscio Smart. Born Jan. 9, 1908 - died Nov. 11, 1968.
 " James F. Smart. Born Aug. 1, 1899 - died Nov. 18, 1973.
 WILSON Henry Fletcher Wilson. 1892 - 1945.
 " Mary Beatrice White Wilson. 1893 - 1981.
 SANDLIN Leona Wilson Sandlin. Apr. 12, 1896 - Mar. 23, 1990.
 " James Ernest Sandlin. Dec. 15, 1893 - Feb. 26, 1975.
 THOMAS Mabel H. Thomas. Nov. 29, 1899 - Nov. 30, 1949.
 " Kenneth E. Thomas. Nov. 11, 1896 - Aug. 13, 1954.

ROW 2

- KINDEL Ella D. Kindel. 1857 - 1895 and son Lewis V. Kindel, age 2.
 CONWAY [Note: This is the Conway lot on which was located a stone shaped like a tree stump but without an inscription. When checked in March, 1994 this stone could not be located.]
 VARIN Mable B. Varin. 1885 - 1966.
 " Harry C. Varin. 1887 - 1948.
 WOMACK Lila Mae Womack. 1906 - 1991.
 " Eugene N. Womack. 1894 - 1976. [Note: Shares stone with Lila Mae.]
 PARRISH Elizabeth Coyle Parrish. April 25, 1901 - July 8, 1983.
 GRACE Mary Frances Coyle Grace. Mar. 26, 1889 - Sept. 30, 1969.
 " Clarence M. Grace. May 8, 1888 - June 9, 1963.
 " Michael Francis Grace. Capt., U. S. Army. May 5, 1921 - Aug. 2, 1983.
 COYLE Jerry F., Infant son of J. F. & M. J. Coyle. Born Feb. 26, 1896 - died May 28, 1898. [Note: Stone loose from base.]
 LYNKEY William E. Lynskey. 1844 - 1916.
 " Mary E. Lynskey. 1860 - 1905.
 " Infant Lynskey. 1875 - 1895.
 " Mary Stella Lynskey. 1881 - 1881.

ROW 3

- McDONNELL Henry McDonnell. May 18, 1848 - Oct. 2, 1904.
 " Ada Fennell McDonnell. May 19, 1854 - Oct. 13, 1905.
 FENNELL In memory of the just is blessed. Isham Jordan Fennell. Aug. 15, 1811 - April 9, 1891. Noble, generous, just and true. He dared to do right and scorned to do wrong; such men reflect the image of their creator and elevate human nature making the world better by having lived in it. [Note: The McDonnell and Fennell inscriptions on same stone.]

Section 15

GIBSON Beulah McD. Gibson. Born Jan. 6, 1881 - died Jan. 29, 1957.
 McDONNELL Elizabeth Troupe McDonnell. Born Jan. 8, 1883 - died Nov. 3, 1957.
 FENNELL M. E. Fennell. Born August 31, 1831 - died August 27, 1896.
 " Mattie Lee Fennell. Born Oct. 31, 1866 - died Feb. 5, 1897.
 " Beulah [Fennell]. July 2, 1870 - Dec. 8, 1875.
 GIBSON Dan McDonnell Gibson. Born May 10, 1910 - died Oct. 30, 1961.
 " Infant son of W. E. & B. McD. Gibson. July 17, 1907.
 VARIN Eugene Gregory Varin. 1920 - 1984.
 BROCK Lula E. Brock. May 31, 1867 - Dec. 26, 1957.
 " Thomas G. Brock. Jan. 20, 1868 - Feb. 23, 1940.
 JORDAN Mary Jane Jordan. Mar. 4, 1928 - July 6, 1991.
 HORN Marie A. Horn. 1857 - 1938.
 VOGEL Louise Elizabeth Vogel. Born Oct. 23, 1867 - died March 18, 1900.
 HOLLENBACK K. D. Hollenback. Born Dec. 18, 1870 - died Jan. 17, 1875. [Note: Stone now broken and lying on ground with parts missing.]
 COYLE James M. Coyle. Washington. Pvt. 70 Infantry, 10 Division, World War I. February 19, 1892 - December 17, 1951.
 MCGINLEY Cecilia A. McGinley. Oct. 1, 1890 - Feb. 8, 1961.
 " John Joseph McGinley. New York. 1 Lieut. Air Service. March 2, 1889 - December 9, 1940.
 LYNKEY Louise Varin Lynskey. July 20, 1884 - Nov. 6, 1920.
 " Christopher Homer Lynskey. Oct. 28, 1882 - July 6, 1935.
 " Genevieve Cosgrove Lynskey. Oct. 27, 1889 - Sept. 5, 1935.
 DOWD Mollie H. Dowd. 1883 - 1953.
 " John B. Dowd. Mar. 5, 1858 - July 14, 1885.
 " Minnie L. Dowd. Sept. 3, 1860 - Apr. 13, 1940.
 McLAUGHLIN Mary Carroll & George. 1896 - 1891. Ireland. [Note: The date 1896 was under Mary Carroll's name and 1891 was under George's name.]
 GUSCIO Teresa L. Guscio, wife of L. Joseph Guscio. Born 1882 - died 1917.
 " Louis J. Guscio. Born April 11, 1874 - died May 12, 1947. [Note: Woodman of World shield on back of stone.]
 " Louis J. Guscio, Jr., son of L. J. & Teresa L. Guscio. Born 1905 - died 1936.
 MILLIGAN Wm. M. Milligan. Born Dec. 11, 1886 - died Dec. 12, 1931.
 " James E. Milligan. Born July 8, 1880 - died Sept. 20, 1913.
 PARIS Moses Paris died April 1904.
 " Elizabeth Paris died June 1907.
 WHITE Henry Grady White. Alabama S2 U. S. Navy. World War I. Jan. 24, 1895 - Nov. 15, 1973.
 " Sula M. White. Jan. 19, 1900 - Jan. 19, 1992. [Note: Died on birthday.]
 SANDLIN Ida Belle [Sandlin]. 1872 - 1958. Mother.
 " Lewis Wiley [Sandlin]. 1870 - 1950. Father.
 HESTER Louie Hester. 1913 - 1924.
 GOLD Selma Lee Gold. 1892 - 1978.

ROW 4

MAGUIRE Margaret Carroll Maguire. May 23, 1847 - Sept. 3, 1893.
 " Charles James Maguire. May 25, 1845 - June 20, 1920.

Section 15

TURNER E. R. Turner. Died 1906.
 MITCHELL Brother. Joseph P. Mitchell. June 11, 1902 - Feb. 28, 1968.
 " Lena Mitchell. 1872 - 1944.
 " E. J. Mitchell. 1873 - 1933.
 VOGEL Geo. W. Vogel. 1875 - 1922.
 " Elisa Horn Vogel. 1842 - 1920.
 " J. W. Vogel. 1833 - 1923.
 YARBROUGH Mary Sullivan Yarbrough. 1876 - 1898.
 SULLIVAN Abbie Sullivan. Age 76. [Note: No other information.]
 BRUCE Rebecca Ann Bruce. 1870 - 1912.
 " Robert L. Bruce. 1866 - 1944.

ROW 5

VAUGHN Annie C. Vaughn, wife of Elijah L. Vaughn. 1888 - 19....(blank).
 " Elijah L. Vaughn. 1891 - 1933.
 MITCHELL Thomas Mitchell. 1895 - 1896.
 KILLIAN Mary V. Killian. March 17, 1866 - Dec. 3, 1946.
 " H. S. Killian. July 22, 1871 - May 24, 1940.
 SULLIVAN Grace Sullivan. 1875 - 1961.
 " Patrick A. Sullivan. 1870 - 1953.
 MORIARTY In memory of Michael Moriarty, a native of Grance, Parish of Ferriter, County
 Kerry, Ireland. Died Feb. 9, 1884 age 54 years.
 BOACKLE Richard M. Boackle. Born in Mt. Lebnon, Syria. Died Mar. 11, 1918 age 26 years.
 BERRY In loving remembrance of Victor Berry. Born Nov. 27, 1855 - died March 16, 1900.
 GRACE John Grace. 1871 - 1898.
 " Elizabeth Lary Grace. May 26, 1908 - July 28, 1960. [Note: Stone has same in-
 scription front and back. Unable to locate stone in March, 1994.]
 BARNES Beulah F. Barnes. 1894 - 1988.
 FARRELL Mary A. Farrell. Born Oct. 7, 1827 - died Dec. 29, 1899.
 " Richard W. Farrell. Born Jan. 1, 1820 - died Apr. 6, 1899.
 " Florence E. Farrell. 1873 - 1912. Mother.
 " Jessie R. Farrell. 1868 - 1927. Father.
 BROSEMER Charles Vincent Brosemer. Sept. 23, 1904 - Nov. 25, 1986.
 " Catherine Brosemer. Dec. 29, 1869 - April 26, 1948.
 " Stephen Brosemer. Oct. 26, 1872 - Aept. 6, 1950.
 " Frances Riley Brosemer. Mar. 8, 1914 - (blank)
 " Walter Raymond Brosemer - July 31, 1902 - Sept. 23, 1985.
 GREEN Patrick J. Green. Born July 30, 1852 - died June 2, 1898. May he rest in peace.
 " Mary Vernetta, wife of Patrick J. Green. Died March 3, 1888. Rest.
 " Sarah E. Green. Born July 5, 1835 - died Aug. 12, 1873. Requiescat in Pace.
 SLOAN Joseph Wiley Sloan, Sr. Born Sept. 5, 1917 - (blank)
 " Billie Jo. Sloan. Born Dec. 25, 1923 - (blank)
 LYNCH Milton B. Lynch. June 29, 1901 - Jan. 4, 1962.
 SHORT Mother. Mary Florence Short. May 2, 1891 - Jan. 21, 1981.
 " Father. William Frank Short. April 14, 1890 - Feb. 6, 1974. Veteran of World
 War I.
 " Father. Leonadus Frank Short. Mar. 21, 1861 - Nov. 19, 1924.
 THOMAS Alma H. Thomas. Jan. 9, 1906 - March 27, 1987.
 " Carl B. Thomas. Feb. 4, 1905 - March 14, 1979.

Section 15

- VAUGHN Albert Vaughn. 1889 - 1918.
 GRACE John R. Grace. 1895 - 1918.
 " Mary Ashe Grace. 1867 - 1943.
 " Thomas P. Grace. 1866 - 1936.
 BARNES Fritzell Barnes. 1889 - 1971.
 KEIRSEY Martha A. Keirsey. Born June 30, 1863 - died Aug. 12, 1900. Come ye blessed.
 FARRELL Richard B. Farrell. Born Jun 9, 1883 - died Dec. 19, 1899.
 " James A. Farrell. 1858 - 1923.
 " Clara Mae Lyle, wife of Leamon B. Farrell. Jan. 24, 1902 - Oct. 27, 1923. A loving
 wife, a mother dear, lies buried here.
 BROSEMER Donald Brosemer. 1934 - 1942.
 MOOREHEAD Dollie Moorehead. Nov. 6, 1891 - March, 1915. [Note: Day not given.]
 " W. A. Moorehead. Born Nov. 11, 1885 - died Nov. 14, 1910.
 " Mother. Laura J. Moorehead. Jan. 11, 1916.
 CARTER Ola Reynolds Carter. Dec. 23, 1881 - Feb. 13, 1965. [Note: Eastern Star emblem
 on stone.]
 " William Curtis Carter. June 12, 1885 - May 17, 1945. [Note: Masonic emblem on
 tombstone.]
- ROW 7
- FENNELL Julien Merle Fennell, son of Chas. M. & Susie H. Fennell. Died Nov. 9, 1884 Aged
 3 yrs., 11 Mo's. & 22 D's. His dying words were: "Mamma, please tell them
 to come down," and the beautiful angels of his vision descended and carried
 Julien to a brighter home.
 " Chas. M. Fennell. Born Mar. 7, 1855 - died July 12, 1891. My Husband.
 GARNER Dixie E., wife of S. L. Garner. Dec. 13, 1863 - July 5, 1898.
 MASSEY Frances Missouri Massey died 1912.
 " John Green Massey. Co. C, 1 Tenn. Cav., C. S. A. [Note: No dates.]
 TUMMINELLO Josephine Tumminello. Oct. 12, 1874 - Oct. 16, 1928. Mama.
 " Salvatore Tumminello. Aug. 6, 1869 - Mar. 24, 1943.
 MAZZA John N. Mazza. Oct. 13, 1856 - June 29, 1930.
 " Sylvester John Mazza. May 28, 1885 - Nov. 16, 1957.
 REED Howard C. Reed. Born Feb. 26, 1916 - died Dec. 11, 1993.
 WHITE Capt. George O. White. 1919 - 1944.
 " Columbia Malo White. Feb. 26, 1883 - April 24, 1960.
 " Augustine Withers White. Dec. 20, 1879 - Mar. 8, 1951.
 BRADLEY Rachel T. Bradley. Feb. 8, 1853 - Aug. 17, 1935.
 " John J. Bradley. Apr. 3, 1849 - Oct. 22, 1931.
 BIGGS Josephine Lanza Biggs. June 2, 1917 - November 14, 1955 (Footstone: Josie.)
 LANZA Mother. Mary S. Lanza. July 16, 1893 - June 29, 1970.
 " Father. Tony Lanza, Sr. Jan. 11, 1883 - Feb. 23, 1949.
 ??? Leonard. July 22, 1879 - Nov. 28, 1892. [Note: This small child's stone was found
 here with the top bearing last name missing. Stone broken.]
 RADFORD J. M. Radford. [Note: No further information on the Radford stones.]
 " M. A. Radford.
 " M. S. Radford.

Section 15

- DAUGHERTY Rose Daugherty. 1842 - 1917.
" Edward Daugherty. 1837 - 1905.
" Charles Daugherty. 1872 - 1905.
- LOMBARDO Hattie M. Lombardo. 1874 - 1954.
" Peter Lombardo. 1867 - 1943.
- BROCATO Sarah Brocato. 1870 - 1916.
" Samuel Brocato. 1870 - 1926.
" Joseph J. Brocato. Jan. 9, 1902 - Jan. 3, 1965. May he rest in peace.
- FARRELL Minnie A. Farrell. Feb. 1, 1855 - Apr. 13, 1928.
" William N. Farrell. Mar. 25, 1854 - Apr. 3, 1926.
- HOLMAN Blanche Tinsley Holman. June 21, 1898 - Nov. 16, 1969.
" Samuel B. Holman. Dec. 31, 1894 - Mar. 16, 1977. [Note: On back of stone:
Co. C, 167 Rainbow Div.]
- TINSLEY Charlie Tinsley. Born Nov. 17, 1889 - died Oct. 14, 1907.
" Barbara C. Tinsley. Feb. 17, 1861 - Mar. 12, 1946. A tender mother and a faithful
friend.
" J. P. Tinsley. Born May 8, 1849 - died Mar. 21, 1924. Weep not, he is at rest.
- SCHNETZLER Thomas E. Schnetzler. Tennessee. Gunnery Sgt., 2 Regt. U.S.M.C. Feb. 20, 1892
Oct. 12, 1941.
- MOOREHEAD Father. John L. Moorehead. Nov. 25, 1927.
- SCHILD Henry Jacob Schild Jr. Apr. 29, 1922 - Oct. 16, 1924.
" Thelma Carter Schild. Jan. 22, 1896 - Feb. 21, 1967.
" Henry Jacob Schild. Dec. 14, 1898 - July 12, 1967.
- ROW 8 [Note: Rest of this section proofread and additions made 17 January 1995.]
- HENDERSON Susie H. Henderson. Dec. 13, 1861 = Aug. 9, 1944.
" Frank M. Henderson. Aug. 23, 1860 - July 17, 1940.
- HEWLETT Emma Massey Hewlett. [Note: No other information.]
- REED Howard Cooper Reed, Sr. U. S. Navy. Feb. 26, 1916 - Dec. 11, 1993.
- WHITE Margaret Malo White, infant daughter of James M. and Margaret B. White. Jan. 19,
1947 - Jan. 21, 1947.
- MALO Omer Malo. 1884 - 1931.
" Georgia B. Malo. 1857 - 1931.
- TOMLINSON Rachel F. Tomlinson. Dec. 28, 1881 - Aug. 30, 1961.
- RADFORD: [Note: There was a large family plot marker here inscribed with "Radford." All
individual stones were small inscribed with initials only.]
" J. M. Radford Jr.
" M. S. Radford.
" B. R. Radford.
" W. T. Radford.
" M. A. Radford.
- McLAUGHLIN Marcus B. June 4, 1893 - Nov. 2, 1927.
" Gertrude W. Oct. 18, 1891 - Dec. 22, 1979.
- DAUGHERTY Edward Daugherty. 1878 - 1940.
" Mary Daugherty. 1873 - 1959.
- LOMBARDO Joseph Lombardo. 1900 - 1908.
- YARBROUGH Elbert C. Yarbrough. Alabama. Sgt. Trp C 11 Cavalry, World War I PH, March
22, 1896 - Oct. 31, 1952.

Section 15

- SANSONE Josephine Sansone. Sept. 13, 1913 - Oct. 18, 1918.
 " Sam Sansone. Sept. 11, 1910 - Apr. 1, 1912.
- BROCATO Samuel Brocato, Jr. Feb. 2, 1900 - Mar. 17, 1951.
- FARRELL Bernard Farrell. Oct. 26, 1892 - Nov. 16, 1948.
- GOODWIN [Note: The Goodwin, Johns and Wells inscriptions on same stone; no dates given.]
 " Malcom Goodwin. 6 yrs.
 " Ross Goodwin. 6 yrs.
 " Tommy Goodwin. Infant.
- JOHNS Tammy Johns. 6 weeks.
- WELLS Hazel Wells. 6 months.
-
- TROUP Lugenia, wife of J. S. Troup. Born Aug. 8, 1873 - died Oct. 20, 1912. Gone but not forgotten.
- McCORD Margaret L. McCord. 1889 - 1968.
 " John Idas McCord. 1889 - 1924. [Note: "Naugher" on lot marker.]
- ROW 9
- JAMAR Left side: Mrs. Sebel, wife of Thos. Jamar and daughter of Wm. & Martha Quinney
 Born in Marengo Co., Ala. June 27, 1826 - died in Madison Co., Ala. June 30, 1877 Aged 51 Yrs. & 3 days.
 Front: Thomas R., son of Thos. & Sebell Jamar. Born in Marengo Co., Ala. Nov. 24, 1842 - died Mar. 21, 1863.
 Front: Ida Lilian, infant daughter of Thos. & Sebell Jamar. Born Mar. 24, 1858 - died Dec. 28, 1858.
 Right side: Thos. Jamar. Born in Albemarle Co., Va. Nov. 9, 1816 - died at Green Grove, Ala. Jan. 4, 1892.
- LEONARD Jessie Franklin, daughter of J. R. and M. J. Leonard. July 22, 1879 - Nov. 28, 1892.
 " Jesse R. Leonard. Born Aug. 21, 1845 - died Mar. 30, 1914. We will meet again.
- WARD Virginia F. Ward. 1854 - 1942.
 " Thomas W. Ward. 1851 - 1906.
- PICKNEY Mother. Mattie Pickney. Mar. 12, 1892 - May 12, 1982.
 " Oscar P. Pickney. Born Jan. 27, 1890 - Nov. 14, 1924. An honest man, the noblest work of God. [Note: Woodman of World memorial stone.]
- MAHONEY Ella M. Mahoney. June 11, 1871 - Feb. 2, 1945. [Note: Lot marker says "Mazza."]
 " Paul J. Mahoney. Oct. 20, 1861 - May 31, 1928.
 " Belle Fuller Mahoney. Jan. 15, 1905 - Aug. 2, 1959.
 " George Mentz Mahoney. Aug. 21, 1893 - Oct. 27, 1965.
- BROOKS Sallie Brooks. 1882 - 1958.
 " George W. Brooks. U. S. Merchant Marine. 1873 - 1941.
- DEVITT Nora M. Devitt. 1903 - 1981.
 " Jas. J. Devitt. 1884 - 1934.
- MATHIAS Alta P. Mathias. 1895 - 1946.
 " Roney Mathias. 1891 - 1964.
- SCHAMBERGER Leo J. Schamberger. Alabama. F1, U. S. Navy. World War I. March 19, 1895 - May 10, 1952.
 " Ruby I. Schamberger. April 23, 1896 - December 27, 1990.

Section 15

- HARLESS Jessie S. Harless. July 18, 1878 - Oct. 16, 1947.
 " Margaret S. Harless. May 30, 1883 - Feb. 2, 1970.
 " Joseph A. Harless. June 19, 1915 - May 25, 1942.
- JACKSON Father. Edwin C. Jackson. Dec. 16, 1843 - May 16, 1925.
 " Mother. Catherine S. Jackson. Aug. 10, 1843 - (blank)
- HILL Mary E. Hill. Born Aug. 8, 1854 - died June 17, 1919.
 " Matilda Hill. Born at Kingston, Canada July 20, 1919 - died May 25, 1901.
 " Charles H. Hill. Born Aug. 9, 1850 - died Sept. 29, 1909.
- JACKSON Charles E. Jackson, Jr. Died 1973. [Note: Spry Funeral Home marker: "Charles E. Jackson, Jr. died March 22nd 1973 Aged 60 Yrs.]
- McLAUGHLIN Lawrence A. McLaughlin. 1893 - 1946.
 " Leo D. McLaughlin. 1895 - 1966.
- STOLZ Victoria M. Stolz. 1864 - 1943.
 " Charles W. Stolz. 1860 - 1950.
- BROSEMER Mother. Minnie B. Brosemer. 1873 - 1941.
 " Father. Mathias Brosemer. 1870 - 1947.
 " Louis M. Brosemer. U. S. N. Nov. 20, 1908 - Dec. 2, 1929. At Rest.
 " Agnes Brosemer. 1906 - 1919.
 " Mary T. Brosemer. 1848 - 1918.
 " S. Peter Brosemer. 1844 - 1929.
 " Louis Anthony Brosemer. Born Feb. 9th 1885 - died Feb. 2nd 1907. Gone but not forgotten.
 " Marian A. Brosemer. 1889 - 1890.
- GOODWIN Mary Lula Goodwin. June 11, 1876 - June 12, 1942.
 " Charles F. Goodwin. June 8, 1873 - May 15, 1949.
- SPECK Mother. Clara M. Speck. Dec. 24, 1918 - Nov. 1, 1979. In Loving Memory.
- NAUGHER Amanda C. Naugher. June 1, 1868 - Dec. 5, 1954.
 " Charles G. Naugher. June 14, 1864 - Oct. 14, 1950.
- MOSELEY Euphemia F. Moseley. Jan. 2, 1873 - July 20, 1953.
 " John F. Moseley. June 21, 1874 - Sept. 24, 1946.
- McCOWN Laura Lee Moseley McCown. Dec. 16, 1898 - May 19, 1961.
- ROW 10
- JAMAR James G. Jamar. July 12, 1873 - May 3, 1900. In Christ is my hope.
- LEONARD Albert S. Leonard. Born Sept. 13, 1885 - died June 24, 1914. Gone but not forgotten.
- PICKNEY Winnie Pickney. Oct. 23, 1922 - June 14, 1923.
 " Oscar Pickney, Jr. Jan. 30, 1920 - Jan. 22, 1921.
- KENNEDY Louise M. Kennedy. July 22, 1897 - Jan. 28, 1962.
- HAMMOND Mary Helen, dau. of B. D. & Eugenia M. Hammond. Sept. 14, 1919 - Jan. 18, 1925.
 " Eugenia Mentz Hammond. Mar. 27, 1883 - Sept. 19, 1945.
- MATHIAS Marguart L. Mathias. 1852 - 1935.
 " Robert V. Mathias. Feb. 14, 1914 - Aug. 30, 1963. (Footstone: "Robbie." I had his great gift of love.)
 " Robert L. Mathias. Aug. 31, 1912 - Feb. 13, 1982.
- TUCK Doris Jackson Tuck. Feb. 28, 1920 - May 22, 1942. Having finished life's duty she now sweetly rests.

Section 15

- JACKSON Jessie Jackson. [Note: No other information.]
 " Charles E. Jackson. [Note: No other information.]
 " Ora Jean Jackson. Died 1973.
- McLAUGHLIN Viola McLaughlin. 1905 - 1907.
 " Laura A. McLaughlin. 1864 - 1919.
 " Daniel A. McLaughlin. 1849 - 1938.
- STOLZ Delores Mildred Regina Stolz. Aug. 26, 1926 - March 4, 1929.
- CLARK Barbara Ann Clark. Feb. 8, 1932 - Feb. 15, 1974. Our loving mother.
- STOLZ Rollie Micheal Stolz, Jr. Sept. 16, 1928 - Aug. 19, 1934.
- BROSEMER Fredrick L. Brosemer. 1904 - 1952.
- BROSMER Otto Brosmer. 1883 - 1951.
- BROSEMER Mary K. Brosemer. 1880 - 1929.
 " Joseph S. Brosemer. 1877 - 1947.
- ECKERLE Isabel B. Eckerle. 1887 - 1972.
- CHAMPION Mary M. Champion. April 17, 1983 - Feb. 24, 1955.
- McGINNESS Lizzie McGinness. Feb. 3, 1898 - Apr. 4, 1988.
- VOLGIS John S. Volgis. Born in Karitcha Thesalia, Greece May 25, 1877 - died Aug. 22, 1918. [Note: Karditsa, Thessalia is the modern spelling of birth place as shown in World Atlas.]
- MARTIN Mary Alice Murphy Martin. 1908 - 1979.
- MURPHY Willie Shearin Murphy. 1883 - 1908.
 " Stephen Henry Murphy. 1877 - 1944.
 " Mary Ann Beeman Murphy. 1840 - 1928.
 " Jeremiah Murphy, II. 1834 - 1907.
 " Cora Ford Murphy. 1881 - 1945.
 " Dr. Robert E. Murphy. 1880 - 1936.
- McLURE Johnnie Layne McLure. Mar. 31, 1889 - Apr. 15, 1958. [Note: On front of footstone was "McLure" and on back was "Morring."]
 " John Scott McLure. Mar. 6, 1879 - July 18, 1976.
- ROW 11
- CRABTREE Ada Crabtree. Born Oct. 8, 1876 - died Jan. 3, 1896.
- WOOSLEY Sarah A. Woosley. Mar. 7, 1829 - Sept. 5, 1894. In loving remembrance of our dear mother.
- BROWN Nathan C. Brown died March 11, 1904 aged 36 years, 4 months.
- THOMPSON Addie B., wife of Frank J. Thompson died March 1, 1905 aged 33 years.
- COSTELLO Our dear mother. Mary O'Brien Costello. Born in County Limerick, Ireland, Aug. 15, 1840 - died Feb. 2, 1908. Requiescat in pace.
- SCHAMBERGER Margaret L. Schamberger. 1869 - 1929.
 " Lawrence Schamberger. 1862 - 1947.
- McKAY Mary L. McKay. Aug. 22, 1901 - Feb. 12, 1968.
- BOUCHER Elizabeth Boucher. 1852 - 1940.
 " John B. Boucher. 1855 - 1913.
- CRAIG Preston S. Craig. Lt., U. S. Navy. World War II, Korea. Dec. 26, 1924 - Apr. 13, 1993.
- COYLE Pearl Dickinson, wife of J. R. Coyle. 1888 - 1942.
- REILLY Ozaline V. Reilly. 1845 - 1923.
- BROSEMER Helen Rachel Brosemer. Apr. 9, 1912 - June 17, 1966.

Section 15

- BROSEMER Annie Mathias Brosemer. Oct. 12, 1880 - Feb. 25, 1963.
 " Charles Brosemer. May 6, 1874 - Jan. 8, 1960.
- STEWART Samuel B. Stewart died Nov. 22, 1907. [Note: Stone now missing.]
- HEFFERNAN Fannie Rehm Heffernan. 1880 - 1978
 " Mortimer L. Heffernan. 1880 - 1917.
- McRAE Alan McRae, Jr. June 12, 1907 - June 11, 1987.
 " Dorothy H. McRae. August 3, 1908 - June 11, 1978.
- McDONALD Christopher McDonald. Born Aug. 15, 1849 - died March 23, 1908. [Note: CSA iron cross No. 61 on grave but now missing.]
- DeSTEFANO Mrs. Inez Johnson DeStefano. Dec. 23, 1882 - Aug. 29, 1964.
 " John DeStefano. Feb. 22, 1866 - Dec. 30, 1928.
 " Thelma DeStefano. Feb. 2, 1902 - April 21, 1909.
 " Cecil M. DeStefano. Sept. 11, 1898 - Aug. 14, 1993.
 " Blanche E. DeStefano. Dec. 14, 1910 - (blank).
 " Virgil M. DeStefano. Apr. 26, 1900 - Feb. 28, 1960.
- UNDERWOOD Mary Underwood died June 7, 1882. [Note: Top of stone broken off and lying on ground.]
- FULLINGTON Elizabeth H. Fullington. Oct. 26, 1861 - Dec. 28, 1922. (Footstone: Mama.)
 " Jim Fullington, Sr. Dec. 16, 1862 - Dec. 31, 1924. (Footstone: Papa.)
- COLVERT Wallace B. Colvert. Mar. 31, 1868 - Dec. 16, 1952.
 " Walter Colvert. July 2, 1890 - Aug. 22, 1918.
- BATES Medy Bates. 1882 - 1918. A tender mother and faithful friend.
- HICKS W. B. Hicks. Born Jan. 16, 1860 - died June 4, 1918.
 " Susie Johnson Hicks. Born Sep. 22, 1861 - died June 19, 1930.
- MURPHY Agnes Little Murphy. 1885 - 1978.
 " Jeremiah Murphy, III. 1870 - 1948.
- LOWRY Katherine Murphy Lowry. 1875 - 1945.
- POYNER Belle Murphy Poyner. 1872 - 1918.
- MURPHY Robert E. Murphy died Jan. 4, 1975 Aged 70 Yrs.
- MORRING Fay McClure Moring. July 31, 1922 - Jan. 11, 1987.
- MURPHY Mickey Robert E. Murphy Jr. 1904 - 1975.
 " Conrad Beeman Murphy. 1908 - 1981.
- JONES Regina Jones. Sept. 16, 1923 - July 7, 1924. Darling, we miss thee.
- MARTIN Mary Alice Martin. Sept. 9, 1906 - Jan. 1, 1927. May she rest in peace.
- YOUNG Charles H. Young, Jr. Aug. 15-18, 1968.

ROW 12

- DRAKE Our darling. At rest. Charles M. Drake born & died Dec. 20th 1895.
- NORVELL Lura R. Norvell. Born Sept. 26, 1869 - died Feb. 18, 1892. Blessed are they which are called unto the marriage supper of the lamb, to the dead in Christ shall rise first.
- COONEY Margaret C. Cooney. Aug. 27, 1872 - Jan. 16, 1946.
 " John P. Cooney. June 8, 1870 - Dec. 3, 1926.
- BOUCHER Lydia Boucher. 1879 - 1915.
- WISE Mary Burt Wise. March 25, 1885 - Dec. 30, 1965.
 " Louis L. Wise. Aug. 12, 1871 - Nov. 19, 1963.
 " Mary Caroline Wise. Feb. 23, 1865 - Oct. 28, 1924.
 " Friedel B. Wise. Apr. 9, 1907 - Jan. 13, 1914.

Section 15

COYLE James R. Coyle. 1884 - 1922
MAY Elizabeth May. Born June 26th 1876 - died Sept. 25th 1905.

ROW 13

WHEELER Thomas M. Wheeler died Oct. 19, 1893.
DANIEL Harry T. Daniel died Aug. 24, 1958.
" Ruth W. Daniel died Feb. 11, 1968.
WHEELER Mary E. Wheeler. 1860 - 1941.
" Dr. W. C. Wheeler died July 2, 1911. [Note: CSA iron cross No. 109 was on grave;
now missing.]
MARTINSON Annetta Karol Martinson. May 24, 1934 - June 29, 1939.
BARNES Myrtle Fears Barnes. July 2, 1894 - Jan. 15, 1978.
" Claude E. Barnes. 1891 - 1948.
FEARS Thomas O. Fears. 1869 - 1963.
BOST Katie Peebles Bost. Aug. 8, 1866 - Nov. 3, 1950.
" Chal. F. Bost. May 25, 1855 - Aug. 15, 1935.
KRANZ Mary Lou Kranz. 1887 - 1975.
" C. Walter Kranz. 1874 - 1949.
" Eugene F. Kranz. 1856 - 1922.
" Mother. 1833 - 1904. [Note: No name on stone. See below.]
" Father. 1826 - 1900. [Note: The above Kranz mother is Louisa Kranz who im-
migrated to the United States in 1848. The Kranz father is F. H. Kranz who
immigrated in 1854. According to the 1900 census F. H. was born in March,
1827 in Germany and Louisa was born in June, 1833 in Germany. Their
children were listed as being born in Minnesota.]
" Josephine Kranz. 1865 - 1904.
" Pauline Kranz. 1861 - 1925.
MURPHY Leo Murphy. 1903.
" Mary T. Murphy. 1868 - 1913.
" Daniel Murphy. 1854 - 1918.
McLAUGHLIN Annie Fraser McLaughlin. 1872 - 1951.
" George McLaughlin. 1865 - 1953.
HINSHAW Nell McLaughlin Hinshaw. Dec. 11, 1899.
McLAUGHLIN Delores McLaughlin. Mar. 25, 1896 - Feb. 25, 1961.
" George Carroll McLaughlin. Jan. 28, 1895 - July 27, 1987.
COYLE Henry J. Coyle. Alabama. Recruit 13 RCT. Co. Gen. Serv. Inf. September 17,
1941.
GALZERANO Arthur W. Galzerano. U. S. Navy, World War II. Sept. 20, 1925 - Jan. 16, 1986.
VOWE Theodor Karl Vowe. June 24, 1904 - June 7, 1989.
" Martha W. Vowe. June 18, 1908 - (blank).

ROW 14

MARTINSON Douglas Carroll Martinson. Sept. 26, 1912 - May 14, 1971.
LAMBERSON Anna Peebles Lamberson. Born Apr. 22, 1864 - died Nov. 19, 1917. Come unto
me ye that labor and are heavy laden and I will give you rest.
" Joseph P. Lamberson. Born Mch. 9, 1857 - died May 23, 1910. On that bright
celestial shore we shall meet to weep no more.

Section 15

- PEEBLES George N. Peebles. Born July 11, 1861 - died Feb. 27, 1912. At the rivers crystal
brink, We shall find each broken link.
- KRANZ Pauline, daughter of Walter & Mary Lou Kranz. Nov. 20, 1920 - Jan. 4, 1921.
" Mary Antonia Kranz. 1915 - 1970.
" Walter H. Kranz. 1913 - 1994.
" Daisy Park Kranz. Sept. 7, 1876 - Oct. 10, 1948. (Footstone: "Daisy.")
" John C. Kranz. 1869 - 1921. (Footstone: "Jack.")
- MURPHY Loretta Murphy. 1904 - 1927.
- McLAUGHLIN Marie. Dec. 29, 1913 - Nov. 24, 1915.
" Mable. Feb. 8, 1906 - June 29, 1906.
" Louise. Dec. 16, 1891 - May 29, 1905.
" Infant. Jan. 21, 1910 - Jan. 29, 1910.
- MENGE Isabel M. Menge. July 23, 1907 - (blank).
" Milton Arthur Menge. Jan. 28, 1909 - July 14, 1982.
- RICHARDSON Robert Richardson, Jr. Cpl. U. S. Army, World War II. Dec. 19, 1927 - Nov.
30, 1992.

ROW 15

- MARSDEN Leslie A., son of Edwin & Nellie Marsden. Died June 22, 1893 aged 10 Mo. & 7
D's. Not dead but sleepeth.
- CERTAIN Catherine Rebman Certain. June 26, 1851 - March 23, 1912. He giveth His beloved
sleep. Mother.
" Smith Certain. April 22, 1845 - Dec. 11, 1898. Be ye also ready for in such an
hour as ye think not the son of man cometh. Father.
- FOWLER Anna C. Fowler. May 20, 1878 - April 19, 1963.
" Harry W. Fowler. Florida. 1st Lt., 1 Regt. Fla. Inf. Spanish American War. Feb. 22,
1871 - Feb. 6, 1962.
- WHELAN Sarah Dunn Whelan. 1843 - 1918.
" Peter F. Whelan. 1838 - 1904.
" Charles A. Whelan. 1877 - 1898.
" James Guy Whelan. 1872 - 1924.
- WILBUR Myrtle G. Wilbur. 1878 - 1931. [Note: Eastern Star emblem on grave.]
" Charles B. Wilbur. 1875 - 1958. [Note: Masonic emblem on grave.]
- LARY Kate Grayson Lary. Dec. 9, 1873 - Oct. 26, 1955.
" James N. Lary. Feb. 17, 1882 - March 8, 1948.
- GRACE Elizabeth Lary Grace. May 26, 1908 - July 28, 1960.

ROW 16

- BEASLEY Thomas R. Beasley, son of J. A. & H. Beasley. Born Apr. 15, 1851 - died Sept. 9,
1890. [Note: On stone at foot of grave: "My husband."]
- WILLIAMSON Lucy Lyne Pulliam, daughter of J. J. & L. F. Pulliam, wife of Thomas Bass
Beasley and Orlando Williamson. Oct. 14, 1860 - Jan. 6, 1956. (Footstone:
"Beasley.")
- WILSON Alice Beasley Wilson. Nov. 8, 1884 - Mar. 3, 1969.
" Walter Browne Wilson. July 12, 1878 - Dec. 8, 1966.
- CERTAIN Annie E. Hopkins Certain. 1880 - 1964.
" Henry J. Certain. 1870 - 1935.

Section 15

SULLIVAN Inf. Dau. of Mr. & Mrs. J. J. Sullivan. 1909.
 WILBUR Jane Wilbur. 1836 - 1919.

ROW 17

MYERS William Myers. October 29, 1842 - December 19, 1921.
 SCHRIMSHER Mother. Mary L. Schrimsher. 1848 - 1893.
 " Father. Russell J. Schrimsher. 1843 - 1920. We will meet again.
 LLEWELLYN Charlie E. Llewellyn. Feb. 11, 1877 - June 17, 1945.
 DOHERTY P. F. Doherty. 1844 - 1924.
 FARRELL Gertrude W. Farrell. 1870 - 1976.
 " William F. Farrell. 1866 - 1937.
 WHELAN John C. Whelan. 1868 - 1948.

ROW 18

BENTLEY Henry J. Bentley. May 21, 1882 - Oct. 31, 1967.
 " Ophelia L. Bentley. March 21, 1885 - Aug. 20, 1967. Fight on til victory is won.
 " Baby. Orville B. Bentley. July 18, 1914 - May 24, 1916.
 DILLARD Amelia C. Myers Dillard. February 28, 1864 - Aug. 11, 1935.
 " Henry B. Dillard. Feb. 7, 1836 - Jan. 17, 1893. We asked life of thee and thou
 gavest him a long life even forever and ever. [Note: CSA iron cross No. 116
 was on this grave but is now missing.]
 MYERS Mary Elizabeth, wife of William Myers. Oct. 16, 1893.
 " William Henry Myers. 1860 - 1905.
 WALL Mabel S. Todd (Wall). Jan. 27, 1889 - Oct. 7, 1977.
 " Joshua C. Wall. June 8, 1874 - Mar. 15, 1952.
 McLANE Florence McLane. 1908 - 1919.
 " Mother. Annie McLane. Feb. 8, 1873 - May 18, 1963.
 WATERSON Louise Waterson. 1846 - 1937.

ROW 19

FORD Lucy J. Ford. Dec. 19, 1905. Savior more than life to me.
 " John J. Ford. May 26, 1893. Asleep in Jesus, peaceful rest who waking is supreme-
 ly blest. [Note: CSA iron cross No. 187 on this grave.]
 FIGG Capt. Robert W. Figg, Co. D, 9 Ala. Cav. CSA. 1819 - 1891. [Note: CSA iron
 cross No. 185 on this grave.]
 GRAYSON Ethel Grayson. Nov. 7, 1897 - Oct. 12, 1904. Of such is the Kingdom of Heaven.
 " Mother. Eliza Moseley Grayson. Oct. 19, 1873 - July 7, 1913.
 " Father. James Gordon Grayson. Jan. 30, 1866 - Mar. 16, 1942.

ROW 20

DRAKE Lee Drake. Oct. 17, 1902 - Jan. 15, 1908.
 FORD Darling. John J. Ford. June 25, 1901 - June 16, 1902.
 McGEE Mollie McGee. August 15, 1919.

End Section 15

FOOTNOTES

Prominent Catholic Leaders Buried in Maple Hill

- GRACE** Clarence M. Grace, who operated an iron foundry in the city for a number of years, was active in civic affairs. His wife, Mary Frances Coyle Grace, was a major figure in civic affairs as well.
- MAHONEY** George Mahoney was a successful clothier in Huntsville during the 1920's and through World War II. He played an important role in the expansion of Huntsville in the 1940's and 1950's and was instrumental in the location of the Redstone Arsenal in Madison County.
- BRADLEY** John J. Bradley was the earliest Ford dealer in the city and played a role in the real estate development of Eustis Street.
- MAZZA** John N. Mazza was well-known for his confectionary store in Huntsville. His son, Sylvester, was prominent in Huntsville Real Estate, a tradition carried on by Sylvester's son.

INDEX

- Abraham, Bert, 72
 Bertha Low, 72
 Abrahams, Samuel Harold, 79
 Therese M., 79
 Acard, David, 36
 Acklen, Elizabeth, 31
 Hattie M., 51
 J. R. H., 31
 John R. H., 30
 Louisa, 52
 Louise, 31
 Mary B., 31
 Mary Turner, 31
 Samuel, 31
 Theodore, 51
 William, 52
 Wm. King, 52
 Adams, Basil, 80
 Cornie Cooper, 72
 David Clopton, 72
 David Clopton, Jr., 72
 Louise, 80
 Aday, John F., 7
 Margaret, 7
 Adkins, C. E., 67
 Larra, 67
 Adler, Estella, 72
 Michael, 72
 Rosa, 72
 Akard, Jonas, 90
 Alexander, Charles, 74
 Henrietta Kuttner, 74
 John C., 82
 Allan, John (Rev.), 13
 Nancy, 13
 Sarah J., 13
 Allen, Charles C., 63
 Drury M., 63
 Martha W., 63
 Allison, James Sanders, 88
 John C., 35
 Martha A., 35
 Mattie Figures, 88
 Samuel H., 35
 Wm. P., 35
 Amann, Philip, 1
 Amerman, Claude L., 104
 Amos, Joe W., 68
 Mollie, 68
 Anderson, Amanda, 113
 James, 113
 John, 26
 Anderson, John B., 113
 Mary, 26
 Richard W., 25, 26
 Robt. Wallace, 26
 Anderton, John, 21
 Andrews, Seliner, 118
 Antonodes, Peter, 1
 Arbegast, James, 1
 Archie, Ollie, 71
 Tishie, 71
 Armstrong, Annor Nemo, 111
 Bessie Hughes, 111
 Bruce, 88
 D. J., 75
 Elizabeth, 61
 Minnie G., 113
 Pauline Fearn, 88
 R. Amos, 113
 Susan, 75
 William Hughes, 113
 William Luke, 111
 Wm. T., 61
 Ashford, Katie Lee, 122
 Atchison, Alex, 1
 Atwood, Annie, 88
 George M., 3
 George W. O., 41
 Martha Caroline, 3
 Mary, 3
 Mary Frances, 3
 William, 3
 Austin, Mildred D., 39
 Babcock, Alvah A., 48
 Edward, 48
 Bailes, B. E., 98
 E. T., 98
 Evie H., 98
 Katherine E., 98
 Mary L., 98
 William H., 98
 Bailey, F. M. (Mrs.), 45
 George B., 100
 Harriet L., 100
 Hattie Shafer, 100
 J. H., 100
 John H., 100
 Joseph F., 45
 M. A., 78
 Mary Belle, 78
 Mary Jane, 100
 Robert W., 100
 Ronald Earl, 77
 Bailey, S. C., 100
 S. M., 78
 Sara K., 100
 W. C., 70
 William C., 100
 William H., 100
 Bain, J. H., 68
 Baker, A. A., 19, 23, 121
 A. A. & Co., 31
 A. A. Co., 30
 Albert A., 121
 Alva A., 121
 Charles A., 48
 Elizabeth A., 121
 Emily Ann, 123
 Henry Helm, 121
 I. I., 52
 Jesse Gordon, 121
 John G., 121
 Lavinia C. Leek, 121
 Mattie, 121
 Romeo W., 121
 Balch, Margaret Orgain, 45
 William Vaughn, 45
 Baldrige, Hattie, 106
 J. Percy, 92
 James A., 92
 M. C. (Dr.), 92
 Mollie B., 92
 Narcissa C., 92
 Banister, Annie W., 77
 John Monro (Rev.), 75
 Mary Louisa Brodnax, 75
 Reginald Heber, 75
 Robert Bolling, 75
 Bankhead, Adalaide Eugene, 121
 Tallulah, 121
 Wm. Brockman, 121
 Barclay, John W. (Dr.), 93
 Katie Baldrige, 93
 Thos. C., 85
 Bardon, William S., 1
 Barker, E., 74
 Elizabeth, 7
 Harry, 74
 J., 74
 R., 9
 R. B., 7
 William, 7
 Barkley, James A., 68
 Barnard, David Moore, 29
 Harriet Moore, 29

Barnard, John D., 29
 Barnes, Beulah F., 132
 Claude E., 139
 Fritzell, 133
 Mary E., 70
 Myrtle Fears, 139
 Barnett, Bertha, 72
 Mark L., 72
 Mayme, 72
 Morris S., 72
 Baron, Aggie, 62
 S. B., 62
 Bartlett, Annie Eliza Kimbell
 (Zeitler), 83
 S. J., 83
 Samuel Johnson, 85
 Barton, Lilian Tardy, 98
 T. S. Jr., 98
 W. S., 63
 Bass, Clementine Scruggs, 113
 Basset, Margaret, 23
 John Y., 23
 Neal, 56
 Bates, Medy, 138
 Bathes, Goldstein W., 20
 Mary Bettie, 20
 Battle, William Augustus, 27
 Baucom, G. E., 68
 Bayless, Cyril M., 67
 J. A., 67
 J. O., 67
 Minnie G., 67
 Raymond, 67
 Sammie W., 67
 Beadle, Joshua H., 105
 Paulina G., 105
 Beal, Henry, 17
 Judeth Eliza, 17
 Rachel O., 110
 Bean, Ella, 77
 Beasley babies, 123
 Cora L., 123
 Florence, 122
 H., 140
 H. M., 122
 J. A., 140
 J. A. Jr., 123
 J. A. Sr., 122
 Lucy Lyne Pulliam, 140
 P. F., 122
 S. A., 122
 Thomas Bass, 140
 Thomas R., 140
 W. L., 122
 Beason, George W., 124
 Beck, Bill A., 68
 Bedlock, Willie, 7
 Beiderman, R. A. H., 45
 Beirne, Eliza Carter Gray, 53
 Eliza G., 51
 Eliza Gray, 53
 Beirne, George P., 51, 53
 Jane Patton, 51
 John, 4
 Nona Plunkett, 51
 Belcher, Etta B., 101
 Benners, Rosalind Tardy, 97
 Thos. H., 97
 Bennett, Estelle L., 101
 Bentley, Henry J., 141
 Ophelia L., 141
 Orville B., 141
 Berman, Adolph, 72
 Bernstein, Henrietta, 72, 74
 Hilda, 74
 Jacob, 74
 Morris, 72, 74, 80
 Sophia, 72, 74
 Berry, John, 90
 S. E. McAnally (Mrs.), 90
 Victor, 132
 Berryhill, Chas., 15
 Susan Adline, 15
 Besherse, John B., 67
 Medie, 67
 Betts, Augusta A. K., 70
 Chambers, 73
 Deetie, 73
 Eddie, 73
 Edward C., 70, 73
 Johnnie, 73
 Maud M. Broun, 70
 Tancred, 70
 Victor S., 67
 Virginia A., 70, 73
 Bibb, Cordelia Elizabeth, 47
 Elizabeth, 65
 Emily Julia, 31
 Fanny Marsh, 47
 James (Rev.), 47, 48
 John, 47
 Katherine Marsh, 48
 Mary S., 11
 Pamelia, 30
 Sally A., 48
 Sarah Garrett, 48
 Thomas (Gov.), 11
 Thomas, 30, 47, 65
 William, 48
 William D., 11
 William Dandridge, 11
 William Garrett, 48
 William L., 47
 William Wyatt, 30
 Wilson Cary, 47
 Biggs, Josephine Lanza, 133
 Binford, Cornelia Clopton, 101
 Henry Arthur (Dr.), 101
 Blackbourn, Ann O., 104
 Ann V., 104
 Francis, 104
 Blackeston, Joseph G., 1
 Blackman, Bessie, 72
 Blair, A. M., 64
 W. A., 64
 Willie H., 64
 Blake, B. W., 87, 89
 Eva, 89
 Eva Copeland, 87
 H. C., 89
 Hall C., 87
 infant son, 89
 James W., 87
 Minnie, 89
 S. M., 89
 Sarah M., 87
 Blakemore, Carrie, 103
 J. J., 103
 L. C., 103
 W. H., 103
 Blanford, M. J., 32
 Martha J., 32
 S. T., 32
 Samuel T., 32
 William C., 32
 Blanton, Jerry M., 92
 Blount, G. C., 21
 Blunt, Ida, 50
 James R., 49
 John D., 49
 Mary E., 50
 Melvina M., 49
 Nannie J., 50
 Willia T., 50
 William T., 49
 Boackle, Richard M., 132
 Bogue, Arlando L., 121
 Arley, 120
 infant daughter, 120
 Mattie, 120
 Boldman, Amy, 87
 H. H., 87
 Whorley H., 19
 Bolling, Margaret Walker, 118
 Bone, Laura G., 75
 Boone, Wm., 1
 Bost, Chal. F., 139
 Katie Peebles, 139
 Boucher, Elizabeth, 137
 John B., 137
 Lydia, 138
 Bouldin, Mary T., 120
 Bowers, Lucy R. Bragg, 67
 Boyd, Elizabeth, 93
 James A., 20
 M. A., 99
 Mollie L., 99
 W. K., 99
 William A., 93
 Bradbury, William B., 70
 Bradford, Dora Hereford, 105
 Fielding, 7
 H. G., 104

- Bradford, Hamilton G., 104
 Henry Sheffy, 105
 Henry Sheffy Jr., 105
 J. B. Jr., 7
 Jane C., 11
 John P., 7
 Joseph B., 7
 Larkin, 11
 Marion Louise, 7
 Martha H., 7
 Mary Susan, 104
 Mattie Moore, 7
 William Patton, 7
- Bradley, A. H., 15
 Adeline, 41
 Blanche Collier Ward, 29
 Ellie Ettie, 59
 Isabella Clark, 16
 Isabella M., 14
 James, 14, 41
 James P., 42
 John, 41
 John J., 133, 142
 Joseph C., 14, 15, 43
 Joseph C. Jr., 14
 Joseph Colville, 16
 Lewis, 29, 97
 Lizzie H., 15
 Maria Walker, 14
 Mary Chambers, 41
 Pattie, 42
 R. F. B., 14
 Rachel T., 133
 Robert, 15
 Sara Fletcher, 97
 Sarah Ann, 41
 Susan, 15
 W. M., 15
- Bragg, Earnest Wayne, 80
 M. L., 80
 R. H., 67
 R. S., 80
- Brahan, Etta S., 91
 Henrietta Bruce Spragins, 91
 Robert W., 91
- Braly, Alberta Gibson, 45
 Alfred R., 45
- Brandon, Caroline W., 7
 Eliza, 19, 20
 Mary, 43
 Robert M., 42
 T. E., 42
 Thomas, 20
 W. M., 42
 Wm., 43
- Bransford, W. R., 119
 Brasher, Elizabeth, 13
 Bray, Alice, 41
 Brewster, Randolph, 90
 Brickell, Benjamin Fitzpatrick, 97
 Eliza M., 97
- Brickell, Louisa J., 97
 Margaret W., 98
 Mary, 97
 Mary Blassingame Glenn, 98
 R. C., 97
 Richard B., 98
 Robert C., 98
- Bright, Martha Douglass, 117
 Brinkman, Joseph, 1
 Briscoe, Ruth D., 20
 Broadway, Norman C., 1
 Brocato, Joseph J., 134
 Samuel, 134
 Samuel Jr., 135
 Sarah, 134
- Brock, Beartha Lee, 86
 Clarence P., 84
 George S., 86
 Josephine D., 84
 Lula E., 131
 Nora B., 86
 Oscar D., 86
 Thomas G., 131
 William, 84
 Willie, 86
- Brodie, Elizabeth Bell, 72
 John, 70, 72
 Margaret, 70, 72
- Bronaugh, William J., 47
 Brooks, Alme Drake, 66
 George W., 135
 Gladys S., 49
 James Drake, 66
 Roxie Edna, 101
 Sallie, 135
 W. T. H. (Gen.), 66
- Brosemer, Agnes, 136
 Annie Mathias, 138
 Catherine, 132
 Charles, 138
 Charles Vincent, 132
 Donald, 133
 Frances Riley, 132
 Fredrick L., 137
 Helen Rachel, 137
 Joseph S., 137
 Louis Anthony, 136
 Louis M., 136
 Marian A., 136
 Mary Kay, 137
 Mary T., 136
 Mathias, 136
 Minnie B., 136
 S. Peter, 136
 Stephen, 132
 Walter Raymond, 132
- Brosmer, Otto, 137
 Brown, Charles D., 13
 E. A., 49
 Elias, 69
 Elizabeth, 28
- Brown, Ermie Lee, 103
 Ethel B., 116
 H. (Judge), 52
 J. F., 49
 J. N., 103
 James, 18
 James Hamilton, 49
 James N., 102
 James Newton, 103
 Joseph B., 102
 L. T., 103
 Lewis T. "Lutie," 102
 Lonnie, 116
 Luella Dixie, 49
 Martha A., 103
 Mary A., 18
 Mary Alice, 28
 Molly, 69
 Nathan C., 137
 Nolen O., 116
 Parthenia E., 115
 Parthenie Elizabeth, 103
 Peter F., 121
 Rosalind, 74
 Thomas Hall, 18
 Thomas W., 115
 Verdie M., 52
 William C., 115
- Bruce, Rebecca Ann, 132
 Robert L., 132
 Victor A., 21
- Bruckner, Eugene, 88
 George Wharton, 56
 Herbert, 56
 John T., 55, 56
 Mary Wharton, 55
 Sallie, 88
 Sallie S. Mastin, 88
- Bryant, G. W., 84, 86
 H. Lowry, 89
 James Alva, 89
 John H., 87
 John Humphrey, 87
 Lula Y., 89
 Martha E., 84
 Robert S., 87
 Sarah Blake, 87
 W. L., 87
- Bryson, Caroline Harrison, 109
 Buchheimer, Martha Schiffman, 69
 Buford, Arthur Kenneth, 99
 Earnest Davidson, 99
 Marguerite Gunn, 99
- Bunnell, George W., 102
 Burford, Bessie, 57
 Burke, Alice, 65
 Carolyn, 65
 Ella K., 64
 Henrietta Strong, 65
 James P. (Dr.), 65
 John, 65

- Burke, Warland, 65
 Willie Kirkland, 6
- Burrirt, Amatus Robbins (Dr.), 125
 Mary King (Robinson), 125
 Pearl Budd (Johnson), 125
 William (Dr.), 13, 114
 William Henry (Dr.), 125
- Burrow, Baylor B., 36
 Cornelia, 35, 36
 James H., 35, 36
 James L., 36
 Leslie R., 36
 Mary E., 36
 Mildred E., 36
 Susan, 35, 36
 Susan Ann, 35
 W. A., 36
- Burton, Huldah Gamble Kimbell, 85
 John W., 85
 Mary N., 36
 N. B., 36
 Thomas, 78
- Burwell, Howard, 49
 Howard B., 49
- Bush, William, 102
- Butler, Albert C., 59
- Byers, Sidney Johnston, 15
- Cabaniss, Charles, 62, 63
 Charles P., 63
 Ellen Douglass, 19
 Frances S., 18
 Jas. B., 18
 Katherine S., 19
 Lilla Virginia, 19
 Lucy W., 62
 Lucy White, 63
 Mary Ella, 19
 S. D., 18
 Sallie S., 19
 Septimus D., 18
 V. A., 18
 Virginia Shepherd, 18
 Wm. M., 18
- Cagle, Alice, 69
 J. E., 69
 Lois, 69
 V. D., 69
- Cahill, Caroline H., 95
 John Joseph, 95
- Cain, Annie E., 70
 E. A., 92
 Edward Allison, 92
 George Maddin, 5
 John Slaughter, 92
 Lucille Wade, 92
 Martha, 5
 Sallie May, 92, 93
 V. P., 92
 Valeria Estell, 92, 93
 Wm., 5
- Caldwell, David Thomas, 10
- Caldwell, E. G., 10
 I. M., 10
 William H., 57
- Calhoun, Samuel Scott, 66
- Callaghan, J., 55
 M., 55
 Mary E., 55
- Camp, James W., 31
 Jas. W., 32
 M. J., 32
 Mary Ann, 32
- Campbell, Levi Hinds, 73
- Camper, Marie B., 37
 Robert E., 37
- Canterbury, Ardie Hardiman, 78
 Eligah B., 79
 Jack Burwell, 78
 Mamie E., 79
 Mary Carolyn, 80
 Ritalynne Black, 78
 Robert, 80
 Rosie, 80
 Wm., 80
- Cantrell babies, 83
 C. L., 83
 Jewel D., 68
 L. R., 68
 Lillie, 68
- Carey, James Nelson, 100
 Mary Hanlin, 100
 Richard T., 90
- Carman, Mary Ann, 123
- Carroll, Ellen Fleming, 95
 Gillard S., 20
 J. W., 67
 Margaret, 67
 Oma S., 20
- Carson, Gertrude, 91
- Carter, Carrie, 66
 E. B., 89
 H., 120
 J. W., 66
 John Paine, 4
 L., 120
 Lizzie Mitchell, 89
 Ola Reynolds, 133
 Texie, 66
 William Curtis, 133
 Willie, 120
- Cavanaugh, Mary, 110
- Cavender, Thomas Edward, 21
- Certain, Annie E. Hopkins, 140
 Catherine Rebman, 140
 E., 35
 Henry J., 140
 J., 35
 James S., 35
 Mary Lu, 35
 Smith, 140
 W. L., 34
- Chadick, M. J., 51
- Chadick, Mary Stokely, 51
 W. D. (Rev.), 50, 51
- Chambers, Henry (M. D.), 11
 Robert Smith, 11
- Champion, Mary M., 137
- Chapman, Elizabeth Humes, 110
 Felicia A., 32, 33
 Felicia Corbin, 32
 Josephine Gaboury, 110
 "Mammy," 33
 Margaret Sophia, 33
 Reuben (Gov.), 32, 33, 110
 Rosalie Sheffey, 110
 Sarah, 33
 Steptoe Pickett, 32
 Tommy Gaboury, 110
- Childress, John F., 45
 Laura Bell, 77
 Pearlie B., 45
- Childs, J. H. (Mrs.), 41
 William H., 42
- Christian, Anna V. T., 48
 Harry F., 48
 John H., 3
 Marjorie L., 47
 Reginald S., 47
 Wm. L., 48
- Church, Armilda, 75
 R. M., 75
- Clanton, General, 18
 James Holt, 33
 Juliet, 33
 Steptoe Chapman, 33
 Turner, 33
- Clapp, John G., 59
- Clark, Barbara Ann, 137
 Daniel Charles, 99
 James W., 61
 John L., 20
 Julia A., 20, 115
 Mary Emma, 61
 Sallie J., 115
 Samuel S., 20, 115
 Samuel S. Jr., 20
- Clarke, Isabella, 16
 William, 7, 16
 William A., 42
- Clay, Celeste Comer, 111
 Clement C. (Gov.), 62
 Clement C. (Senator), 62
 Clement Claiborne, 112
 Clement Claiborne (Senator), 111
 Clement Comer, 26
 Clement Comer (Gov.), 111
 Clement Comer III, 25
 Hugh Lawson, 111
 J. Withers, 63
 John Withers, 25, 26
 Mary Fenwick Lewis, 26
 Mary Lewis, 26
 Nannie A., 103

Clay, Susanna Claiborne, 26
 Susanna W., 26
 Susanna Withers, 26
 Virginia Clementine, 26
 W. Leroy, 103
 William Lewis, 25
 Clay-Clopton, Virginia, 46, 112
 Claybrook, Belle Farris, 84
 W. N. (Rev.), 84
 Cleage, Joseph Sloss, 106
 Josie S., 106
 Josie Sloss, 106
 W. D., 106
 Cleghorn, J. Henry, 61
 James H., 61
 Lavada I., 61
 Clem, Michael A., 36
 Clemens, Jeremiah, 39, 40
 Mary L., 40
 Samuel (Mark Twain), 40
 Cleveland, Spencer, 1
 Clopton, Annie Bradshaw, 49
 David (Judge), 112
 James Blunt, 49
 Manerva Caroline, 7
 Virginia Clay, 112
 William H., 7
 Cloud, Fannie Lacey, 68
 John R. L., 68
 Cobb, Cornella, 47
 Cohen, Cora S., 69
 Leo P., 69
 Rica, 74
 Cole, Sleta B., 69
 Coleman, Amanda M., 11
 C. LeVert, 14
 Claude Levert, 15
 D., 14
 Daniel, 14, 15
 J. B., 15
 J. J., 11
 John J., 3, 11, 31
 Mary Ann, 3
 N. G., 10
 Palmyra Jane, 31
 Coles, James P., 34
 Mamie, 34
 Maria Percy, 34
 Willie C., 34
 Collier, Charles E., 55
 Frances Bowers, 120
 Joe, 66
 Louie Glenn, 120
 Texie Carter, 66
 Coltart, Andrew, 3
 Caledonia, 3
 Catherine Caledonia, 3
 James, 3
 Jane, 3
 Mary Jane, 3
 Samuel, 3
 Colton, William L., 37
 Colvert, Wallace B., 138
 Walter, 138
 Connally, Andrew J., 110
 Ann, 110
 John O., 110
 R. O., 110
 Conner, Ellen S., 85
 James C., 95
 James C. Jr., 95
 James C. Sr., 95
 Joseph H., 85
 Kate Harwood, 95
 Lena A., 85
 Lottie May Fenn, 96
 W. A., 96
 Conway, Annie E. Martin, 129
 James, 129
 plot marker, 130
 W. G., 129
 Cook, Betsey, 113
 Coombs, Thomas P., 50
 Cooney, John P., 138
 Margaret C., 138
 Cooper, Allen, 46
 Bessie Powell, 70
 Eliza H., 46
 J. E., 72
 J. W., 72
 James L., 111
 Joe E., 70
 Joe E. Sr., 70
 John W., 46
 Johnnie Winter, 70
 Lawrence, 70
 Lida, 72
 Mary K. Winston, 111
 Minnie W., 70
 Copeland, Archie, 71
 Effie, 71
 Margaret M., 71
 Thomas, 71
 William, 71
 Corbitt, J. Shelby, 112
 Costello, Mary O'Brien, 137
 Couch, J. N., 86
 Jasper N., 86
 Lucy J., 86
 M. J., 86
 Mary J., 86
 Willie C., 86
 Countess, Jac E., 65
 Mary Geron, 65
 Counts, Mattie J., 114
 Cowles, E. M., 40, 41
 Edward Talmage, 41
 H. J., 41
 Hannah Jane, 41
 Laura Amity, 41
 Cowley, Oma Mae, 21
 William Ernest, 21
 Cox, Elizth., 7, 9
 Ellen, 7, 9
 Geo., 7, 9
 Coyle, Adelaide McCullough, 129
 B. L., 62
 Henry J., 139
 J. F., 130
 J. R., 137
 James M., 131
 James R., 139
 Jas. Mathias (Dr.), 129
 Jeremiah F., 129
 Jerry F., 130
 M. J., 130
 Mary Jane, 129
 Maye Nance, 124
 Monroe Jones, 124
 Pearl Dickinson, 137
 Sophia C. Nash, 62
 Crabtree, Ada, 137
 Emma S., 25
 Wm. Howard, 25
 Craig, Preston S., 137
 Cramer, Carl Ernest, 45
 Cramsie, Effie Bolen, 66
 Crawford, James, 75
 Croom, Elizabeth, 4
 Wilie J., 4
 Wilie Tilman, 4
 Cross, Andrew Stanhope, 35
 Lucy T., 82
 Ruth, 35
 Sophronia Jane, 35
 Crow, William, 68
 Crowder, Howard G., 92
 John M., 92
 John M. Jr., 92
 Mary B., 92
 Crawl, Thomas, 77
 Crumrine, C. E., 73
 C. M., 73
 Maud Ashton, 73
 Cruse, Frank, 38
 Harriet M., 39
 Mary, 39
 Mary A., 39
 Perry, 38
 Samuel, 34
 Samuel Ridgely, 38
 William Henry, 39
 Crute, Birdie Spotswood, 100
 Charles A., 64
 Jessie P., 64
 Mary, 36
 Crye, Chester Lee, 81
 Culp, Charles N., 20
 Cummings, Bessie W., 123
 Charles J., 123
 Charles W., 66
 Clinton W., 66
 J. C., 123

- Cummings, S. D., 123
 Curry, Bettie Hammond, 104
 Burwell J., 104
 F. Hammond, 105
 Curzon, George Nathaniel, 125
 Damson, Butch, 69, 77
 Hannah E., 69
 Jerry, 69, 77
 Leo S., 69
 Samuel I., 77
 Danheiser, Mayme, 72
 Melvin B., 72
 Daniel, Ansie Humphrey, 92
 Bessie Blunt, 86
 David Lewis, 88
 Harry T., 139
 John P., 86
 Ruth W., 139
 William J., 88
 Darwin, George, 99
 Maggie Moore, 99
 Mary Lanier, 98
 Samuel, 30
 Samuel F., 30
 Sarah Pickett, 30
 Sidney Sledge, 98
 Walter C., 99
 Willie, 27
 Daugherty, Charles, 134
 Edward, 134
 Mary, 134
 Ralph Boyd, 80
 Rose, 134
 Davenport, Ida Sue, 99
 Robert H., 99
 David, Cora Leila, 78
 F. C. (Rev.), 78
 Francis C., 75
 Jacob W., 77
 Sarah A., 78
 Davidson, Edwin, 115
 Janie E., 115
 Lydia V., 82
 Davies, John Franklin, 99
 Lina L., 99
 Davis, Ada Lee Ivie, 83
 Albert E., 119
 Bettie C., 88
 Buell, 114
 C. Annie Gardiner, 113
 C. Mc. N., 113
 Charles A., 113
 Claude Harris, 86
 Claude McNairy, 113
 Cliff M., 114
 David Shelby, 81
 Drury M., 86
 Drury M. Jr., 88
 Edna Robertson, 119
 Effie, 46
 Effie P., 46
 Davis, Eva, 129
 Frances, 84
 George Lane, 46
 Gerald Moore, 114
 Greer R., 119
 Harrie V., 82
 Henrietta E., 46
 Ione Thompson, 86
 J. P. A. (Dr.), 56
 James Earl, 84
 Janie Mabel, 73
 Jefferson (Pres.), 112
 Lou A. McDonnell, 78
 Lowe, 18
 Lowndes Henry, 119
 Lucy W., 113
 Marion Waldrop, 84
 Martha H., 46
 Mary Belle Hall, 119
 Mary Neal, 81
 Mary Rice, 86
 Mickey Moore, 114
 Mildred S., 81
 Minnie, 73
 Nellie, 113
 Nicholas, 18, 81
 Nora, 46
 Ollie, 73
 Paul, 119
 R. N., 115
 Robert Carlisle, 83
 Robert Lane, 46
 Samuel C., 72
 Sophie Lowe, 18
 Thomas, 84
 W. D., 68
 Walter W., 113
 William M., 113
 Williametta E., 46
 Williametta Eason, 46
 Willie, 115, 129
 Wm. H., 78
 Z. P., 46
 Zebulon P., 129
 Zebulon Pike, 46
 Day, Lavada I., 61
 Lawrence Allen, 61
 Lionel W., 74
 Dell, Wm. T., 18
 Delp, George K., 23
 DeMasters, Annie W. Dickson, 104
 Archie C., 105
 Ruth E., 105
 S. A., 105
 Sadie B., 105
 Wm. F., 104
 Dement, Henry Binford, 101
 John Jefferson, 101
 Maggie Kidd, 101
 Martha, 101
 Mattie Sue, 101
 Dement, Robert Searcy, 101
 William Rison, 101
 Dennett, William B., 11
 Dentler, Ernest, 59
 Denty, John, 15
 Susannah, 15
 DeStefano, Blanche E., 138
 Cecil M., 138
 Inez Johnson, 138
 John, 138
 Thelma, 138
 Virgil M., 138
 Devitt, Jas. J., 135
 Nora M., 135
 Devore, John J., 1
 Dew, J. J., 14
 Mary Withers, 14
 DeWitt, Louis LeRoy, 116
 Dickenson, Vere C., 14
 Dickson, Emily C., 47
 Emma S., 49
 John D., 49
 John S., 49
 John Steele, 49
 Kate, 49
 Marie L., 48
 Mary, 49
 Mary F., 49
 Mary P., 49
 Robert F., 48
 Robert F. Jr., 48
 Sallie R., 48
 W. G., 49
 W. G. Jr., 49
 William G., 49
 Diffie, William, 11
 Dill, Arthur M., 35
 Charles Leonard, 34
 Frank Atlee, 35
 Harry Sprague, 3
 Mable McGill, 34
 Dillard, Amelia C. Myers, 141
 Henry B., 141
 Sarah Slaton, 61
 Dillon, Thomas, 1
 Dilworth, Clemmie P., 106
 Geo. D., 106
 J. Manley, 106
 John David, 106
 John T., 106
 Thomas H., 106
 Thomas P., 106
 Dodson, Dollie L., 45
 Mary, 9
 Doherty, P. F., 141
 Donegan, Ella Moore, 52
 Fanny, 52
 James Henry 51
 Kate Coles, 122
 Leslie W., 51
 William Harvey, 122

Donohoe, Matthew, 45
 Thomas, 45
 Douglass, Edward, 38
 Edwin F., 124
 Jimmie C., 124
 John A., 115
 John A. Sr., 116
 Juanita, 116
 Lottie, 124
 Mary Ann, 38
 Mary V., 124
 Oscar E., 113
 T. A., 116
 Thomas H., 115
 William M., 124
 Willie Mai, 116
 Dowd, John B., 131
 Minnie L., 131
 Mollie H., 131
 Dox, Margaret Simpson, 121
 Matilda Walker Pope, 8
 Peter M., 8
 Peter Myndert (Judge), 121
 Doyle, Joseph P., 91
 Drake, Avo, 68
 Charles M., 138
 David C., 68
 James Perry, 66
 Lee, 141
 Martha T., 68
 P. Holmes, 66
 Driver, Warner W., 115
 Duggan, Alfred, 125
 Duncan, J. H. C., 23
 James H., 23
 Louisa J., 89
 Marcie, 90
 Mary Ellen, 23
 Sadie, 23
 W. T., 89
 Willie, 90
 Dunivant, Hillis A., 97
 Mary Kate Hooper, 97
 Dunnivant, Hannah, 98
 Hillis A., 98
 J. T., 98
 Dunston, Joseph R., 1
 Duryee, Mildred, 39
 Dyas, Alexander Jackson, 104
 Annie Curry, 105
 Eason, Alcuin, 32, 33
 Alquin, 33
 Ann L., 33
 Ann Lavinia, 10
 Edmones, 10
 Frances, 10
 Martha, 32, 33
 Martha Ann, 32
 William (Major), 10
 Williametta, 32
 Zoey Ann Tar Mesear, 33
 Echard, Columbus, 91
 Georgiana, 91
 Laura, 91
 Echols, Jane Johnston, 118
 L. W., 22
 Mary Beirne, 117
 Mary E. Blakey, 118
 Mary Hobbs, 22
 Otey Figures, 29
 William, 22
 William H., 117
 William Holding, 118
 William Sr., 21
 Eckerle, Isabel B., 137
 Edwards, Martha, 118
 Eisenstat, Rabbi Michael Berry, 56
 Ellet, Rachel O. (Beal), 110
 Ellett, Alfred H., 110
 Elliott, Carlton E., 120
 Edward, 48
 Emily, 120
 M. E., 11
 R. L., 11
 Willie E., 11
 Eptly, Dora, 68
 Erskine, Dr. Albert R., 55
 Dr. Albert Russel, 55
 Alexander, 14
 Alexander (Dr.), 14, 89
 Alexander Jr., 55
 Catherine Ann, 89
 James Arthur, 14
 Luke Matthews, 55
 Margaret Ann, 14
 Maria D. Matthews, 55
 Mary Janet, 55
 Mattie Belle Taylor, 55
 Susan C., 14
 Susan Catharine, 14, 89
 Thomas Fearn, 89
 Erwin, Alex R., 98
 Alexander R. (Rev.), 37
 Bettie F., 91
 John A., 91
 Marcus A. (Rev.), 115
 Mollie Matthews, 98
 Esslinger, Blanche Russell, 110
 William Francis, 110
 William Francis Jr., 110
 Evans, Ambilou, 78
 Murtie C., 78
 Thomas E., 78
 Ewing, Alexander, 35
 Alexander Erskine, 35
 Annie M., 66
 Gertrude W., 76
 John Burritt, 66
 John James, 35
 Jos. H., 66
 Mary A., 66
 Mary Estes, 66
 Ewing, Mary Jane, 35
 Ruth, 66
 Susan Ellen, 35
 William E., 76
 Faber, Joseph Frederick, 63
 Mary O. Fickling, 64
 Tilly Fickling, 63
 Fackler, Elizabeth M., 61
 Jno. J., 61
 Fambrough, Robert Anderson, 75
 Fanning, Mary E. Langston, 38
 Stephen O., 38
 Tina Louise, 98
 Fariss, D., 46
 Ellen D., 46
 Harriet, 46
 John L., 49
 John M., 46
 Leila Lee, 46
 Percy Marshall, 46
 Wilson B., 64
 Farrell, Bernard, 135
 Clara Mae Lyle, 133
 Florence E., 132
 Gertrude W., 141
 James A., 133
 Jessie R., 132
 Leamon B., 133
 Mary A., 132
 Minnie A., 134
 Richard B., 133
 Richard W., 132
 William F., 141
 William N., 134
 Faulk, Charles, 76
 Mary Evans, 76
 Faver, Mattie Neel, 61
 Fearn, Corinna, 8
 Eliza Lee, 87
 Eliza M. Henderson, 8
 Elizabeth Burrus, 8
 Elizabeth M., 8
 Geo., 8
 Kate Coles, 87
 Maria H., 8
 Maria Henderson, 87
 Pauline L., 8
 Robert, 8, 87
 Robert Coles, 88
 Sally B., 8
 Sally Bledsoe, 8
 Thomas, 9, 88
 Thomas (Dr.), 5, 8
 Fears, Thomas O., 139
 Feeney, John Marks, 12
 Martha Ann, 12
 Robt., 12
 Fennell, Beulah, 131
 Chas. M., 133
 Isham Jordan, 130
 Julien Merle, 133

Fennell, M. F., 131
 Mattie Lee, 131
 Susie H., 133
 Fennelle, C. H., 96
 Charles Hobbs, 96
 Jesse Marion, 96
 Ruby Stegall, 96
 Ferris, Catherine E., 118
 Fickling, Ann H., 64
 Anne Eliza, 63
 Frank, 63
 Jeff Dement, 64
 Susie W., 63
 Thomas W., 64
 Thomas W. Jr., 64
 Figg, Robert, 141
 Figures, Carrie Dill, 35
 Flora, 30
 Harriet S., 29, 30
 Henry S., 30
 Powell, 30
 William H., 29
 Wm. B., 30
 Wm. Bibb, 29
 Finney, Lucy Augusta, 91
 Fishback, John Wilkinson, 10
 Fisher, Carl G., 68
 Jonathan, 123
 Fisk, Hattie L., 82
 Samuel M., 82
 Flannigan, Phillip, 3
 Fleming, Elizabeth, 96
 Forrest W. (Major), 95
 Louis D., 98, 99
 Margaret T., 98
 Mary, 99
 Fletcher, E. G., 65
 Howard, 65
 James E., 96
 James Edward, 96
 James N., 65
 James Nicholson, 65
 Mary B., 123
 Matilda G., 65
 P. B., 65
 Rebecha M., 64
 Richard M. (Dr.), 64
 Sallie Mathews, 96
 Walter S., 123
 Flipppo, Nancy K., 24
 Folkes, Cynthia H., 62
 Ford, Jas. B., 49
 Charlie B., 49
 Chatman Z., 93
 Isabella Marian, 50
 James M., 93
 John J., 141
 Lucy J., 141
 Mary C., 57
 Ossie F., 93
 S. M., 49
 Fordyce, Mary Alice, 51
 Samuel W., 51
 Susan E., 51
 Forrest, W. M., 10
 Forsyth, Brady, 46
 E. H., 46
 Sue, 46
 Foster, Benj. S., 10
 Fannie R., 62
 James R., 63
 John B., 64
 Kate M., 55
 Mary J., 63
 Mollie, 63
 Fowler, Anna C., 140
 Harry W., 140
 Frank, Caroline Josephine, 110
 Milton Jr., 69
 Ruby, 76
 Franks, Britten, 39
 Rufus, 39
 Fraser, Julia L., 15
 Robt. J., 15
 Frawley, Fred A., 89
 Gertrude Wichl, 89
 Frazee, Effie, 101
 Frank, 101
 Mary E., 101
 Rush, 101
 Wm. R., 101
 Freeman, Thomas, 12
 French, Hugh Sale, 109
 Murray, 109
 O'Delle Sale, 109
 Frierson, Samuella Fletcher, 97
 Fulgham, Eliza Baker, 121
 Fuller, B. J., 8
 Belle, 98
 James Allen, 99
 John Peyton, 98
 L. H., 8
 Melville Gray, 99
 Fullington, D. H., 19
 Elizabeth H., 138
 Ida, 84
 Jim Sr., 138
 S. C., 84
 W. I., 84
 Gaboury, Joseph Arthur, 110
 Gage, Frederick Fanning, 81
 Gakkager, J. W., 1
 Gallagher, Edward Francis, 97
 Virginia Hamaker, 97
 Galloway, John Alexander, 119
 Mary Ellen, 119
 Galzerano, Arthur W., 139
 Gans, Isaac, 79
 Ganter, Mattie E. Hamilton, 59
 Rob't., 59
 Garner, Dixie E., 133
 S. L., 133
 Garrick, Michael, 1
 Gary, Ernest, 102
 Lucy, 102
 William E., 102
 Gaston, Abraham, 1
 Gayle, Mattie Young, 73
 George, Thomas, 81
 Geron, America Yeatman, 64
 Claiborne Cole, 64
 Dora Bradford, 106
 Mabel Landers, 65
 Mattie Hereford, 106
 Preston Yeatman, 106
 Yeatman, 106
 Gibson, B. McD., 131
 Beulah McD., 131
 Dan McDonnell, 131
 Esther C., 98
 Nancy Ann, 98
 Scott, 45
 W. E., 131
 Gilbert, Lucie Lanier, 81
 Thomas H., 81
 Gill, Carrie McAnelly, 57
 Chas. A., 50
 Geo. B., 50
 George B., 51
 Gordie Spillman, 50
 Isaac W., 57
 James M., 57
 James McAnelly, 50
 John Vivian, 57
 Maria B., 57
 Mariah B., 51
 Martha A. L., 50
 Martha Antonio Lloyd, 50
 Octie, 51
 Pauline Strong, 57
 Thomas O., 57
 William R., 57
 Wm. R., 50
 Gillespie, Ida Belle Crute, 100
 J. W., 100
 Glant, Charles allen, 123
 Lula Harris, 75
 Glazebrook, Annie Robinson, 115
 Glenn, Harvey A., 91
 John E., 91
 M. S., 91
 Gold, Selma Lee, 131
 Goldsmith, Annie S., 69
 Bettie, 69
 Clarence M., 142
 David, 76
 Henrietta, 76
 Henry, 79
 Lawrence B., 69
 Mary Frances Coyle, 142
 Oscar, 69, 80
 Goldstein, Abe, 69
 Grace R., 69

Fennell, M. E., 131
 Mattie Lee, 131
 Susie H., 133
 Fennelle, C. H., 96
 Charles Hobbs, 96
 Jesse Marion, 96
 Ruby Stegall, 96
 Ferris, Catherine E., 118
 Fickling, Ann H., 64
 Ann Eliza, 63
 Frank, 63
 Jeff Dement, 64
 Susie W., 63
 Thomas W., 64
 Thomas W. Jr., 64
 Figg, Robert, 141
 Figures, Carrie Dill, 35
 Flora, 30
 Harriet S., 29, 30
 Henry S., 30
 Powell, 30
 William H., 29
 Wm. B., 30
 Wm. Bibb, 29
 Finney, Lucy Augusta, 91
 Fishback, John Wilkinson, 10
 Fisher, Carl G., 68
 Jonathan, 123
 Fisk, Hattie L., 82
 Samuel M., 82
 Flannigan, Phillip, 3
 Fleming, Elizabeth, 96
 Forrest W. (Major), 95
 Louis D., 98, 99
 Margaret T., 98
 Mary, 99
 Fletcher, E. G., 65
 Howard, 65
 J. E. Jr., 97
 J. L., 65
 James E., 96
 James Edward, 96
 James N., 65
 James Nicholson, 65
 Mary B., 123
 Matilda G., 65
 P. B., 65
 Rebecha M., 64
 Richard M. (Dr.), 64
 Sallie Mathews, 96
 Walter S., 123
 Flippo, Nancy K., 24
 Folkes, Cynthia H., 62
 Ford, Jas. B., 49
 Charlie B., 49
 Chatman Z., 93
 Isabella Marian, 50
 James M., 93
 John J., 141
 Lucy J., 141
 Mary C., 57
 Ford, Ossie F., 93
 S. M., 49
 Fordyce, Mary Alice, 51
 Samuel W., 51
 Susan E., 51
 Forrest, W. M., 10
 Forsyth, Brady, 46
 E. H., 46
 Sue, 46
 Foster, Benj. S., 10
 Fannie R., 62
 James R., 63
 John B., 64
 Kate M., 55
 Mary J., 63
 Mollie, 63
 Fowler, Anna C., 140
 Harry W., 140
 Frank, Caroline Josephine, 110
 Milton Jr., 69
 Ruby, 76
 Franks, Britten, 39
 Rufus, 39
 Fraser, Julia L., 15
 Robt. J., 15
 Frawley, Fred A., 89
 Gertrude Wiehl, 89
 Frazee, Effie, 101
 Frank, 101
 Mary E., 101
 Rush, 101
 Wm. R., 101
 Freeman, Thomas, 12
 French, Hugh Sale, 109
 Murray, 109
 O'Delle Sale, 109
 Frierson, Samuella Fletcher, 97
 Fulgham, Eliza Baker, 121
 Fuller, B. J., 8
 Belle, 98
 James Allen, 99
 John Peyton, 98
 L. H., 8
 Melville Gray, 99
 Fullington, D. H., 19
 Elizabeth H., 138
 Ida, 84
 Jim Sr., 138
 S. C., 84
 W. I., 84
 Gaboury Joseph Arthur, 110
 Gage, Frederick Fanning, 81
 Gakkager, J. W., 1
 Gallagher, Edward Francis, 97
 Virginia Hamaker, 97
 Galloway, John Alexander, 119
 Mary Ellen, 119
 Galzerano, Arthur W., 139
 Gans, Isaac, 79
 Ganter, Mattie E. Hamilton, 59
 Rob't., 59
 Garner, Dixie E., 133
 S. L., 133
 Garrick, Michael, 1
 Gary, Ernest, 102
 Lucy, 102
 William E., 102
 Gaston, Abraham, 1
 Gayle, Mattie Young, 73
 George, Thomas, 81
 Geron, America Yeatman, 64
 Claiborne Cole, 64
 Claiborne T., 65
 Dora Bradford, 106
 Mabel Landers, 65
 Mattie Hereford, 106
 Preston Yeatman, 106
 Yeatman, 106
 Gibson, B. McD., 131
 Baulah McD., 131
 Dan McDonnell, 131
 Easter C., 98
 Nancy Ann, 98
 Scott, 45
 W. E., 131
 Gilbert, Lucie Lanier, 81
 Thomas H., 81
 Gill, Carrie McAnelly, 57
 Chas. A., 50
 Geo. B., 50
 George B., 51
 Gordie Spillman, 50
 Isaac W., 57
 James M., 57
 James McAnelly, 50
 John Vivian, 57
 Maria B., 57
 Mariah B., 51
 Martha A. L., 50
 Martha Antonio Lloyd, 50
 Octie, 51
 Pauline Strong, 57
 Thomas O., 57
 William R., 57
 Wm. R., 50
 Gillespie, Ida Belle Crute, 100
 J. W., 100
 Glant, Charles Allen, 123
 Lula Harris, 75
 Glazebrook, Annie Robinson, 115
 Glenn, Harvey A., 91
 John E., 91
 M. S., 91
 Gold, Selma Lee, 131
 Goldsmith, Annie S., 69
 Bettie, 69
 Clarence M., 142
 David, 76
 Henrietta, 76
 Henry, 79
 Lawrence B., 69
 Mary Frances Coyle, 142

Goldsmith, Oscar, 69, 80
 Goldstein, Abe, 69
 Grace R., 69
 Good, Emily W. Jones, 83
 William Breneman, 83
 Goodloe, Richard Winter, 51
 Goodman, Elizabeth Harrison, 109
 Goodson, William Houston Sr., 85
 Goodwin, Charles F., 136
 J. R., 1
 Malcom, 135
 Mary Lula, 136
 Ross, 135
 Tommy, 135
 Gordon, Ellen B., 51
 Ellen Beirne, 51
 George A., 51
 George Anderson, 51
 George Steenbergen, 81
 Louise, 30
 Mattie Eason, 81
 William Washington, 81
 Gore, Alpha Mae, 67
 Charles E., 67
 Fannie Mae, 67
 Julian, 67
 Miriam, 67
 Gorman, Lula Wall, 82
 Stanley W., 82
 Gormly, Mary Ann, 4
 Wm., 4
 Grace, Clarence M., 130, 142
 Elizabeth Lary, 132, 140
 John, 132
 John R., 133
 Mary Ashe, 133
 Mary Frances Coyle, 130, 142
 Michael Francis, 130
 Thomas P., 133
 Graham, Abner, 82
 Allene Cooper, 70
 Clarindia M., 11
 Elizabeth, 40
 George H., 11
 George H. Jr., 11
 George W., 82
 Isabella A., 102
 J. P., 102
 James, 102
 James W., 11
 John C., 102
 Julia A., 11
 Mary S. Wicks, 102
 Robert, 40
 Sarah Ann, 40
 Sarah Cathleen, 11
 W. O., 102
 Graves, Benjamin (Rev.), 93
 Catherine, 75
 Henry B., 75
 Gray, George Dewey, 68
 Gray, L. M., 68
 Susan B., 68
 Grayson, Eliza Moseley, 141
 Ethel, 141
 James Gordon, 141
 Margaret Todd, 78
 Napoleon B., 78
 Green, Allen Jones, 25
 Alice N., 85
 Allen Jones (Dr.), 25
 Anna Hollon, 85
 Corinne, 84
 Hattie, 84
 John Thomas, 85
 Jos. Cadwallader, 25
 Lucy Pride, 25
 Martha C., 25
 Martha A., 84
 Martisha Rogers, 84
 Mary M., 85
 Mary Vernetta, 132
 Patrick J., 132
 Raymond G., 84
 Sallie Scott, 25
 Sarah E., 132
 Thomas Uriah, 84
 Walter, 25
 William B., 84
 Greenfield, Gordon E., 105
 Lizzie V. Landman, 105
 Greet, Lila Bibb, 31
 Peyton Bibb, 31
 William, 31
 Griffin, Lewis Madewell, 45
 Grimball, John, 30
 Kate, 30
 Grimes, Cealy, 59
 Grimmett, Bernice P., 50
 Charles T., 50
 John Graves, 85
 Maggie Miller, 85
 Grooms, Almeldia, 106
 Isaac, 24
 J. M., 106
 James McClung, 106
 John Thomas, 106
 Lizzie B., 106
 Nancy K. Flippo, 24
 W. H., 106
 Walter Horris Jr., 106
 Gudenrath, Otto, 102
 Theckla, 102
 Gunn, Carrie Inez, 99
 Ida Walker Chandler, 99
 John Elery, 99
 John, 115
 Lillian, 71
 Raymond, 71
 Susan P., 115
 John Elery, 99
 Gurley, Frank B., 31
 Gurley, Robbie, 38
 Guscio, Eddie, 129
 Francis, 130
 James, 130
 Kate, 130
 L. Joseph, 131
 Louis, 130
 Louis J., 131
 Louis J. Jr., 131
 Teresa L., 131
 Haggard, Carolyn C. Zeitler, 82
 O. Frank (Dr.), 82
 Hale, Joseph Keith, 48
 S. D., 48
 Sarah Eliza Pynchon, 48
 Hall, Adam, 40
 Alfred F., 81
 Allie Moore, 82
 Emerson, 112
 Emma, 112
 Jean Brodie, 70
 John Wilson, 82
 L. D., 82
 Lula Bray, 81
 Teresa, 82
 Halpern, Leroy, 74
 Halsey, G. L., 33
 Henry E., 33
 John, 34
 John L., 33
 Katherine, 66
 Landman, 118
 Laura Lanier, 66
 Lillian B., 118
 Lillie B., 118
 Lucy, 34
 Martha A., 34
 R. S., 118
 Robert, 118
 Robert S., 66, 118
 Robert S. Jr., 66
 Sarah Frances, 33
 Sarah Jane, 33
 William L., 66
 Hamaker, Anna Bowhannon, 97
 Charles May, 97
 Irma May, 98
 Hamblen, C. C., 21
 John, 113
 Hambrick, Brown H., 45
 Hamilton, Victoria, 59
 Hamlet, Charles, 84
 Elizabeth Couch, 84
 Irvin W., 47
 Mary, 47
 Pearl D., 47
 Hammond, B. D., 136
 Eli, 104
 Eugenia M., 136
 Eugenia Mentz, 136
 Ferdinand L., 104

Hammond, J. J., 84
 Mary Helen, 136
 Nancy McCrary, 84
 Otho Conrad, 84
 Hamner, Edna Hooper, 45
 Valcus William, 45
 Hancock, James, 1
 William, 1
 Hann, Solomon L., 72
 Harbin, George L., 118
 Mattie N., 118
 Hardie, Florence J., 76
 Hariat, 19
 J. H., 19
 John, 19
 John Byron, 19
 Mary, 19
 Hargreaves, Harry, 84
 Harry W., 84
 Imogen G., 85
 Onie, 84
 Onie M., 85
 Harless, Jessie S., 136
 Joseph A., 136
 Margaret S., 136
 Harp, A. F., 103
 Harr, J. G., 102
 J. S., 102
 Susan L., 102
 Harris, Annie L., 84
 Arthur L., 75, 77
 B. D., 23
 baby, 80
 Catharine D., 24
 Edward, 24
 G. M., 75
 G. M. (Dr.), 75, 77
 Georgia Mae, 75
 Grace, 85
 Grace C., 84
 J. Oscar, 84
 Joel Chandler, 117
 Julia Orgain, 85
 Laura Hawes, 24
 Louisa Matilda, 88
 Lucy Caroline, 24
 Mary, 23
 Mary A. E., 75, 77
 Mary Syd Darwin, 89
 Roy V., 84
 Savannah Joan, 21
 Stephen W., 88
 Stephen Willis, 88, 89
 Stephen Willis IV, 90
 Sydney D., 90
 Virginia C., 85
 William O., 84
 Wm. Hawes, 24
 Harrison, Alice, 123
 C. B., 103
 E. C., 109
 Harrison, Elizabeth D., 109
 J. J. (Dr.), 49
 K. J., 109
 L. T., 103
 Lizzie M., 49
 May Belle, 103
 P. L., 109
 Paul H., 123
 Perry L., 109
 Hart, Alice Bell, 31
 M. E., 31
 R. I., 31
 Robert I., 30
 Hassett, J. P., 47
 Hastings, Beulah J. Bayless, 67
 Ollie E., 67
 Hauer, Anna Maria, 80
 Christian, 80
 Jean Ewing, 80
 John G., 80
 Mary H., 80
 Matilda "Tillie," 79
 Hauer[?], Sallie, 79
 Hauer[?], Willie, 79
 Haupt, Caroline, 19
 Dora E., 100
 Gustave C., 100
 Winnie Ann, 100
 Hawkins, I. M., 50
 John J., 50
 Minnie W., 50
 N. W., 50
 Hay, Annie, 59
 Katie, 59
 Robert L., 59
 Haynes, Peter, 67
 Haywood, Marian, 123
 Hazen, William, 23
 Heffernan, Fannie Rehm, 138
 Mortimer L., 138
 Hefflefinger, Minnie Crute, 64
 Heineman, Charles C., 82
 Emma M., 82
 M. E., 82
 Helm, Dorothy Clare Speake, 94
 infant daughter, 52
 Laura R., 52
 Henderson, Eliza M., 8
 Frank M., 134
 Susie H., 134
 Henry, Emma K., 71
 Hentz, A., 57
 Adelaide, 17
 Adelaide B., 17
 Caroline, 17
 Francis N., 17
 Nicholas R., 17
 Hereford, Clara Ware, 41
 Heriford, C. W., 46
 L. A., 46
 Lula Mastin, 46
 Herreshoff, Carrie Ridley, 13
 Herstein, Bette, 80
 Miriam, 79
 Monroe C., 76
 Robert, 76, 80
 Rosa, 76
 Hester, Joseph Sidney, 71
 Louie, 131
 Hewlett, Emma Massey, 134
 Jane W. S. Walton, 114
 Laura M., 86
 Thos. Hill (Col.), 114
 Hickey, John M., 4
 William T., 4
 Hickman, Chaney, 23
 James, 23
 Hicks, Susie Johnson, 138
 W. B., 138
 Hill, Alfred, 79
 Amanda, 64
 Annie Atwood, 88
 Bettie W., 86, 88
 Bettie Woodroof, 86
 Charles H., 136
 Essie P., 65
 Gretchen, 64
 Henry Willis, 83
 J. A., 86
 James A., 86, 88
 James Abram, 86
 James B., 65
 James M., 68
 Joseph B., 64
 Josephine Cortner (Zeitler), 83
 Julia Alspaugh, 64
 Laura L., 116
 Martha, 68
 Mary E., 136
 Matilda, 136
 Mayme Maples, 64
 Nannie Warwick, 86
 Sarah, 76, 120
 Tank J., 116
 W. B., 64
 Willie, 36
 Woodroof, 86
 Hilliard, E. A., 73
 Frankie J., 73
 L. C., 73
 Hinds, Grace, 125
 J. M., 113
 John Monroe, 113
 Joseph Monroe, 111, 125
 L. A., 113
 Lucia, 113
 Lucy Florence, 113
 S. A., 113
 Hinshaw, Nell McLaughlin, 139
 Hobbs, Elizabeth, 92
 Francis David, 75
 Isham H., 20

Hobbs, J. A., 92
 James H., 36
 Joseph W., 36
 Mary E., 36
 Matilda Eleanor, 20
 Hodges, W. E., 106
 Hogan, Henry Clarence, 69
 Holcum, Wiseman, 1
 Holland, Beatrice T., 64
 Ransom S., 64
 Hollenback, K. D., 131
 Holley, William C., 98
 Hollingsworth, Mucie Lee, 14
 William H., 14
 Hollowell, Luther Arthur, 21
 Mary, 21
 W. D., 18
 William E., 21
 Wm. D., 21
 Holman, Blanche Tinsley, 134
 Samuel B., 134
 Holt, Henry W., 103
 T. H., 81
 Hone, Christopher, 103
 James C., 103
 Margaret M., 103
 Hood, Clara E., 56
 Milton B., 56
 Hooper, Charles S., 96
 John West, 96
 Lorena, 96
 Martha Ann McCalley, 97
 Mary, 97
 Mollie Catherine, 97
 Opal Beatrice, 96
 Thomas M. Jr., 98
 Thomas McCalley, 97
 W. P. (Dr.), 97
 William, 96
 Hoover, S. H., 100
 Hopkins, A. F., 8
 Arthur F., 8
 Charles, 17
 Elizabeth P., 8
 Gertrude, 101
 Madeline Sanders, 101
 Pamelia, 8
 Susie C., 17
 Virginia, 8
 Horn, Marie A., 131
 Horton, Rodah, 29
 Howard, Mary, 122
 Howell, Elizabeth R., 115
 W. W., 56
 Hubard, Bolling, 32
 Felicia C., 32
 Felicia Corbin Chapman, 32
 Hubert, George, 101
 Mary C., 101
 Hubler, James H., 1
 Huey, Eliza J., 41
 Huey, John, 41
 Hughes, Alfd., 64
 John, 1
 William R., 63
 Hughis, Flonie, 67
 Humes, Clara Jones, 124
 Ellelee Chapman, 32
 Milton, 32
 Thomas W., 33
 W. Young C., 124
 Humphrey, A. M. (Mrs.), 43
 Helen Y., 93
 J. D. (Dr.), 92, 93
 J. D. Jr., 103
 Jean Eden, 92
 Matt Weaver, 93
 N. L., 93
 Nancy Elizabeth, 103
 Nannie Lee, 92
 Rachel Cummings, 115
 Tillie Powell, 103
 Walter Lee, 93
 Will Miller, 92
 Wylie W., 115
 Hundley, Annie E., 96
 Clifton, 111
 Daniel R., 96, 113
 Ethel, 95
 Frances May, 95
 Frances T., 111
 Hattie T., 113
 John H., 111, 113
 John H. (Dr.), 96
 Mary E., 96
 Melinda, 96
 Melinda R., 96
 Nannie Donnell, 95
 Orville M., 113
 Orville Marion, 96
 Oscar N., 96
 Richard Lowe, 95
 Sarah F., 111
 Wm. H. (Col.), 95
 William May, 95
 Hunt, Ben P., 65, 109
 Ellen, 111
 Ellen White, 119
 Fannie K., 65
 Frances Wrigglesworth, 111
 Hattie, 67
 James W., 119
 Mary Elizabeth, 111
 Otis, 1
 Sallie J., 38
 Susie Harrison, 109
 Wm. Gibbes, 111
 Hunter, John, 7
 Hurd, Elizabeth Adaline, 9
 Hurst, James William, 77
 Martha Weatherly, 77
 Ruby Hannah, 77
 Husbands, C. B., 57
 Sallie, 57
 W. R. J. (Rev.), 57
 Hutchens, Allan V., 62
 Fannie George Young, 99
 J. M., 91
 J. Newton, 91
 James M., 91
 Lucy, 91
 Lucy Hodges, 91
 Mary E., 62, 91
 Maude E., 62
 Robert, 91
 Willard C., 99
 William J., 62
 William Thomas, 61
 Willie Armstrong, 61
 Hymer, Birtie King, 67
 Inman, Bettie Dunnington, 120
 Irby, Edmund (Dr.), 42
 Hattie M., 92
 Mary G., 42
 P. M., 92
 Irons, Howard L. Jr., 80
 Irvine, Granville Lester, 52
 Willie Bryant, 52
 Ivie, Ben H., 83
 Frances Malone, 83
 Henry J., 83
 Lola Hicks, 83
 Jackson, Andrew, 110
 Andrew (Gen.), 24, 29
 Catherine S., 136
 Charles E., 137
 Charles E. Jr., 136
 Edwin C., 136
 Frank H., 67
 Jessie, 137
 Ora Jean, 137
 Jamar, Ida Lilian, 135
 James G., 136
 Sebel (Mrs.), 135
 Sebell, 135
 Thomas R., 135
 Thos., 135
 James, Alfred Bolling, 70, 72
 Ann E. M., 56
 Blanche, 70, 72
 Mary Catherine, 50
 Mary Curry, 70, 72
 Walter Bland, 70, 72
 Jenkins, Mattie Bennett, 101
 Johns, Tammy, 135
 Johnson, A. J., 36
 Charles, 36
 Daniel, 20
 E. K., 124
 Elizabeth King, 124
 Eugenia Matthews, 85
 Frank, 97
 Gilbert Motier Lafayette (Bvt.Gen.), 15

- Johnson, Ida H., 98
 J. R., 114
 James R. (Capt.), 114, 125
 John, 124
 John A., 124
 Juanita, 69
 Laura B., 114, 125
 Lula Couch, 86
 Margaret Adrain, 36
 Sarah A., 36
 Thomas Herbert Jr., 85
 W. H., 86
 W. J., 20
- Jones, Anne Fickling Faber, 64
 Annie Humphrey, 93
 Carl Tannahill, 81
 Edna Matkin, 99
 Edward Whiting, 81
 Egbert J., 21
 Eliza Turner, 42
 Elizabeth Bryant, 81
 Elizabeth D., 13
 Elizabeth Dukes, 12
 Elva, 83
 Elvalena Moore, 81
 Frances T., 124
 Friley, 12, 13
 G. W., 83
 George Walter, 81
 George Washington, 27
 Howard Criner, 83
 J. C., 118
 John, 90
 John T., 12
 John Thomson, 123
 Katherine S., 81
 Kathleen Paul, 83
 Katie, 124
 Kitura, 42
 Leroy H., 43
 Wellen, 52
 Lucy Thompson, 124
 "Mammy," 43
 Margaret Lee, 37
 Maria Gay Harris, 27
 Maria L., 42
 Mary A. Brandon, 43
 Mary E., 21
 Mary Scott, 123
 Nancy, 52
 Newt, 10
 Paul L., 124
 Paul Llewellyn, 124
 Raymond W., 81
 Reginia, 138
 Roston W. (Dr.), 37
 Sarah, 90
 Walter Bryan, 82
 William Brandon, 99
 William H., 42
 William T. L., 42
- Johnson, Willie, 118
 Willie Broadus, 118
- Jordan, Alex Dock, 37
 Edna Olivico, 100
 Jefferson Davis, 101
 Mary Elizabeth, 90
 Mary Jane, 131
 Nannie, 101
- Kahn: also see Kohn
 Adeline, 79
- Karthus, C., 89
 Carrie A., 87
 Carrie Amende, 89
 E., 89
 Ernest Rudolph, 87
 Felix Julien, 89
 Julia Bernhardina, 89
 Theodore Adolph, 89
- Kaufman, Catharine Sona, 114
 P. J., 114
- Keil, J. W., 56
 John Logaman, 56
 L., 56
- Keirse, Martha A., 133
- Keith, Margaret, 65
- Kellogg, Albert A., 69
 Grace, 69
- Kells, Bessie May, 114
 Edward Lee, 114
- Kelly, Cornelia W., 105
 Harrie R., 118
 J. L. Pierce, 117
 Mary, 118
 Mary C., 117
 Pierce, 118
 Robert R., 118
- Kenard, C. V., 1
 James M., 1
 L. M., 1
- Kenegar, M. C., 69
 Kenegar: also see Renegar
- Kennedy, Louise M., 136
 Mary M., 37
- Kennerdy, Joseph N., 37
- Keys, Marianne H., 17
- Killian, H. S., 132
 Mary V., 132
- Kindel, Ella D., 130
- King, James, 17
- Kinkle, A. J., 38
 C. A. (Mrs.), 38
 Corine, 38
- Kinkle, J., 97
 John, 38
 M., 97
 Maria, 38
 Robert M., 38
- Kinzer, Gilbert May (Dr.), 88
 Mary Virginia D., 88
- Kirby, Lydia Louise, 103
- Kirk, Judy Ann, 77
- Kirkwood, James T., 1
- Klaus, Fanny, 76
 Joseph, 76
- Knox, David T., 8
 Sarah Warner, 8
 Susan, 8
 William Cain, 9
- Kohn: also see Kahn
 Ira L., 79
 Laura W., 79
- Koons, Charlie T., 59
- Koring, Daniel, 2
- Kranz, C. Walter, 139
 Daisy Park, 140
 Eugene F., 139
 F. H., 139
 John C. "Jack," 140
 Josephine, 139
 Louisa, 139
 Mary Antonia, 140
 Mary Lou, 139, 140
 Pauline, 139, 140
 Walter, 140
 Walter H., 140
- Kuttner, Edward, 74
 Hyman, 74
 Marie, 74
- Laber, Dorothy Helen, 81
- Lacy, Fanny, 27
 Hopkins, 14
 Mary Alice, 106
 Susan Binford, 27
 Theo., 27
 William E., 106
- Laird, E. H. (Rev.), 17
 Samuel Roosevelt, 17
- Lakin, A. S. (Rev.), 122
 Achsah L. Newton, 122
 Arad S. (Rev.), 122
- Lamberson, Anna Peebles, 139
 Joseph P., 139
- Lambert, Nelson E., 51
 Arthur S., 117
 Geo. P., 117
 Joseph, 117
 Mary F., 117
- Lane, Geo. W., 38
 George W., 38
 Martha D., 38
 Martha N., 38
 Nicholas J., 38
 Pattie, 38
- Lanford, Ann, 58
 Caroline, 58
 Charles S., 58
 Robert, 58
 Thomas S., 58
 William, 61
- Lang, Fredrick L. C., 107
- Lanier, Annie Troy, 88
 Elsie, 124

- Lanier, John F., 124
Milton H., 88
Rena Ford, 81
W. H., 81
- Lanza, Mary S., 133
Tony Sr., 133
- Lary, James N., 140
Kate Grayson, 140
- Latham, Hattie J. Harrison, 109
Jonathan F., 109
- Lauder, George, 60
Mary, 60
- Launitz, R. E., 29
- Lawler, Anna Chambliss
Hereford, 105
- Lawrence, D. S., 73
Leroy C., 73
M., 73
Nona, 73
- Laxson, J. W., 25
Lila, 25
- Lay, Eliza W., 39
Henry C., 39
John Fitzhugh, 39
- Lazenby, John W., 89
- Leary, Lucy P., 122
M. E., 122
W. C. (Dr.), 122
Wm. C. Jr., 122
- Lednum, C. H., 78
Sallie Lucia, 78
- Lee, Laidie, 27
- Leech, William, 10
- Leftwich, Aggie Scott, 62
Bernard, 63
James C., 62
Tulliola, 63
- Lehman, Leon, 79
- Lehmburg, John H., 20
- Leo, Reinhart Henry, 111
- Leonard, Albert S., 136
J. R., 135
Jesse R., 135
Jessie Franklin, 135
M. J., 135
- Lester, Chas. H., 100
Florence D., 101
Jane C., 100
Leona H., 101
- LeVert, Ann Lea, 14
Annie E., 15
Claude (Miss), 14
Francis John, 15
- Lewis, Alice D., 37
David P., 57
Frederick, 15
John, 26
John H., 9
John Heber, 9
John Herman, 9
Mary, 9
- Lewis, Mary M., 26
Merrie D., 37
Sallie, 15
Samuel R., 37
William, 110
- Lichten, Eunice S., 69
Leo F., 69
- Lilly, James Harvey, 102
Lottie Barnett, 102
- Lindsey, Juanita L., 69
- Llewellyn, Charlie E., 141
- Lloyd, Charles W., 61
Emma T., 73
Frank, 73
George W., 105
James H., 40
John, 39
Louisa, 73
M. P., 40
Martha P., 39
Mattie, 106
R. J., 73
Thomas, 106
Tommie B., 106
W. B., 39, 40
Willie O., 73
Wylie, 70
- Lockett, Mary C., 86
- Logan, John, 125
Kathryn, 125
- Logemann, Christel, 39
Harriet Cruse, 39
John C., 39
- Lombard, Wm. H., 2
- Lombardo, Hattie M., 134
Joseph, 134
Peter, 134
- Long, John W., 2
- Lourie, Mary G., 17
Saml. (Hon.), 17
- Love, Edgar Lee, 37
H. E., 55
Harriet E., 55
J. R., 55
Joel R., 55
John McLeod, 55
Lizzie C., 55
May Hardie, 55
Mollie Spence, 37
Preston B., 55
Willie A., 91
- Lovett, Emma B., 121
- Low, Sophie, 74
- Lowe, Bartley M. (Gen.), 18
Ellie, 17
Lucy, 17
Robert J., 17
Sarah P. S., 18
Sophia Manning, 18
William M., 17
- Lowenthal, Henry J., 76
- Lowenthal, Lina H., 76
- Lowman, Simon, 56
- Lowry, Elizabeth, 106
Floride Gardiner, 105
Jimmie P., 105
John Tate, 105, 106
Katherine Murphy, 138
Samuel H., 105
Samuel Hickman, 105
- Ludwig, Anne Estes, 78
Bernard F., 78
- Luna, Annie Lee Lewter, 73
Annie Lou, 71
Leon, 68
William A., 73
- Luttrick, G. W., 23
- Lynch, Milton B., 132
- Lyne, H. P., 99
Peter W., 99
- Lynskey, Christopher Homer, 131
Genevieve Cosgrove, 131
infant, 130
Louise Varin, 131
Mary E., 130
Mary Stella, 130
William E., 130
- Lyons, Catherine, 45
Daniel, 45
Dora, 74
Jacob, 74
Lunsford, 74
- Mackey, Margaret, 70
- Maddin, Maggie, 110
- Maddox, Ella, 48
- Madison, Martha "Mattie" E. Baker Bogue, 122
- Maguire, Charles James, 131
Margaret Carroll, 131
- Mahoney, Belle Fuller, 135
Ella M., 135
George, 142
George Mentz, 135
Paul J., 135
- Mallory, L. C., 102
M. J. Bush, 102
- Malo, Georgia B., 134
Omer, 134
- Malone, Albert M., 34
Benjamin C., 34
John N. Jr., 55
Nashville, 55
Robert G., 34
Sallie S., 55
Wm. Thos., 55
- Maltbie, Catherine E., 9
James R., 9
- MAM, 11
- Manaker, Margaret, 103
N. J., 103
- Mann, Kate, 59
- Manusch, Mariam, 72
- Maples, Emma Carter, 66

- Margon, Rebecca Adler, 69
Siegmund, 69
- Marks, J. R., 75
James R., 75
Lucy J., 75
- Marsden, Edwin, 140
Leslie A., 140
Nellie, 140
- Marshall, P. C., 23
Rebecca A., 23
- Marshuetz, Carrie L., 72
Leo, 72
- Martin, Frederick Herbert, 100
Joseph, 61
Joseph Jr., 61
Mary Alice, 138
Mary Alice Murphy, 137
Virginia O., 61
Vivian Fleming, 100
- Martinson, Annetta Karol, 139
Douglas Carroll, 139
- Marx, Bettie, 77
Gus, 77
- Massengale, J. H., 57
- Massey, Frances Missouri, 133
John Green, 133
- Mastin, Ann Elizabeth Caroline, 42
Arbela, 87
Charles J., 88
Claudius Henry, 17
Claudius Henry Jr., 17
Cora LeVert, 88
Edmund I., 43
Fannie Lacy, 87
Fannie Moore, 52
Frances Turner, 42
Frank, 88
Frank T., 87
Gustavus Lyle, 87
James H., 43, 87
James Hervey, 87
Kate Erskine 43
Mary C., 43
Mary E., 17
Mary Eleanor Fearn, 87
Mary Jane, 43, 87
Mary T., 43
William J., 43, 87
- Mathews, Rosa C. Hester, 71
- Mathias, Alta P., 135
Marguart L., 136
Robert L., 136
Robert V., 137
Roney, 135
- Matthews: also see Mathews
Adelaide Burns, 83
B. L., 97
Benjamin L., 97
Burritt, 118
Carrie, 97
Carrie Tardy, 97
- Matthews, Elliott R., 83, 84, 85
Elliott Robertson II, 83
Emma Ruth Young, 97
Erskine Moore, 85
Fannie W., 84, 85
Fannie W. Scruggs, 83
Henrietta C. Tardy, 95
James P., 84
James Patteson, 84
John N., 95
Johnnie Nathalie, 95
Lucian Turner, 95
Lucy Ann Spottswood, 95
Lucy Beirne, 84
Luke, 95
Margaret Burns, 83
Narcissa Scruggs, 85
"Nona," 95
Nyla Lavonne Bandy, 98
O. K., III, 98
O. K. Jr., 98
Oliver K., 97
Oliver K. Jr., 98
Samuel, 97
Sarah, 97
Sarah E. Spottswood, 97
Sue Vern Hall, 98
- Maxwell, Carrie, 77
- May, Elizabeth, 139
- Mayes, Emily Delores, 106
John R., 106
Louise, 106
Turner, 47
- Mayhew, E. A., 93
Fanny E., 93
James H., 93
Jonathan, 93
Matilda S., 93
Sidney J., 93
- Maynard, Elizabeth 71
Thomas, 71
- Mays, baby, 120
Eldridge O., 119
Georgia A., 119
- Mazza, John N., 133, 142
Sylvester, 142
Sylvester John, 133
- McAlister, Wilton, 120
Amy Stine, 89
Birtie Rosalie Lanza, 67
Charles Lee, 67
John W., 121
M. A., 121
Mary Olive, 120
Maud, 121
Paul, 89
Rosalie Lanza, 67
T. J., 121
Thomas H., 89
- McAnally, Anna Maria Huey, 90
Henry, 91
- McAnally, N. J. (Mrs.), 90
Odille, 91
W. H., 91
Wm. H., 90
- McAnelly, Elizabeth, 57
Elizabeth Roane, 57
Harrison, 57
Hattie O., 57
James H., 57
John C., 57
- McCaleb, Clara McAllister, 121
- McCalley, Anna C., 34
Archie N., 33
Bettie A., 34
Caroline M., 58
Caroline Matilda, 58
Carrie L., 58
Charles, 58
Charles B., 33
George, 34
Henry 58
James R., 33
John C., 58
Kate T., 58
Lou, 34
M. A., 33, 34
M. A. Lanford, 33
Martha A., 34
Missouri W., 6
Tayloe Lomax, 58
Thomas Sanford, 58
Thos. S., 58
W. J., 33, 34
W. J. Sr., 33
William J., 34
Willie J., 34
Wm. J., 34, 61
- McCamy, Harrison Powers, 45
Ida, 45
W. T., 45
- McCarthy, John, 129
Mary Coyle, 129
- McClung, James White, 42
- McCord, John Idas, 135
Margaret L., 135
- McCown, Laura Lee
Moseley, 136
- McCrary, Annie Cortner Zeitler, 85
George Laurence, 85
- McCravey, Benjamin Lowry, 90
L. W., 90
Rebecca L., 89
Sarah Elizabeth, 90
- McCravy, Leroy Wesley, 89
- McCulloh, Jas. Wharry, 112
- McCullough, A. W., 112
Augustus W., 112
Mary A. Zell, 112
- McDavid, Janie, 52
Marie Patton, 52
- McDevitt, J. F., 104

- McDevitt, J. F., 104
 John F., 104
 L. M., 104
 Lorretta M., 104
- McDonald, Christopher, 138
- McDonnell, Ada Fennell, 130
 Archibald, 76, 78
 Elizabeth Troupe, 131
 Henry, 130
 Katie, 78
 Lillian Wynn, 76
 Mary Sophia (Jones), 78
 Philippa, 78
- McDowell, John Adair, 85
 Maria Withers, 17
 P. W., 17
 Prescilla Wright, 17
 W., 17
 William, 17
- McEachin, John E., 116
 Opal F., 116
- McElhany, Samuel W., 2
- McGavock, J. F., 86
 James Franklin, 86
 Mattie Baker Watts, 86
- McGee, Henry, 129
 Kate, 129
 Kate Weaver, 129
 Mariae Lilitiae, 129
 Mary L., 129
 Mollie, 141
 Molly, 129
 William A., 129
- McGehee, Joseph T. (Capt.), 43, 51
- McGinley, Cecilia A., 131
 John Joseph, 131
- McGinness, Lizzie, 137
- McGregor, Chambless Rand, 86
 Edward, 86
- McKay, Mary L., 137
- McKenzie, William Alexander, 40
- McKinney, Martha E., 55
- McKinzie, George W., 68
- McKnight, Daisey, 96
- McLain, Burtie Wyche Hampton, 115
 Allen D. (Dr.), 115
 Howard D., 115
 Willie Hafley, 116
- McLane, Annie, 141
 Florence, 141
- McLaughlin, Annie Fraser, 139
 Daniel A., 137
 Delores, 139
 George, 131, 139
 George Carroll, 139
 Gertrude W., 134
 infant, 140
 John B., 129
 Laura A., 137
 Lawrence A., 136
 Leo D., 136
- McLaughlin, Louise, 140
 Mable, 140
 Marcus B., 134
 Margaret, 129
 Marie, 140
 Mary Carroll, 131
 Mary W., 129
 Viola, 137
- McLean, Louis, 43
 Mary Jane, 43
 Minnie L. Parton, 73
 Thomas Elwood, 43
 Walter V., 73
- McLure, John Scott, 137
 Johnnie Layne, 137
- McMahan, Elizabeth, 112
 John, 112
- McMurtrie, Emma D., 104
- McNeely, Lucile, 33
 Mollie B., 33
 W. A., 33
- McRae, Alan Jr., 138
 Dorothy H., 138
- McWilliams, May McPeak, 95
- Medlen, Charles A., 99
 John Grayson, 99
- Mendel, David, 79
- Menge, Isabel M., 140
 Milton Arthur, 140
- Mercer, Ellen S., 85
 Harry, 84
- Merkle, P., 1
- Merrill, "Billie," 94
 Florence Kathleen, 94
- Merts, Annie C., 85
 Annie D., 85
 Harry Bell, 85
 James M., 82
 Jeanet, 82
 Mary Elizabeth, 82
 Peter, 82
 Sarah A., 82
- Metzger, Aron, 77
 Minnie, 77
- Meyer, Paul, 74
- Meyers, Nettye W., 79
- Milburn, Ernest M., 79
 M., 77
 R. E. M., 77
 Rhona W., 79
- Miller, Dolores, 74
 I. B., 74
 Martin, 2
 Nancy, 2
 Sholom, 74
 Walter Glenn, 90
- Milligan, James E., 131
 Kate, 130
 Leo P. (Dr.), 130
 Patrick, 130
 Wm. M., 131
- Millner, Mary D., 107
- Mitchell, Anthony John, 45
 E. J., 132
 James B., 10
 Joseph P., 132
 Lena, 45, 132
 Letitia, 91
 Mary Rachel, 45
 Thomas, 132
 Wm. H., 91
- Mock, Hattie, 20
 J. A., 20
- Molony, Catherine F. "Kitty," 122
- Monroe, L. V., 102
- Moody, Martha (Turner), 4
- Moore, Alfred (Dr.), 52
 Alfred (Mrs.), 51
 B. C., 40
 Benjamin Tyson, 24
 Catharine, 11
 Dandridge Spotswood, 40
 David, 29
 David (Dr.), 29, 30, 36a
 David Harrison, 29
 David Leslie, 29
 Edward, 23, 24
 Ethleen Haymie, 85
 Florence Pettus, 78
 Harris S. Sr., 85
 Hugh N., 11
 Jean Tyson, 23, 24
 John H., 48
 John Lee, 24
 Julia, 87
 Lena J., 89
 Leslie Watson, 52
 Lorinda, 11
 Macie Galloway, 50
 Margaret C., 23
 Margarit Ann, 40
 Martha, 87
 Martha Harrison, 29
 Martha L., 29
 Mary Harris, 24
 Mary Lewis, 11
 Mary Poe, 24
 Mary Watson, 52
 Myrtle, 68
 Rebecca A. Cunningham, 48
 Robert A., 89
 Robert Horton, 50
 Samuel B., 36a
 Virgie, 87
 Virginia, 29
 Virginia Elizabeth, 52
 W. H., 23
 Warren Clark Sr., 78
 Washington Poe, 24
 William H., 24
 William R., 51, 52
 Wm. H., 23

Moorehead, Dollie, 133
 John L., 134
 Laura J., 133
 W. A., 133
 Morgan, Nole L., 67
 Robert Sidney, 24
 Moriarty, Michael, 132
 Moring, Fay McClure, 138
 Morris, Robert, 2
 Morrison, A. H., 13
 Arabella, 120
 M. E., 13
 Orrin, 120
 Willie, 13
 Moseley, Elizabeth C., 8
 Euphemia F., 136
 John, 8
 John F., 136
 Pamelia, 8
 Thomas Elias, 34
 Mosely, Adeline S., 20
 Motz, Elizabeth Moyer, 106
 Ella, 106
 George I., 107
 Henry, 106
 Levi P., 107
 Mulgrew, Mchl., 129
 Mullins, A. J., 73
 Roy Clinton, 105
 Thelma Hawkins, 105
 Murphy, Agnes Little, 138
 Conrad Beeman, 138
 Cora Ford, 137
 D. L., 1
 Daniel, 139
 Frank E., 75
 India Hutchens, 75
 Jere, 4
 Jeremiah II, 137
 Jeremiah III, 138
 John D., 4
 Leo, 139
 Loretta, 140
 Lucy A., 75
 Mary, 1
 Mary Ann Beeman, 137
 Mary T., 139
 Mickey Robert E. Jr., 138
 Nancy, 4
 Robert E., 138
 Robert E. (Dr.), 137
 Stephen H., 64
 Stephen Henry, 137
 Willie Shearin, 137
 Murray, Albert F., 51
 Alice Reed, 51
 Myers, Mary Elizabeth, 141
 William, 141
 William Henry, 141
 Myerson, Max, 79
 Mollye W., 79
 Naboimss, John M., 17
 Nance, Charlie Sale, 55
 Ellen S., 25, 27
 Howard Lee, 55
 J. S., 55
 Lucinda Edith, 27
 M. S., 55
 William H., 25, 27
 Nash, Ruby L., 120
 Naugher, Amanda C., 136
 Charles G., 136
 Nayman, J. Edgar, 117
 L. Mae, 117
 Neal, Ann E., 56
 Annie D., 56
 George Stephen, 56
 Geo[rge] W., 56
 M., 107
 Robert Malone, 56
 Stephen, 12
 Susan Jolley, 56
 Neely, Alexander, 2
 Bettie V., 2
 Frances M., 23
 George M., 118
 James, 2
 Mary C., 118
 Mattie, 2
 R. L., 23
 Sally, 2
 William, 2
 Neighbours, Mary E., 17
 Nathan, 17
 Nevill, Sarah A., 23
 Newman, A. (Mrs.), 76
 Abraham, 76
 Annie B., 32, 33
 Bessie Lee Turner, 105
 Henrietta, 80
 Hollis Barclay, 33
 Sol, 76
 William P., 32, 33
 Newson, Amos W., 87
 Ethel S., 87
 Nichans, Goltliet, 2
 Nichels, Margaret, 118
 S. F. A., 118
 W. C., 118
 Nichol, Ella F., 61
 Nichols, Jennie Bransford, 119
 Nickol, Bessie, 61
 Nickols, Cora, 123
 Molly, 123
 Northcutt, Col. Gideon, 20
 Martha A., 20, 21
 Norvell, Lura R., 138
 Nowlin, Ann W., 38
 Elvira A., 38
 S. D., 38
 Wade, 38
 Nuckolls, Martha Susan Allen, 102
 Nuckolls, Virgil A., 102
 Nunnally, Elizabeth B., 13
 Emily Elizabeth, 13
 Wm. A., 13
 O'Beirne, Anne Moore, 23
 William Henry, 23
 O'Keefe, Dennis, 46
 Margaret, 46
 O'Neal, Rosa May Feeney, 11
 Roy Elliott, 11
 O'Reilly, James, 129
 Minnie S., 129
 Susan J., 129
 Terry, 129
 Oates, Thos. I., 61
 Odom, Wm. H. Jr., 35
 Oneal, Ann Eliza, 12
 Frances Anne, 12
 Mary A., 12
 Orgain, Ellen S. Bronaugh, 47
 Mayme Stovall, 45
 Walter Tate, 45
 Osborne, Mary E., 59
 Mary Nola, 59
 Scholle, 59
 William W., 59
 Osler, Sir William, 23
 Otey, Carolee Pleasants, 31
 Caroline Louise, 31
 J. A., 31
 John Walter, 30
 John Walton, 29
 Mary Walton, 29
 Outerbridge, Ellen Geron, 64
 Owen, Jesse A., 119
 Mary, 104
 Owen-Wilson, Arthur, 75, 80a
 Elizabeth, 74
 Paden, John, 80
 Palmer, James T., 23
 Pamplin, Cora Lee, 115
 Ida, 116
 John Jennings, 116
 John M., 116
 John T., 115
 Rebecca A., 115
 Pankey, Geron, 89
 Margaret Jane, 89
 Pannell, James R., 71
 Lemon R., 73
 Paris, Elizabeth, 131
 Moses, 131
 Parker, Charaty J., 21
 E. T., 21
 Rodney, 21
 Parr, Elizabeth, 107
 Parrish, Elizabeth Coyle, 130
 Parsons, Ann Eliza, 40
 Annie Eliza, 40
 Silas (Judge), 40
 Parton, Leila Ada, 73

- Parton, Louella, 73
 Mary E. Dever, 71
 William J., 71
- Patterson, Belle, 72
 George C., 83
 Isaac, 72
 J. T., 9
 John T., 81
 Josie, 9, 81
 Josie B., 9
 Katie, 81
 Lou Ella B., 35
 Mary A., 81
 Mary Sue, 9
 Susy W., 24
 Walter Max, 72
- Patteson, Benjamin, 3, 83
 Benjamin (Brig. Gen.), 24
 Cate S., 3
 Fanny, 3
 Lena, 83
 Sanders, 25
 Sarah, 24
- Patton, Andrew Beirne, 51
 Annie R., 116
 Charles Hayes, 115
 Chas. H., 58, 115
 Edgar T., 58
 Geo. Beirne, 58
 J. Walker, 52
 Jane Locke Brahan, 53
 Lee H., 58
 Lecanna L., 8, 9
 Margaret, 2
 Margaret McClung, 9
 Martha Hays, 41
 Martha Leslie, 30
 Mary A., 2
 Mary Colly, 58
 Mary D., 52
 Mary S., 2
 Milton Humes (Col.), 116
 Nancy Jane Samueller, 8
 Robert M. (Gov.), 53
 Robert Miller, 52
 Robert W., 51
 Samuel, 8, 9
 Sarah Elizabeth Maria, 8
 Susan E., 2
 Susan Plunket Beirne, 115
 Thomas, 58
 W. R., 58
 William, 41, 115
 William A., 51
 Wm. M., 2
- Paul, Annie, 114
 Annie E., 113
 Annie G., 114
 J. A., 113, 114
 James Samuel, 83
 Lillian Bone, 83
- Paul, William Anderson, 114
- Payne, Amanda Lynn, 123
 Annie L., 122
 John E., 122
 John W., 122
- Peck, A. H., 89
 A. J., 89
 Richard C., 89
- Peebles, George N., 140
- Peete, Samuel, 9
 Susan Ann, 9
- Peevy, Leroy Marvin, 107
- Pender, Elizabeth McAllister, 120
- Penney, Henry Speake, 93
 James E., 93
 Kate Speake, 93
- Pennoyder, M. E., 100
 Dora May, 100
 H. H., 100
- Penny, Clair C., 63
 John E., 63
 June N., 63
 Sallie S., 63
 Walter E., 63
- Percy, Charles (Senator), 119
 Ellis Ware, 119
 Maria, 119
 Matilda Walker, 119
 Thomas Geo. Jr., 119
 Thomas George Sr., 119
 Walker, 119
 William Alexander, 119
- Perryman, A. L., 90
 E. J., 90
 Joseph A., 90
- Peterson, Mary A., 9
 Richard, 9
- Pettus, Allie Vaughan, 83
 Herbert A., 86
 Julia Gunn, 84
 Richard Emmett, 84
 Vivian D., 83
- Petty, J. V., 48
 John Victor, 48
 Virginia S., 48
- Philips, Eliza, 7
 Minerva C., 7
 William E., 7
- Phillips, Lula Allen Glant, 122
- Pickard, Green, 38
 H. J., 50
 James A., 63
 Lula, 63
 M. W., 50
 Peter J., 50
 George Edward (Gen.), 32
- Pickett, Lillie, 14
 Steptoe, 32
- Pickney, Mattie, 135
 Oscar Jr., 136
 Oscar P., 135
- Pickney, Winnie, 136
- Pitts, Estelene H., 58
 J. J., 58
- Pleasants, Mary Chambers, 12
 Adeline Bradley, 31
 Alexander Erskine, 31
 E. J., 12
 Emily Julia, 31
 J. J., 12
 James J[ay], 31
 Laura Robinson, 31
 Lucy Woodson, 31
 Marie S., 123
 Mary Walter, 31
 Samuel, 31, 124
 Shelby S., 123
- Pocus, Mary Louise, 68
- Pollard, Billie, 49
 E. Y., 41
 F. A., 41
 Jessie, 41
 Laura, 49
 Susie, 41
- Polston, Ruth, 106
- Polton, Charles, 2
- Pooser, E. P. C., 65
 Eliza Rachel Wamer, 65
 Florence M., 64
 Jacob H., 65
 L. C., 65
- Pope, Benjamin S., 8, 9
 Eliza E., 9
 Henrietta, 8
 Jane Ramsey, 41
 Judith, 116
 Julia, 8
 LeRoy, 29, 34, 116, 117, 119
 Napoleon, 8
 William H., 41
 Wyatt, 41
- Posey, A. E., 7
 Elizabeth, 7
 Fannie, 99
 J. R., 99, 100
 Maggie May, 99
 P. T., 7
 Phares T., 7
- Potter, Eugenia M., 90
 George W., 90
- Powell, Bettie W., 102
 Charles H., 103
 Minnie Belle, 71
 Nelson, 80
- Powers, Dorothy S., 32
 William, 32
 William H., 91
 Yancey, 10
- Poyner, Belle Murphy, 138
- Preston, E. W., 36
 W. N., 36
- Price, Charles G., 78

- Price, Elizabeth M. Pooser, 64
 Geo. W. F. (Rev.), 64
 Ida Wright, 76
 J. T., 76
 James T., 76
 Mary A., 78
- Prim, Wallace E., 71
- Pryor, Beverly Brown, 59
- Pulcher, Rich, 2
- Pulley, Edward L., 119
 G. A., 120
 Georgia, 120
 Georgia S., 119
 R. L., 120
 Robert L., 119
 Robert S., 119
 Sallie T., 119
- Pulliam, J. J., 140
 L. F., 140
- Putman, Elijah John, 123
- Pynchon, Edward E., 48
 L. C., 49
 S. M., 49
 Sarah Eliza, 48
 Sarah Harriet, 48
- Quigley, Clara Matthews, 96
 Joseph Tazewell, 96
- Quinney, Martha, 135
 Wm., 135
- Radford, B. R., 134
 J. M., 133
 J. M. Jr., 134
 M. A., 133, 134
 M. S., 133, 134
 W. T., 134
- Ragan, Clara V., 70
 Edwin E., 70
- Ragland, Theodore A., 113
- Ragsdale, A. H., 15
- Raines, Wilfern Evelyn, 122
- Ramsey, D. A., 46
 Davella, 46
 David A., 46
 M. V., 46
 Willie A., 46
- Rand, Jackson, 88
 Jackson Curtis, 86
 Laura Carlock, 88
 Oscar S., 86
 Robert Carlock, 86
- Randle, Thomas W. (Rev.), 37
- Ray, James Timothy, 64
- Raymond, Dicie P., 113
 Henry Patton, 113
 Wm. H., 113
- Read, John, 39
 Maria Louisa, 39
 Mary, 39
- Reagin, C. W., 75
 Frank A., 77
 Wm. B., 77
- Real, F. J. Jr., 67
- Rebman, F., 34
 Mary E., 34
- Reed, Danby, 53
 Howard C., 133
 Howard Cooper Sr., 134
 John S., 31, 53
 Sarah E. Matton, 53
 Theodosia T., 31
- Reedy, Bryant P., 102
 Burritt, 57
 Eliza J. Llandman, 102
 Frank W. Jr., 56
 Frank Y., 56
 Hugh Wilson, 56
 Jane W., 56
 John A., 56
 Kate V., 56
 Logan B., 56
 Robert C., 56
- Reeves, Marjorie J., 37
- Reilly, Irving, 30
 Ozaline V., 137
 Roberta Young Ward, 30
- Renegar, Holbert E., 68
 also see Kenegar
- Rice, Elisha H., 52
 Mary P., 52
 Mary Pitman, 52
- Richardson, Barnes, 115
 E. R., 118
 Elizabeth B., 116
 Robert Jr., 140
 Rucker, 115, 118
 Schuyler H., 109
 Schuyler H. Jr., 109
 Sue Smith, 109
 William, 116
 Wm., 118
- Riddle, John Ingle, 65
 Vera Esslinger, 65
- Ridley, Fannie Robinson, 13
 James Lucas, 13
- Riggins, Alleen, 76
- Riley, Myrtle Y., 45
 Samuel A., 45
- Rison, Archibald, 47
 Martha A. Bibb, 47
 W. B., 47
- Roach, H. H. Co., 11
 J. H., 110
- Roberts, Baker, 18
 Ellen Douglas, 18, 19
 Lucy C., 18
 Mary, 13
 Mary C., 122, 123
- Robertson, Annette, 17
 Annie Buell Drake, 66
 Charlotte, 17
 Ellen Franklin, 110
 G. J. (Dr.), 112
- Robertson, J. M. (Rev.), 112
 Jno. M., 17, 18
 Kenneth, 18
 L. M. (Dr.), 18
 Luke M., 55
 Malcomb, 18
 Mary E., 112
 Minnie, 55
 Rebecca, 17, 18
 Rebecca Lowrie, 112
 Thomas P., 66
 V. M., 112
 W. M., 110
 W. N. (Capt.), 112
 W. P., 66
- Robinson, Ann L., 124
 Archie McD., 76
 C. L., 117
 Caroline P., 13
 Carry B., 13
 Christo, 124
 Daniel, 96
 Earnest C., 42
 Eliza Newman, 32
 Irene, 114
 J. O., 114
 James (Major), 42
 James B., 124
 James P., 13
 John, 31
 John D., 78
 John Davis, 78
 John J., 31
 John Jacob, 31
 Lawrence Watkins, 117
 Margaret Moore, 24
 Mary, 13
 Mary E. McDonnell, 78
 Mary F. Otey, 124
 Mattie A. Kranz, 31
 P. B. (Rev. Dr.), 32
 Robert O., 124
 Sarah C., 42
 Virginia P. Watkins, 117
 Walter B., 24
 William, 13
- Roden, William Stephen, 77
- Rodgers, Arabella Gibson, 81
 Augustus D., 81
 Edna C., 82
 Jennie McDonnell, 82
 Kleber C., 82
 Mary H., 82
 Minnie A., 82
 R. C., 81
 Robert V., 81
 Zora D., 81
 Zora V., 81
- Rogers, A. R., 103
 Enoch, 103
 Nellie, 103

- Rogge, Hulda, 66
Rose, Mary, 4
 N. B., 4
 Neal B., 4
Rosenau, Adella, 74
 Hannah, 74
 Isaac, 74
 Victor Montefiore, 74
Ross, Fred'k. A. (Rev.), 30, 36a
Rothenburg, Elizabeth H., 18
 Henry L., 18
 John H. H., 18
 Lulah, 18
 Minnie Frances, 18
Ruckman, Annie E., 9
Russell, Albert, 14
 Albert (Col.), 14
 Albert (Dr.), 14, 15
 Albert Senr. 14
 Margaret H., 14
 Martha J., 15
 Martha Jane Cocke, 14
 Mary, 15
 Lorenzo, 61
Rutherford, Jas., 38
 Susan E., 38
Rutledge, Mary Juanita, 115
Ryan, Alice Van Valkenburg, 116
 H. P., 116
 Harry, 118
 Harry Prior, 116
Rybolt, Louise Hauer, 79
Saarbach, Daniel, 76
 Gussie A., 76
Sale, Charles C. (Capt.), 109
 Delia, 10
 Dudley, 10
 F. R. Harris, 55
 Mary Matilda, 109
 Sally P. Connally, 109
 W. H., 55
Saloman, D., 56
 M., 56
Sample, J. I., 24
 Jared I., 24
 John Taylor, 24
 N. A., 24
 Nancy A., 24
 Robert Armstead, 24
 Sarah Eliza, 24
Sanders, Annie Eliza, 101
Sandlin, Arthur Kenneth, 99
 Ida Belle, 131
 James Ernest, 130
 Leona Wilson, 130
 Lewis Wiley, 131
Sanford, James, 102
 James M., 101
 Joseph Richard, 68
 Robert Willis, 102
 Susie H., 101
Sansone, Josephine, 135
 Sam, 135
Sawrie, Idella K., 42
 Mary Elmira, 42
 W. D. F. (Rev.), 42
Sawyer, Nettie Lee, 92
 Willie G., 92
Schamberger, Lawrence, 137
 Leo J., 135
 Margaret L., 137
 Ruby I., 135
Schiffman, Bertha, 74
 Bettie, 74
 Dan[ie]l, 76, 80
 Flora, 76
 Frances, 69
 Henrietta R., 70
 Irma, 69,
 Isaac, 74, 79, 80
 Lenora, 79
 Leo, 69
 Lina, 69
 Robert, 80
 Ruth W., 70
 Sidney L., 70
 Solomon, 74, 80
Schild, Henry Jacob, 134
 Henry Jacob Jr., 134
 Thelma Carter, 134
Schlack, Charles, 33
Schnetzler, Thomas E., 134
Schrimsher, Mary L., 141
 Russell J., 141
Schultz, Allie C., 37
Scott, A. G., 55
 A. P., 12, 21
 E. L., 21
 Ervin, 21
 J. L., 21
 Jesse G., 12
 Jossie, 21
 Lucy, 21
 M. E., 12
 Maria L. Black, 55
 R., 12
 Ramsey Owens, 119, 120
 S., 12
 Tulliola A. P., 12
 William H. P., 12
Scruggs, Cynthia H., 62
 Edith, 27
 Ella, 116
 Emma, 39
 Ena, 19
 Frank M., 20
 George, 111
 Gross H., 63
 J. W., 114
 J. Waddy, 20
 James Patteson, 19
 John W., 19
Scruggs, John W. Jr., 20
 Leroy F., 62
 Lilly, 19
 Mary, 20
 Narcissa, 19, 20
 Narcissa Patteson, 20
 Nona, 116
 Sadie, 116
 Sallie, 111
 Sarah, 114
Seat, J. D., 50
 J. E., 50
 M. J., 50
Seay, Alice Hardie, 76
 Thomas L., 76
Seery, David, 2
Selleck, A. DeFores, 42
 William G., 41
Semmes, John Spencer, 104
 Shelby McAllister, 104
Severs, Altoumisou, 14
 Artamissa, 13
 D. H., 13
 Nancy, 13
 William LaFayette, 14
Severs: also see Sovers
Seyforth, Emilie, 89
 Mary Karthaus, 89
 Otto, 89
Shafer, Clarence T., 65
 Shirley L., 65
Shanklin, James Bronaugh, 39
 Lucy Ann, 39
 Saml. J., 39
 Thomas Samuel, 39
 William Eastland, 39
Sharp, John L., 99
Sharpe, Julia Eva, 37
Sharrock, Mary Ann, 18
Shaudes, F. O., 36
 Fridrike Wilhelmine, 36
 N. W., 36
Sheffey, Henry L., 41
 Janie M., 90
 John Humes, 42
 Anthony Bouldin (Dr.), 119
Shelby, David, 8
 David (Dr.), 120
 Marian W., 119
 Mary T. Bouldin, 120
 Yancey H., 119
Shelton, Elsie Mae, 68
 Nellie Figures, 29
Shepherd, Charles O. (Capt.), 113
 Katherine, 111
 L. W., 111
 Leven W., 111
 Leven W. (Dr.), 113
Shoenberger, Cassander Lamar, 63
 Geo., 63
Short, Leonadus Frank, 132

- Short, Mary Florence, 132
William Frank, 132
- Shotwell, Edith, 25, 27
John, 25
Reuben, 25
- Sibeck, Margaret C. Greenfield, 105
William F., 105
- Sielick, Mike Miller, 53
- Simler, Andrew, 103
Betsy A., 103
George A., 103
Laura B., 103
- Simmerman, Anna Bagwell, 82
- Simmons, George O., 50
Gordon Oliver, 50
Hilda, 50
James Alonzo, 50
Nell, 50
Septima D., 50
- Simpson, Amelia Richards, 85
Hortense, 85
J. D., 85
Ruth, 85
- Sinclair, Henry, 2
- Sisk, B. J., 73
J. R., 73
Jammie J., 73
John R., 71
John Roy, 71
- Skelton, James Madison, 77
Lula, 77
- Slane, Amelia, 103
C. T., 103
- Slaton, baby, 61
J. Slaughter, 61
J. T., 61
Jane Slaughter, 61
John T., 61
Lottie S., 61
Martha S., 61
Mary L., 61
- Slaughter, Albert Lee Sr., 68
J. R. Jr., 61
- Slayton, Clementine, 104
Luther, 104
- Sledge, Bessie Newman, 38
Edith G., 27
Ellen O., 25
Joel S., 27
Oliver D., 27
Oliver D. Jr., 27
Washington A., 25
Wm. W., 27
- Sloan, Billie Jo., 132
Joseph Wiley Sr., 132
- Sloss, Jos. H. (Maj.), 106
Mary L., 106
Mollie Jamar, 106
P. M., 106
- Small, Bessie, 103
- Smart, Elizabeth Cuscio, 130
- Smart, James F., 130
- Smith, A. B. (Dr.), 124
Alfred W., 45
Annie L. Johnson, 124
Beatrice Brooks, 48
Bruce T., 38
C. G., 42
C. G. (Dr.), 41
Charley, 48
Clarence A., 109
Henry Tutwiler, 42
Julia G., 41
M. L., 42
Marjorie, 38
Martha Patton, 7
Mary A., 18
O'Delle W., 109
Susie H. Latham, 109
- Solomon, Hannah Pauline, 73
L., 73
R., 73
- Solomonson, Helen L., 69
- Solway, Mattie Pearl, 100
William L., 100
- Sovers: also see Severs
Altoumisou, 14
- Sparkman, Billy Joe, 68
Margaret Louise Frasier, 10
Ward Fern, 10
- Spaulding, J. H. (Rev.), 57
- Speake, Carrie Mayhew, 93
Florence Hay, 93
Henry Clay (Judge), 93
Henry Clay Jr., 93
Margery Mayhew, 94
Paul, 93
- Speakman, Harriet, 107
- Spears, John, 60
- Speck, Clara M., 136
- Speegle, James M. Jr., 67
- Spence, E. A., 37
James, 37
James S., 37
John S., 104
W. H., 37
- Spillman, C. G., 55
Mary A., 55
Mollie B., 55
- Spotswood, Elliott, 7
J. C. (Dr.), 99
Louisa C. Caldwell, 99
Martha A., 76
Sally D., 7
- Spragins, Ann Betts, 92
Robert Elias, 117
Robert Stith, 92, 94
Ruth E. Pettus, 86
Sarah A. Crutcher, 92
Susie Patton Echols, 117
William E., 86
William Thomas, 91
- Sprague, Susan T., 77
William, 77
- St. Clair, Willie B., 67
- St. John, C., 88
M. I., 88
- Stahl, Wm., 107
- Standard, Irene Crute, 100
John Campbell, 100
- Stanton, Joe Mills, 37
Lily, 37
- Steel, Jane T., 24
J. W., 24
James W., 24
- Steele, Andrew Franklin, 90
C. E., 14
Eliza Watson, 14
Eliza Weaver, 15
George Gilliam, 15
John F., 13
Joseph Chambers, 90
M. W., 14
Margaret, 41
Mary Redus, 90
- Stegall, Emma J., 95
Frank D., 95
J. R., 95
Mary E., 95
O. K., 96
Ozro K. Jr., 96
Ozro Knight, 95
Rubenia Miller, 95
Ruby, 96
- Stein, L., 79
Mamie Anne, 79
- Stephens, John, 24
Mary, 24
William Carl, 69
- Stevens, Charles Patton, 116
J. R., 116
James R., 115
James R., 122
M. L., 116
Mattie Lee Patton, 115
- Stewart, Baylor Roberts, 122
Catherine A., 122, 123
Charley J., 19
Elizabeth A., 19
Gordon, 120
Lawrence B., 123
Louise, 83
Percy Hendree, 123
Samuel B., 138
Samuel Morgan Sr., 122
Sarah Lanier "Robin," 88
Thos. S., 19
William H., 19
Zoe S., 122
- Stiles, Minnie L., 120
- Stine, Margaret E., 87
- Stinson, James A., 2
- Stolz, Charles W., 136

Stolz, Delores Mildred Regina, 137
 Rollie Michael Jr., 137
 Victoria M., 136
 Stoner, Arthur L., 89
 Stout, Elizabeth Barron, 120
 Strang, Ambrose, 101
 David, 101
 Strange, Jennie B., 43
 Mary St. J., 43
 Mary St. John, 43
 W. E., 43
 Stratton, Asa, 15
 Street, Daniel, 27
 Daniel F., 27
 John C., 27
 Martha, 27, 28
 Martha A., 27
 Mary E., 27
 Reuben, 27, 28
 Sarah, 28
 Strode, Eugene (Rev.), 46
 J. Harry, 50, 105
 Mary A., 105
 William H., 105
 Stromberg, Lena, 72
 Philip, 72
 Strong, Alfred Ellett, 70
 James T., 88
 Marie D., 88
 Mary L., 70
 Thomas B., 73
 Willie E., 73
 Sturdivant, John Tom, 90
 Mattie Clark, 90
 Sublett, Thompson Douglass, 49
 Sullivan, Abbie, 132
 Grace, 132
 J. J., 141
 J. J. (Mrs.), 141
 Larkin P., 88
 Patrick A., 132
 Rhoda A., 88
 Sweinhart, Alida, 20
 S. F., 20
 Swift, Eva May, 58
 James Walter, 58
 John Hunn, 58
 Monroe Venable, 58
 Sarah Elizabeth Venable, 58
 Victoria Lansing, 58
 Swindell, Belle, 69
 L. F., 69
 Swinnea, Ollie Echard, 90
 Taber, Eleanor, 26
 William B., 26
 Taliaferro, Edwin Turner, 25
 Fannie, 25
 Tancre, Bertha, 92
 William, 92
 Tanner, Harry E., 103
 Oscar, 103
 Tanner, Susan, 103
 Tardy, Balthazar, 97
 Clarence Southern, 97
 Mary Spotswood, 97
 Tate, Waddy T., 19
 Tatum, Lizzie, 115
 Sara R., 115
 Sledge, 115
 Taylor, Alberta Chapman, 32
 Alonzo Montgomery, 98
 Anna Bolen, 66
 Douglass, 122
 Earle Carroll, 105
 Elizabeth, 122
 Fannie P., 105
 Felix M., 105
 Grace, 122
 Helen, 66
 James Patrick, 66
 John G., 32
 Lockey, 122
 Lockey Thompson, 123
 Lula C., 105
 Roy Keating, 105
 Thomas J., 123
 Thomas Jr., 123
 Thomas Martin, 66
 W. G., 105
 Teague, India N., 38
 Teal, Mollie, 18
 Temple, Edward S., 30
 Rowena, 30
 Terry, Mary F., 61
 Thomas, Alma H., 132
 Carl B., 132
 E. C., 82
 Eliza Lowe, 71
 Howard Beirne, 51
 J. Hanson Jr., 51
 Jack C., 73
 Jack C. Jr., 73
 Kenneth E., 130
 Mabel H., 130
 Oakley Sole, 83
 Octie V., 71
 Pearl M., 73
 Robert Ryan, 82
 W. F., 82
 Winnie Lee, 82
 Thomason, James E., 99
 Sallie B., 98
 Thompson, Addie B., 137
 Anne, 17
 Benjamin Robert, 83
 Frank J., 137
 Henrietta, 17
 Jefferson D. (Col.), 83
 John, 25
 John C., 17
 John Jr., 25
 Kathleen Dement, 83
 Thompson, Mary E., 45
 Scholle Osborne, 59
 Sena, 25
 William B., 45
 Tinder, Jesse, 4
 Minerva A., 4
 Tinsley, Barbara C., 134
 Charlie, 134
 J. P., 134
 Tolen, Annie, 68
 Tomlinson, Rachel F., 134
 Toney, Edmund, 48
 Mary, 48
 Townes, Charles L., 111
 Charles L. Jr., 113
 Jeanne H., 111
 Trapp, Earnest, 105
 Felon, 68
 Travis, J. D., 5
 Mary H., 5
 Treacy, B. (Mrs.), 129
 J. F. (Rev.), 129
 James, 129
 Trotter, Alice, 113
 Charles W., 114
 John A., 114
 Mary R., 114
 Pearl, 113
 Wm., 113
 Troup, J. S., 135
 Lugenia, 135
 Troy, Margaret Barclay, 85
 Robert M., 83, 85
 Tuck, Doris Jackson, 136
 Tucker, baby, 68
 Rufe, 68
 Rufe (Mrs.), 68
 Viola, 68
 Tumminello, Josephine, 133
 Salvatore, 133
 Tunstill, Virginia, 112
 Turley, Joshua, 2
 Turner, Anne Jane, 4
 D. H., 104
 Daniel Harris, 104
 Daniel Thomas, 105
 E. R., 132
 Etta George, 81
 F. H. (Dr.), 104
 Francis, 4
 Jennie H., 104
 Jennie Tyner, 105
 Lucethal Lamar, 105
 Rowley, 4
 Wayne R., 68
 Tyler, John Walker, 119
 Tho. Acklen, 119
 Tyson, Jean, 24
 Underwood, A. V., 113
 Laura Hewlett, 113
 Mary, 138

Uptain, Mattie Esslinger, 110
 VanDeventer, C. B., 112
 Cherill Bulger, 112
 Georgie Maie, 112
 J. D., 112
 John W., 112
 VanHorn, Charles, 59
 George Marion, 59
 George Nevin, 59
 M. B., 59
 M. D. (Major), 59
 M. D. (Mrs.), 59
 Vanminter, A. M., 2
 VanValkenburg, Charlotte
 Rodenbauch, 116
 John, 116
 Eleanor, 114, 116
 Emily, 116
 Emily B., 114
 J. B., 102
 Margaret, 102
 W. R., 114, 116
 Varin, Eugene Gregory, 131
 Harry C., 130
 John F., 129
 M. A., 129
 Mable B., 130
 Theresa, 129
 Vaughan, Amanda O., 77
 Frances L., 119
 Martin J., 119
 Rosa Bell, 119
 Vivian D., 83
 Vaughn, Albert, 133
 Annie C., 132
 Bessie, 75
 Bessie A., 75
 Elijah L., 132
 Robert, 70
 William, 75
 Veitch, Andrew D., 3
 Venable, James Joseph, 58
 James M., 58
 Matilda W., 58
 Vining, F. E. Jr., 76
 J. E., 76
 Julia Alice, 78
 Vogel, Elisa Horn, 132
 Geo. W., 132
 J. W., 132
 Louise Elizabeth, 131
 Volgis, John S., 137
 Vorenberg, Charles I., 79
 Vowe, Martha W., 139
 Theodor Karl, 139
 Dianna, 36
 Lena Patteson, 85
 Robert B., 85
 Teri P., 120
 Thomas H., 120
 Thos. E., 36
 Vowe, William Francis, 36
 Wm., 2
 Walker, Cassie, 117
 Charles Henry, 117
 Eliza Dickson, 34
 Eliza Pickett, 34
 Ellen Echols, 22
 James Tribble, 102
 Jessie M., 85
 Jno. W., 117
 John Simpson, 118
 John Williams, 34, 117
 LeRoy Pope, 33, 34
 Maria Von H. T., 33
 Mary Ann Simpson, 118
 Matilda, 117
 Nannie Herndon Rice, 118
 Percy H., 117
 Ralph, 22
 Richard Wilde, 118
 Virginia Graham, 102
 Wall, C. A., 83
 Carroll Gene, 83
 Crisie A., 81
 Ellen H., 82
 James S. Jr., 83
 Joanne, 83
 John H., 83
 John Hindman, 83
 John W., 81, 82, 83
 Josephine, 83
 Joshua C., 141
 Mabel S. Todd, 141
 Maggie, 83
 Maggie Jenkins, 83
 W[illia]m L., 83
 Wallace, Jessie N., 66
 Walpole, J. H., 4
 Ward, E. T., 29
 Eleanor, 104
 Ellen Tyler, 29
 J. J., 29
 James Bascom, 104
 John Henry, 104
 John Jamison (Capt.), 29
 John Jr., 104
 John Sen'r., 104
 Joseph, 62
 Leila, 29
 Mary Frances, 29
 Sallie Shephard, 104
 Sarah Elizabeth, 104
 Susan, 62
 Thomas W., 135
 Virginia F., 135
 Willie, 29
 Wilson, 29, 101
 Warden, Ammie McDougal, 99
 Essie, 90
 Lawson W., 99
 Ware, Clarence D., 120
 Ella H., 121
 George M., 123
 Harvey B., 51
 James H., 41, 122
 Mary H., 41, 122
 Mary H., 41, 122
 Mary T., 122
 Mattie McDavid, 51
 Sallie D., 120
 Susan Frances, 41
 William R., 120
 William Richard, 120
 Warner, Dorothy Miller, 103
 infant girl, 103
 Lewis D. Sr., 103
 Mary A., 95
 Robert E., 96
 T. B., 95
 Warwick, Lucretia, 59
 Nannie Woodroof, 87
 Oliver B., 87
 Oliver Barnette, 87
 Washington, Henry, 73
 Waterson, Louise, 141
 Watkins, Annie, 56
 Eliza Patton, 116
 H., 56
 Harriet, 19, 26
 Lawrence, 116
 Ophelia, 19
 P. T. (Mrs.), 90
 W., 56
 William, 19, 26
 Wm. Patton, 116
 Watley, Roy C., 67
 Watts, Edgar Williams, 100
 James Foster, 117
 Jas. D., 100
 John Park, 101
 Susan Echols Spragins, 117
 Willie McCrary, 101
 Weakley, Adaline B., 42
 Ellen, 10
 James Harvey, 10
 Sarah, 10
 Weaver, A. O., 40
 Cora, 11
 E. T., 40
 Ellen, 123
 George, 11
 Hal C., 123
 Hettie, 23
 J. W., 23
 John, 2
 Joseph, 11
 M. L., 9, 23
 Mary, 41
 Mary E., 11
 S. M., 41
 Virginia, 11

Weaver, William, 11
 William T., 40

Webb, Harriet Eliza, 11
 Mary Smith, 57
 William H., 11

Webber, Franklin Pierce, 62

Wedemeyer, Frances, 60
 Frederick, 60
 Ida Emelia, 60

Weeden, Howard, 117
 John David, 118
 Mattie Hays Patton, 118

Weeks, Edward, 25
 Lizzie, 25

Weil, Belle, 79
 Bernice B., 69
 Carolyn R., 69
 Emma L., 77, 79
 Fannie, 79
 Herman, 79
 Isaiah, 77, 79
 John, 79
 Mortimer L., 69
 Mortimer Lee Jr., 77
 Samuel L., 69

Wellborn, Elias, 62, 63
 Elly, 63
 Sue W., 63
 Susannah White, 62

Wells, Elizabeth R., 115
 Emma E., 115
 Hazel, 135
 William, 62

West, John H., 97
 Mollie C. Johnson, 97

Wharton, Eliza P., 56
 Ellen Douglas, 56
 George R. (Dr.), 56

Wheatcroft, Frances Beverly, 124

Wheeler, Mary E., 139
 Thomas M., 139
 W. C. (Dr.), 139

Whelan, Charles A., 140
 James Guy, 140
 John C., 141
 Peter F., 140
 Sarah Dunn, 140

White, A. L. Jr., 120
 Ada B., 121
 Addison, 122
 Andrew J., 42
 Ann Parsons McClung, 42
 Augustine W., 75
 Augustine Withers, 133
 B. W., 121
 Caroline C., 62
 Chilion, 62, 63, 73
 Columbia M., 75
 Columbia Malo, 133
 George O. (Capt.), 133
 Frank S., 122

White, Harry (Prof.), 71
 Henry Grady, 131
 James B., 75
 James B. Jr., 77
 James Bradley, 77
 James Bradley Jr., 75
 James M., 134
 Jane H., 122
 Levi, 73
 Louisa A., 62
 Luelle C., 71
 Margaret B., 134
 Margaret Malo, 134
 Maria Withers, 120
 Mary Jane, 63
 Mary Woodson, 77
 Sarah A. H., 62, 63
 Septimia C., 62
 Sophronia H., 63
 Sula M., 131
 Susan W., 120
 Susie C., 75
 Susie Withers, 77
 Thomas W., 120
 Thos. W., 121
 Vernon, 73
 Vernon Bee, 71
 W. Y. C., 119
 Whorley, 113
 Woodson Withers, 75
 Young Humes, 75

Whiting, Mary Howard Matthews, 84

Whitsitt, Clair, 62
 Sallie Martin, 62
 W. J., 62

Whitson, Jennie C., 50

Whitten, Charlie Sale, 109
 Charly Sale, 109
 Solon, 109
 Solon L., 109

Whyte, James T., 101
 Susie Jackson, 101

Wigton, Sallie B., 123
 William H., 123

Wilbur, Charles B., 140
 Jane, 141
 Myrtle G., 140

Wild, Frances MacArthur Burwell, 49

Wilder, Fredrick W. Jr., 105

Wilkins, B. H., 117
 Janie Brahan Weeden, 117

Wilkinson, A. Erskine, 15
 A. L., 15
 Laura E., 15
 Maria H., 15

Williams, C. A., 122
 Ida W., 122
 Susan S., 24

Williamson, Lucy Lyne Pulliam, 140
 Orlando, 140

Willis, John W., 2

Wilson, Alan Owen, 77
 Alice Beasley, 140
 Edwin L., 30
 Ellen S., 30
 Ellen Ward, 30
 Ethel May, 56
 Henry Fletcher, 130
 James, 50
 Jno. G., 9
 Leroy H., 30
 Leroy Halsey, 30
 Louise Gordon, 30
 M. L., 9
 Marion, 50
 Mary Beatrice White, 130
 R. H., 56
 S. C., 56
 Tennie, 59
 Virgil, 45
 Virginia, 41
 Walter Browne, 140
 William, 49

Wind, Albert, 72
 Ignatz, 72
 Isidore, 72
 Mamie C., 72
 Philip B., 74
 Ruth D., 72

Windham, William Irvin, 47

Winston, Annie C., 111
 Mary K., 111

Winter, John T., 21
 Joseph H., 21
 Julia A., 21

Wise, Friedel B., 138
 Louis L., 138
 Maria White, 122
 Mary Burt, 138
 Mary Caroline, 138

Withers, Augustine J., 62, 63
 General, 18
 Mary (Woodson), 63
 Mary Woodson, 62
 Philip Woodson, 63
 Robert Walker (Dr.), 25

Wofford, George Thomas, 111
 Louise Meredith Winston, 111

Wolf, A. J., 37

Womack, Eugene N., 130
 Lila Mae, 130

Woodall, J. A., 124
 Lottie, 124
 R. C., 124
 Willis P., 124

Woodridge, Elizabeth A., 24
 John H., 24

Woodroof, Alice Drury, 88
 Benton S., 88
 Harriet Wright, 86
 J. W., 86
 James William, 88

Woodroof, James Wright, 88
 Jas. W., 87
 Sarah Sanders, 88
 W. W., 87
Woodson, Philip, 62, 63
Woodward, Sallie Bell, 69
Wooldridge, Alfred Nicholson, 91
 Mary, 59
 Paralee T., 91
 Wallace, 59
 William H., 58
Woosley, Sarah A., 137
Wortham, Julia P., 35
 L. K., 36
 Lucy K., 35
 Mary Eleanor, 36
 W. H., 36
 William H., 35
 Wm. H., 35
Wright, Homer R., 98
 J. M., 23
 Martha J., 98
 Mary E., 23
Wyeth, John Allan, 13
Yarbrough, Elbert C., 134
 Mary Sullivan, 132
Yeatman, Agnes, 3
 Julia E., 3
 Preston, 3, 4
Young, Annie, 73
 Charles H. Jr., 138
 Dave L., 71
 Emma Landman, 99
 Emma Ruth, 97
 Jesse F., 99
 Lucie Lee, 73
 Mollie Lanier, 82
 R. W., 71
 S. C., 71
 Susan Clyburn, 71
 T. J., 82
 Thos. J., 73
 William T. (Dr.), 29
Yuckley, Geo. W., 41
Zeitler, Andrew J., 83
 Henry B., 83



On the cover: front: Meridian Monument, Maple Hill Cemetery 1994 (toned gelatin silver print); Back: Confederate Graves, Maple Hill Cemetery 1994 (toned gelatin silver print) from the Collection of the Huntsville Museum of Art in memory of Pauline Cagle Osborn.