

Pinhook School*

There are two Pinhook schools in Lawrence County, one for white and one for African American children. One school was located outside Moulton, to the southeast along County Road 180 and its intersection with County Road 215. The other Pinhook School was located further south along County Road 188 near County Road 189 in Aldridge Grove. The first school is completely gone and the other is now Pinhook Church.

The school closer to Moulton is most likely the school for African American children because there was a

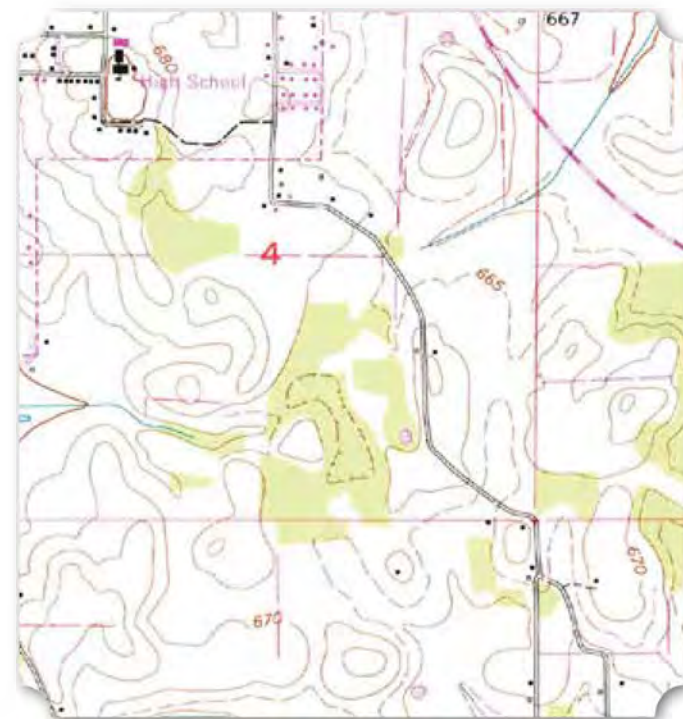
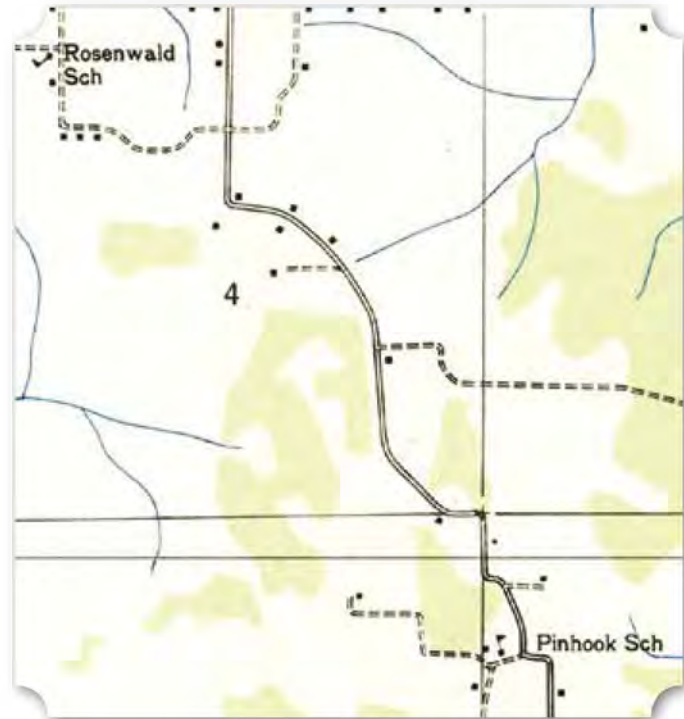

(Lower Left) 1936 USGS Topographic Map of Pinhook School, Moulton, Alabama Quadrangle (Below) 1960 USGS Topographic Map, Moulton, Alabama Quadrangle (Bottom) Excerpt of 1930 Census Record Showing Tandy Truss Owning a Farm (National Archives and Records Administration via Ancestry.com) (Right) School Census Card for the Trust (Truss) Family with Children at Pin Hook School, 1932 (Lawrence County Archives, Moulton, Alabama)

known community of color in southeast Moulton. Regardless of the exact location, there was an African American Pinhook School in the early 20th century. It was one of about 20 rural schools in the county and is included in the school census records for 1930.



NAMES OF PARENTS			MAILING ADDRESS	Birth-place CODE*	Living YES NO	Reads and Writes YES NO	Speaks English YES NO	Citizen YES NO	Occupation CODE †
LAST	FIRST	MIDDLE							
Trust	T	T	Moulton, Ala. #2	1	U	U	U	U	1
MOTHER									
Alice									

NAMES OF CHILDREN (LIST IN ORDER OF BIRTH, OLDEST FIRST) CODE 0	NAME OF SCHOOL WILL ATTEND NEXT YEAR	Distance to School	BIRTH					Gr. CODE 00	Reads and Writes YES NO	Sex B G	Defects CODE †	Age CODE 0
			YEAR	MO.	DA.	CODE †	CODE *					
Tandy	Pin Hook	2	1915	11	26	4	1	4	U	U	16	
Rosevelt	1917	1	12	4	1	4	U	U	15	
Maggie	1918	9	23	4	1	6	U	U	13	
Albina	1920	3	14	4	1	5	U	U	12	

*BIRTHPLACE	†AUTHORITY FOR BIRTHDATE	+DEFECTS	oSEE INSTRUCTIONS	oHIGHEST GRADE COMPLETED	oOCCUPATIONS
1. United States 2. Great Britain 3. Canada 4. Germany 5. France 6. Greece 7. Italy 8. _____	1. Birth Certificate 2. Bible Record 3. Baptismal Certificate 4. Parent's Statement 5. _____	1. Blind 2. Crippled 3. Deaf 4. Dumb 5. _____	1. Agriculture 2. Clerical Work 3. Domestic Service 4. Manufacturing 5. Mining	6. Professional Service 7. Public Service 8. Trade 9. Transportation 10. _____	

District or Block No. 27 COLORED FAMILY SCHOOL CENSUS CARD Book No. _____ Year 1932

Pond Spring and Bride's Hill*

Pond Spring is known as the home of General Joseph Wheeler (1836-1906). Known as "Fighting" Joe Wheeler, he was a Confederate Cavalry Commander of the Army of Tennessee and a Major General of Cavalry in the Spanish American War, as well as a prominent landowner and an Alabama

Representative. Pond Spring was originally the home of John P. Hickman, whose 1818 dogtrot log cabin is still on site. Another owner, Benjamin Sherrad, lived here in the 1830s and built a still-standing house. Finally, Joe Wheeler purchased the property, and his 1870s home is adjacent to the Sherrad house. Several other buildings on the current property were constructed or inhabited by enslaved people.

Pond Spring includes a cemetery for the Hickman, Sherrad, and Wheeler families. Next to the family

73	31	31	Truss, Tandy	Head	0	Yes	11	43	11	23	11	Yes	Alabama	Alabama	Alabama	52	Yes	Farmer	None	None	16	33	73
74			Alice	Wife	11	Yes	11	44	11	29	11	Yes	Alabama	Alabama	Alabama	52	Yes	None	None	None	16		74
75			Paul	Son	1	Yes	11	21	11	11	11	Yes	Alabama	Alabama	Alabama	52	Yes	None	None	None	16		75
76			Paul	Son	1	Yes	11	18	11	11	11	Yes	Alabama	Alabama	Alabama	52	Yes	None	None	None	16		76
77			Nansie	Daughter	1	Yes	11	15	11	11	11	Yes	Alabama	Alabama	Alabama	52	Yes	None	None	None	16		77
78			Rosevelt	Son	1	Yes	11	14	11	11	11	Yes	Alabama	Alabama	Alabama	52	Yes	None	None	None	16		78
79			Maggie	Daughter	1	Yes	11	12	11	11	11	Yes	Alabama	Alabama	Alabama	52	Yes	None	None	None	16		79
80			Albina	Daughter	1	Yes	11	11	11	11	11	Yes	Alabama	Alabama	Alabama	52	Yes	None	None	None	16		80

KEY

- COMMUNITIES
- CEMETERIES
- CHURCHES
- PLANTATIONS
- SCHOOLS

* Indicates a Historical - Non-Extant Resource